

US00D588981S

(12) **United States Design Patent**
Ibaraki

(10) **Patent No.:** **US D588,981 S**
(45) **Date of Patent:** **** Mar. 24, 2009**

(54) **AUTOMOBILE TIRE**

(75) Inventor: **Daisuke Ibaraki**, Osaka (JP)

(73) Assignee: **Toyo Tire & Rubber Co., Ltd.**, Osaka (JP)

(**) Term: **14 Years**

(21) Appl. No.: **29/304,827**

(22) Filed: **Mar. 7, 2008**

(30) **Foreign Application Priority Data**

Sep. 11, 2007 (JP) 2007-027704

(51) **LOC (9) Cl.** **12-15**

(52) **U.S. Cl.** **D12/551**; D12/552

(58) **Field of Classification Search** D12/533,
D12/546-567, 900-901; 152/209.1, 209.8-209.18,
152/205.25-209.28, 455

See application file for complete search history.

(56) **References Cited**

U.S. PATENT DOCUMENTS

D397,650 S	9/1998	Himuro	
D427,953 S *	7/2000	Murata	D12/552
D456,764 S *	5/2002	Heinen et al.	D12/551
D473,183 S *	4/2003	Murata	D12/564
D487,424 S *	3/2004	Takahashi et al.	D12/551
D491,130 S *	6/2004	Welbes	D12/563
D491,882 S *	6/2004	Williams	D12/551
D500,731 S *	1/2005	Lo	D12/552
D500,983 S *	1/2005	Lo	D12/552
D504,388 S *	4/2005	Umstot et al.	D12/551

D512,958 S *	12/2005	Allison et al.	D12/552
D530,263 S *	10/2006	Creech et al.	D12/551
D549,158 S *	8/2007	Heinen et al.	D12/552
D581,349 S *	11/2008	Ibaraki	D12/552

FOREIGN PATENT DOCUMENTS

JP 1228992 S 12/2004

* cited by examiner

Primary Examiner—Stacia Cadmus

(74) *Attorney, Agent, or Firm*—Westerman, Hattori, Daniels & Adrian, LLP.

(57) **CLAIM**

The ornamental design for an automobile tire, as shown and described.

DESCRIPTION

FIG. 1 is a front view thereof;

FIG. 2 is a rear view thereof;

FIG. 3 is a left-side view thereof;

FIG. 4 is a right-side view thereof;

FIG. 5 is a perspective view;

FIG. 6 is a reference front view, a part of its tread painted black; and,

FIG. 7 is an enlarged cross-section view taken along the line A—A in FIG. 6.

In the drawings, the broken lines defining the sidewall, inner bead and the peripheral boundary between the claimed tire tread and the unclaimed sidewall depict environmental subject matter that forms no part of the claimed design.

1 Claim, 7 Drawing Sheets

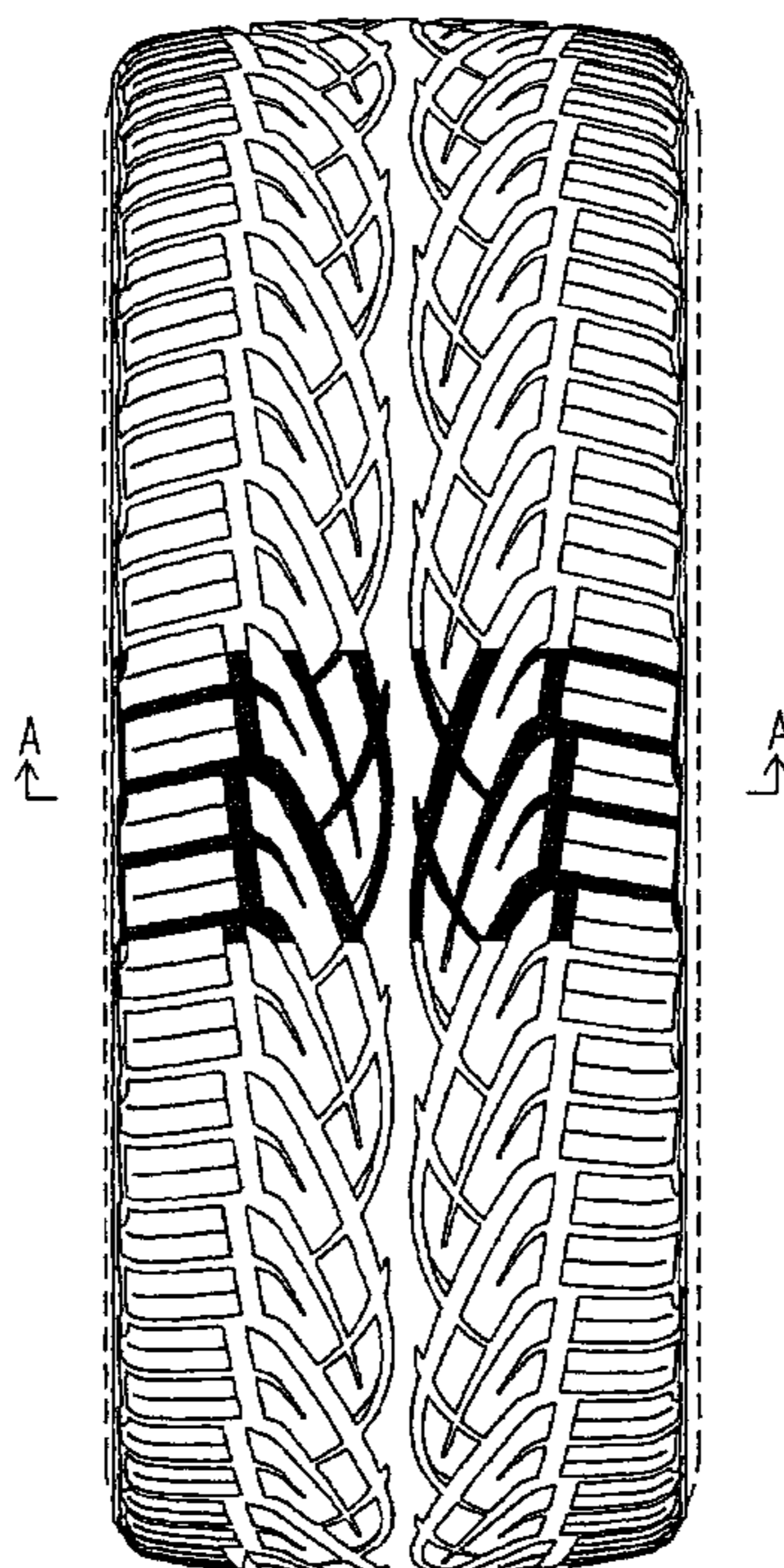

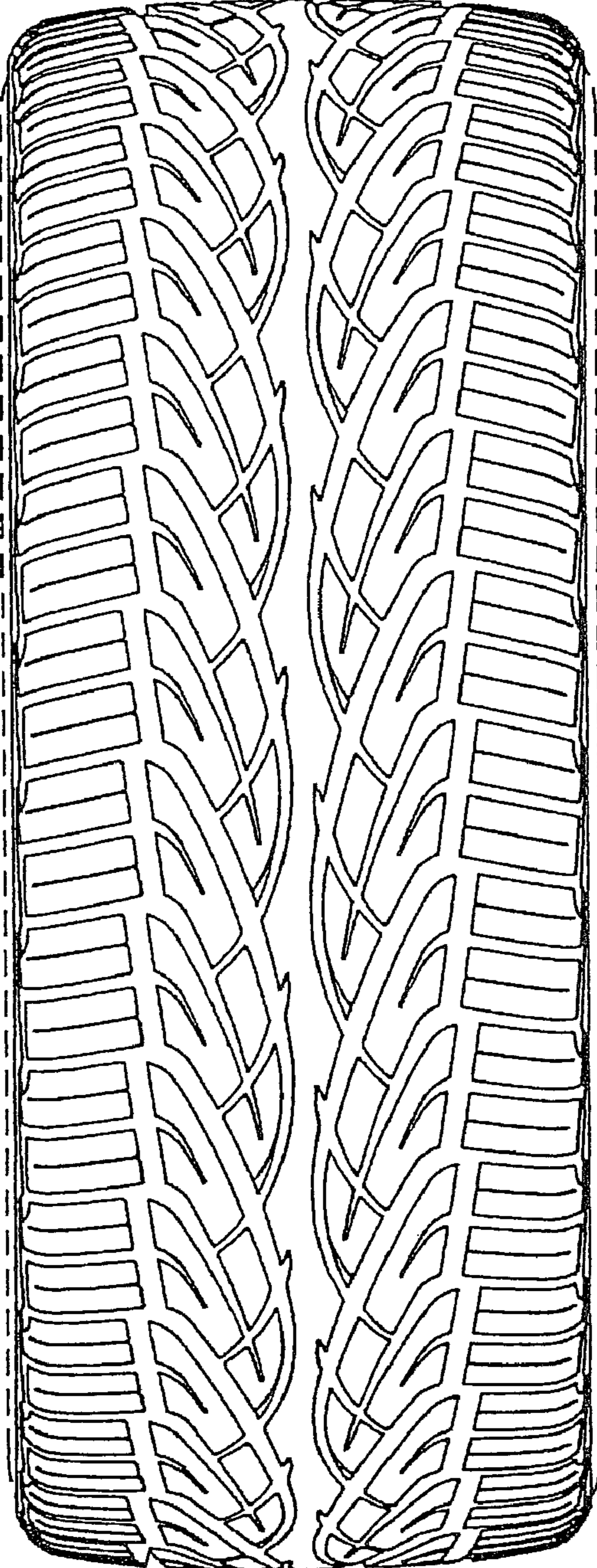

FIG.1

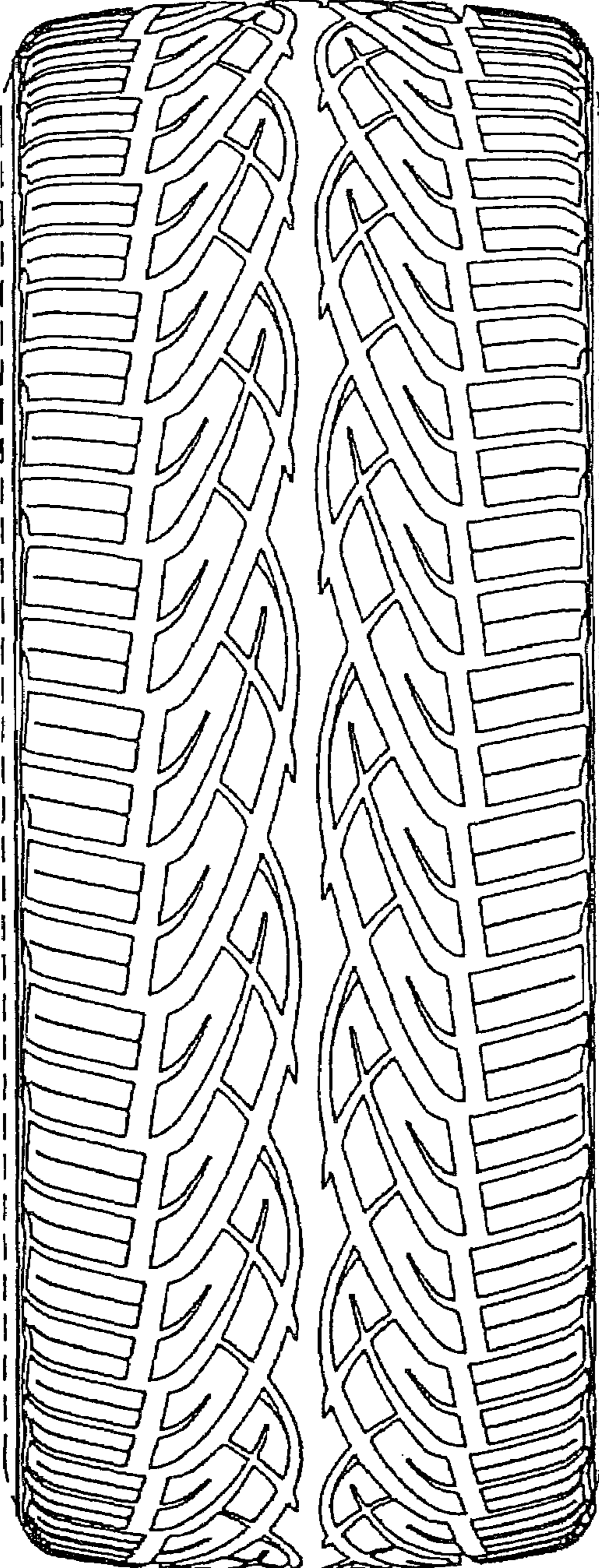

FIG.2

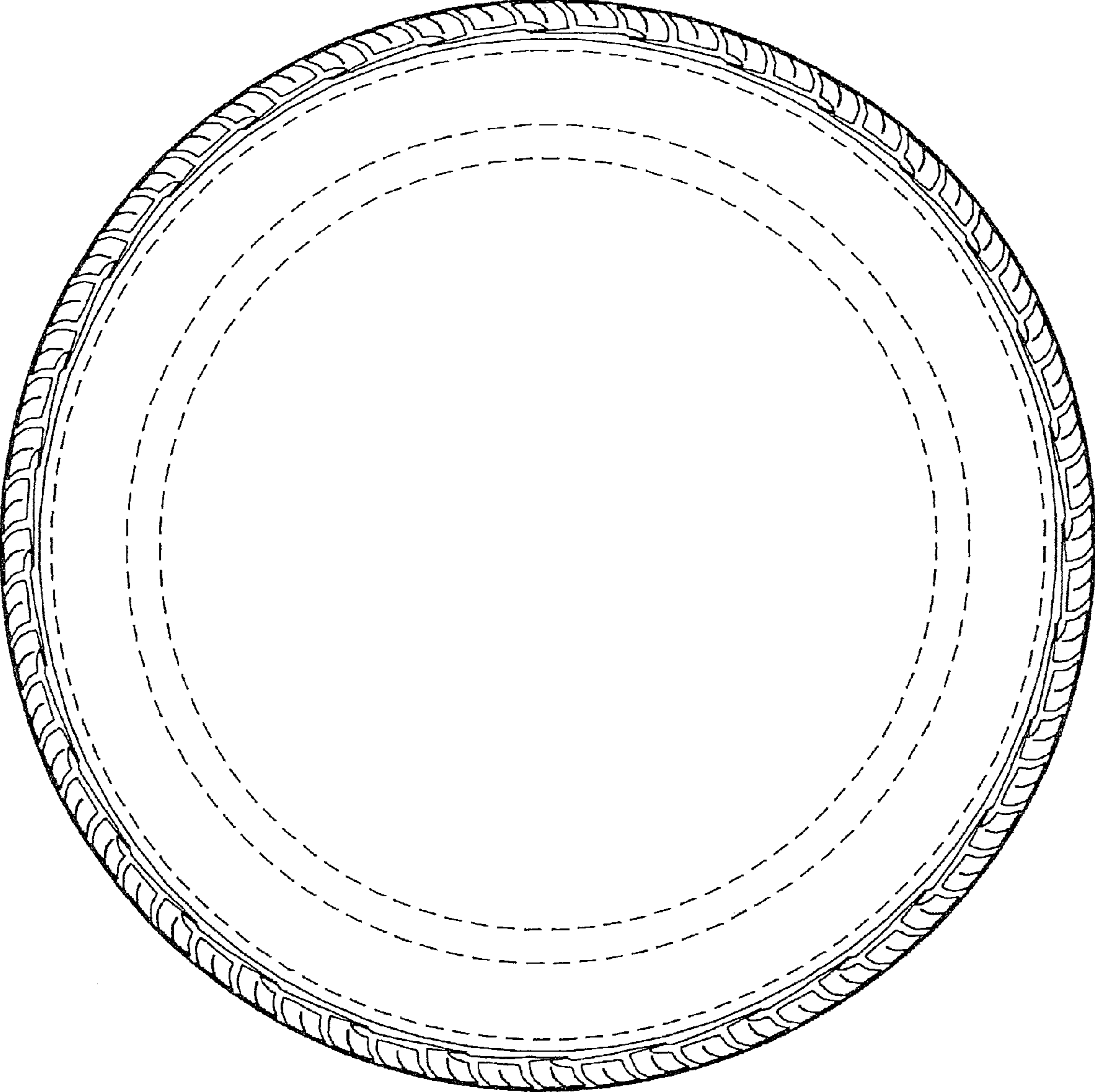

FIG.3

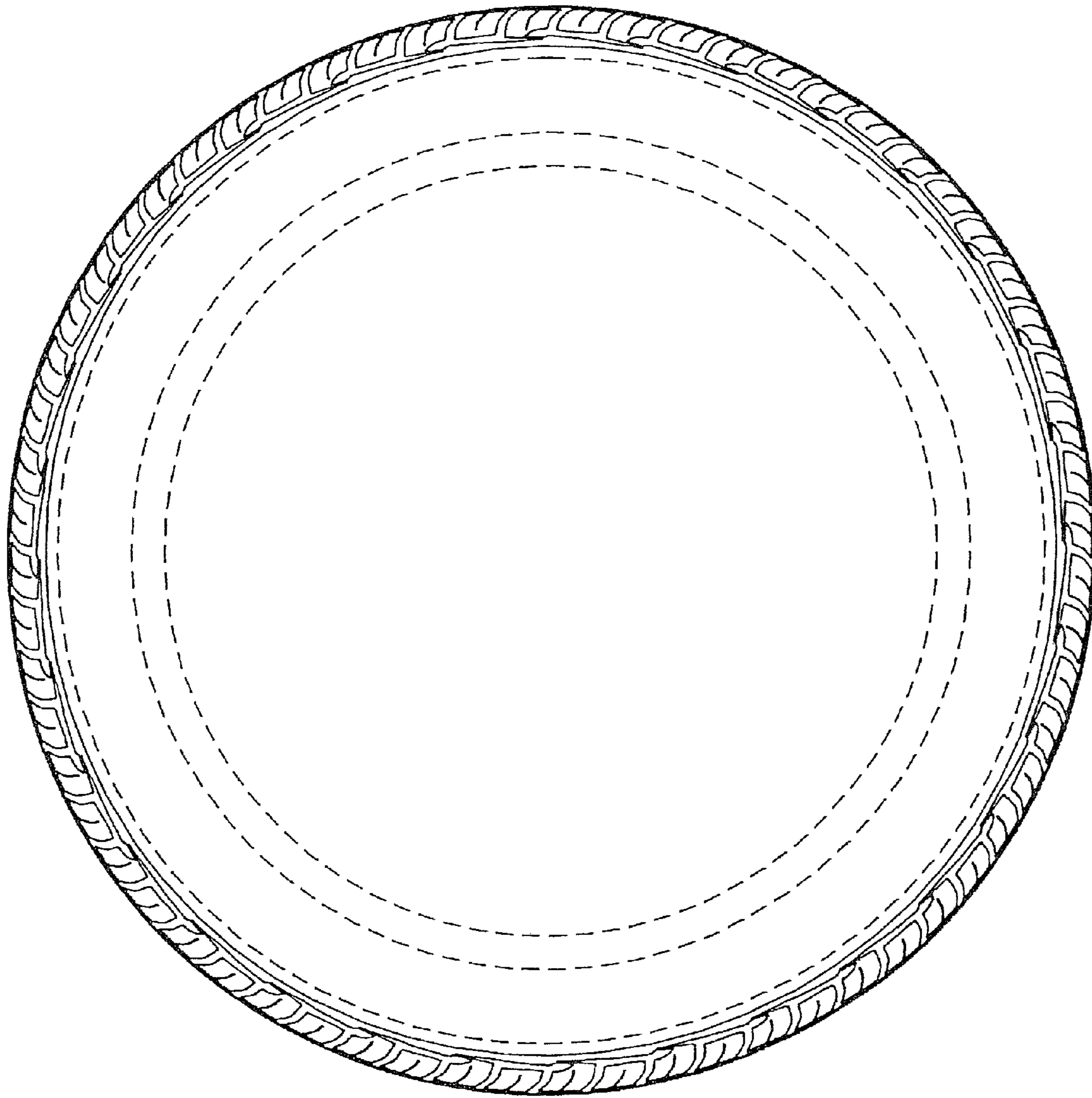

FIG.4

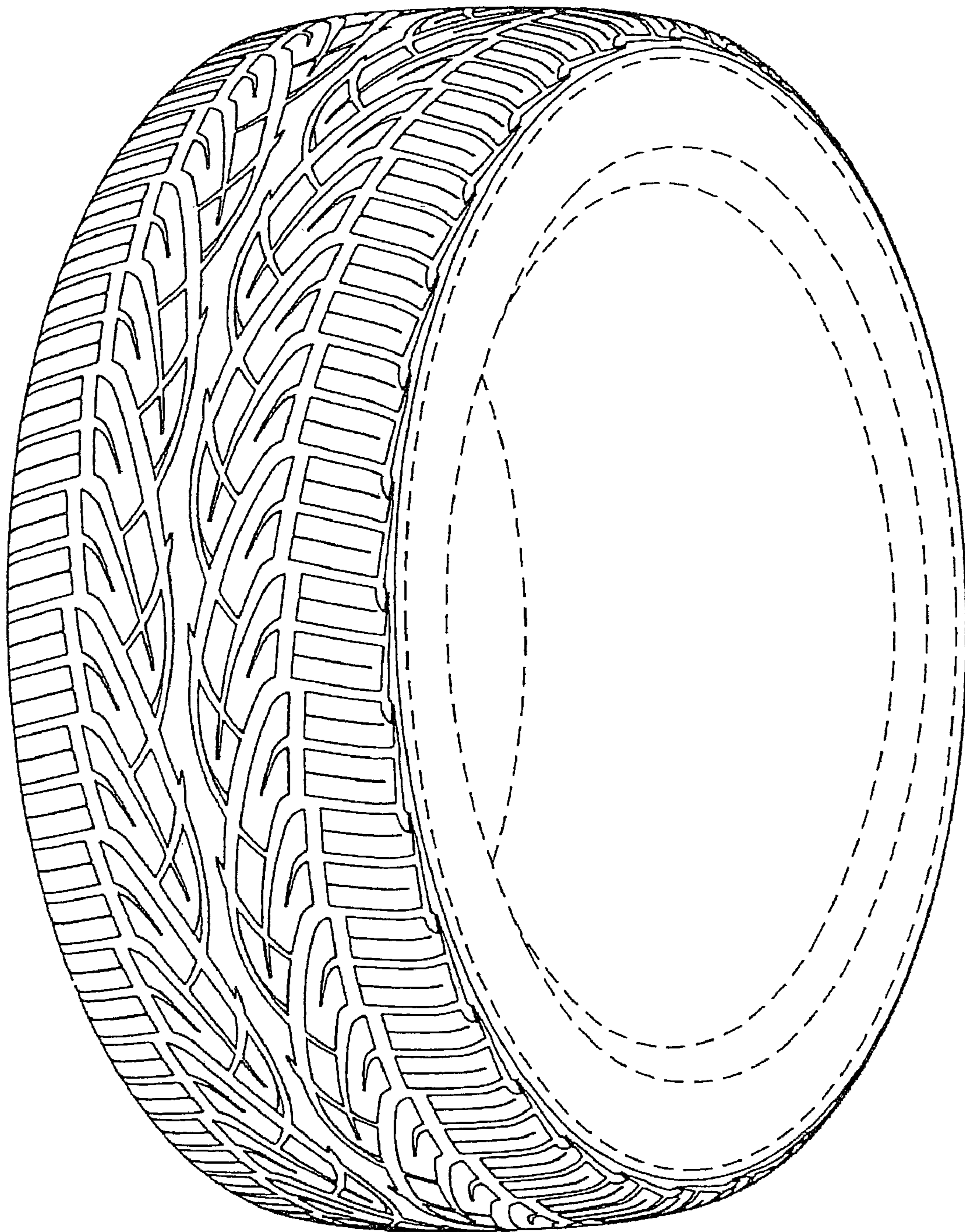

FIG. 5

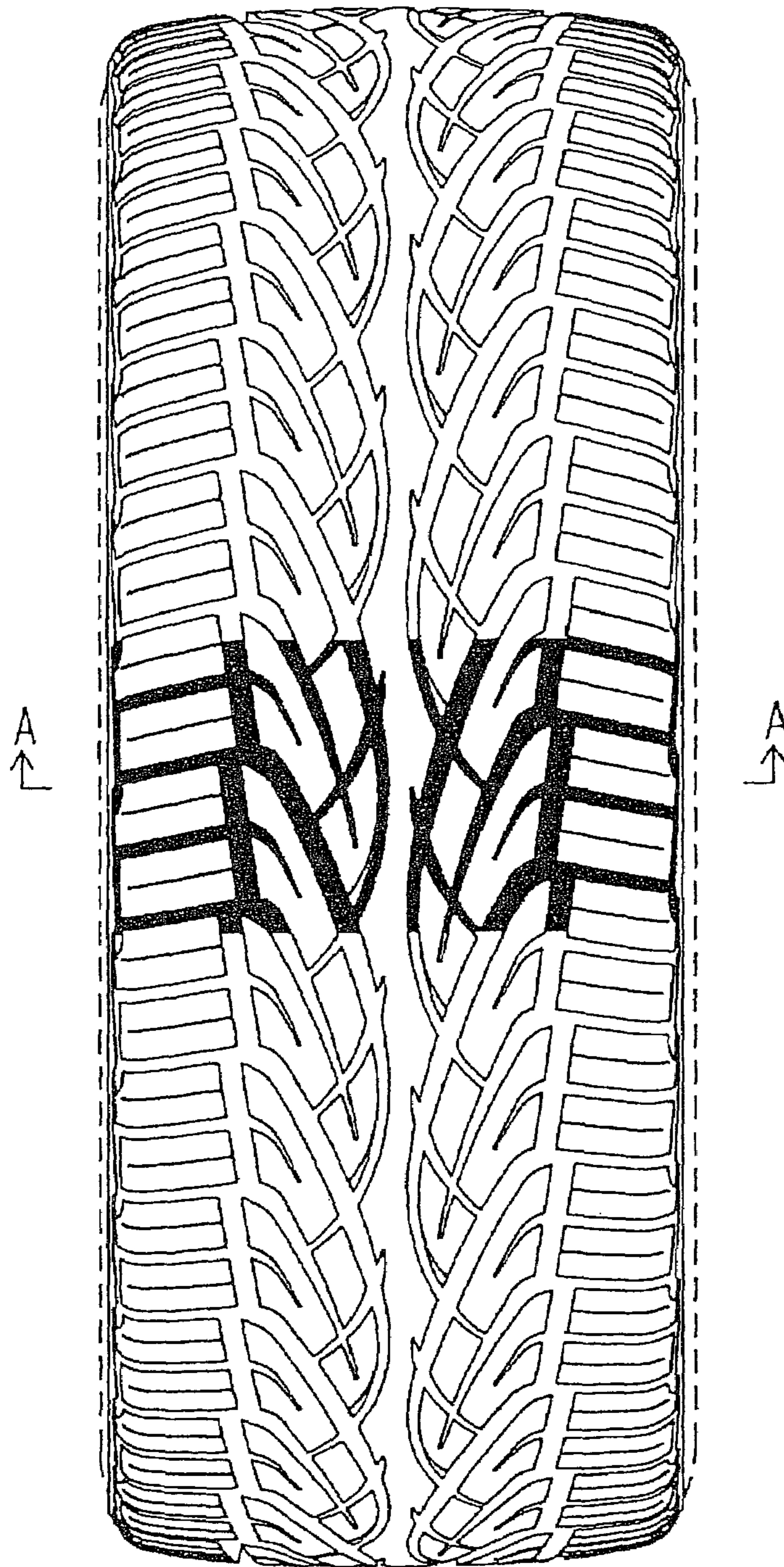

FIG.6

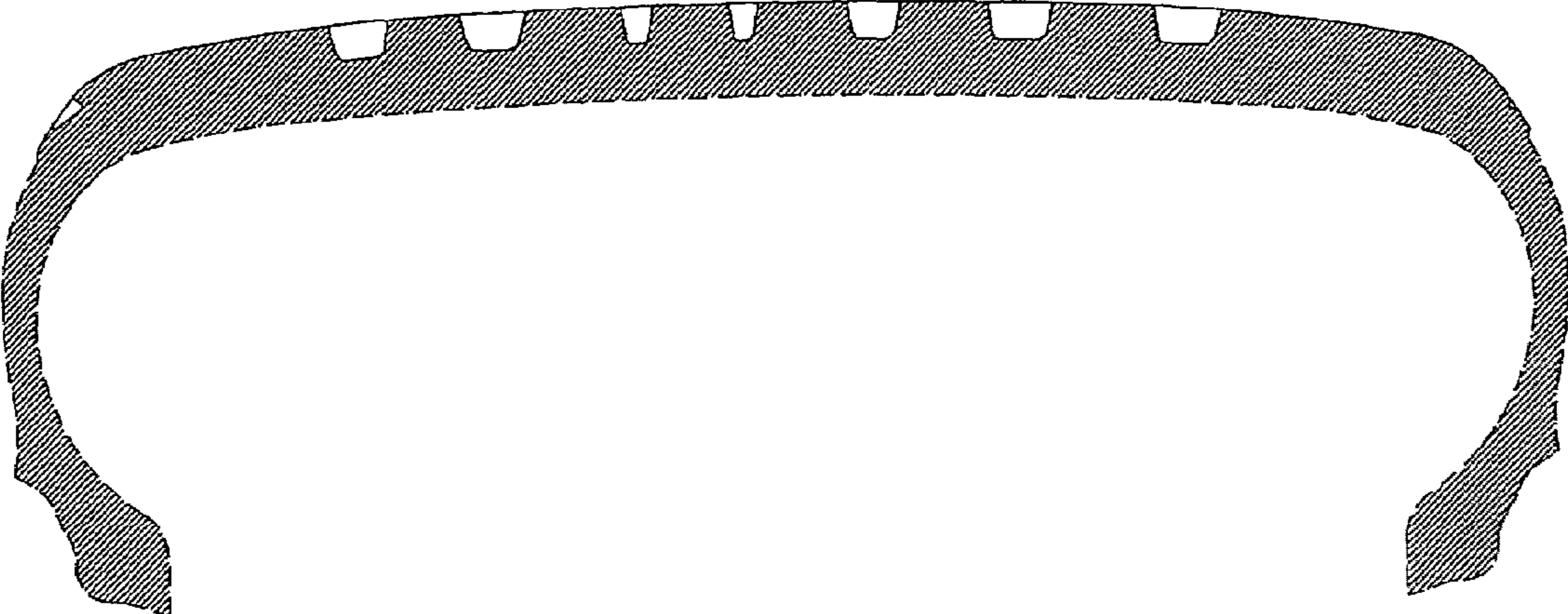

FIG.7