



US00D588979S

(12) **United States Design Patent**
Kiwaki

(10) **Patent No.:** **US D588,979 S**
(45) **Date of Patent:** **** Mar. 24, 2009**

(54) **TIRE TREAD**

(75) Inventor: **Yukihiro Kiwaki**, Tokyo (JP)

(73) Assignee: **Bridgestone Corporation**, Tokyo (JP)

(**) Term: **14 Years**

(21) Appl. No.: **29/326,964**

(22) Filed: **Oct. 28, 2008**

(51) **LOC (9) Cl.** **12-15**

(52) **U.S. Cl.** **D12/515; D12/519**

(58) **Field of Classification Search** D12/500–501,
D12/505–506, 514–532; 152/209.1, 209.8–209.18,
152/209.25–209.28, 455

See application file for complete search history.

(56) **References Cited**

U.S. PATENT DOCUMENTS

D447,097 S *	8/2001	Graas et al.	D12/523
D483,005 S *	12/2003	Hirai	D12/519
D522,442 S *	6/2006	Shirouzu	D12/515
D524,232 S *	7/2006	Heinen et al.	D12/521
D524,235 S *	7/2006	Marazzi et al.	D12/523
D551,156 S *	9/2007	Shinohara et al.	D12/521

* cited by examiner

Primary Examiner—Stacia Cadmus

(74) *Attorney, Agent, or Firm*—Sughrue Mion, PLLC

(57) **CLAIM**

The ornamental design for a tire tread, shown and described.

DESCRIPTION

FIG. 1 is a perspective view of a tire tread, it being understood that the tread pattern repeats uniformly throughout the circumference of the tire.

FIG. 2 is a front elevation view thereof.

FIG. 3 is a left side elevation view thereof.

FIG. 4 is a right side elevation view thereof.

FIG. 5 is an enlarged fragmentary front view thereof; and,

FIG. 6 is an end view thereof taken along line 6—6 in FIG. 5.

In the drawings, the broken lines defining the sidewall, inner bead and the peripheral boundary between the claimed tire tread and the unclaimed sidewall depict environmental subject matter that forms no part of the claimed design.

1 Claim, 6 Drawing Sheets

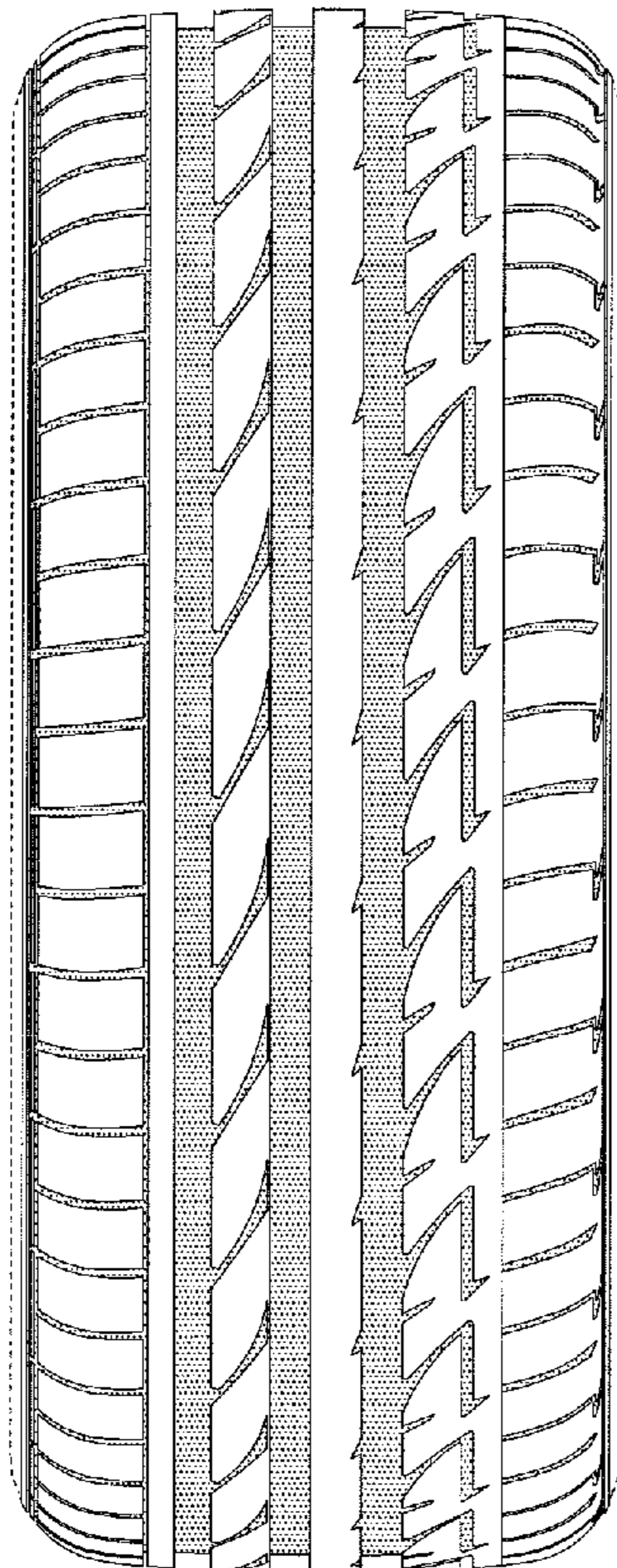

6
↑

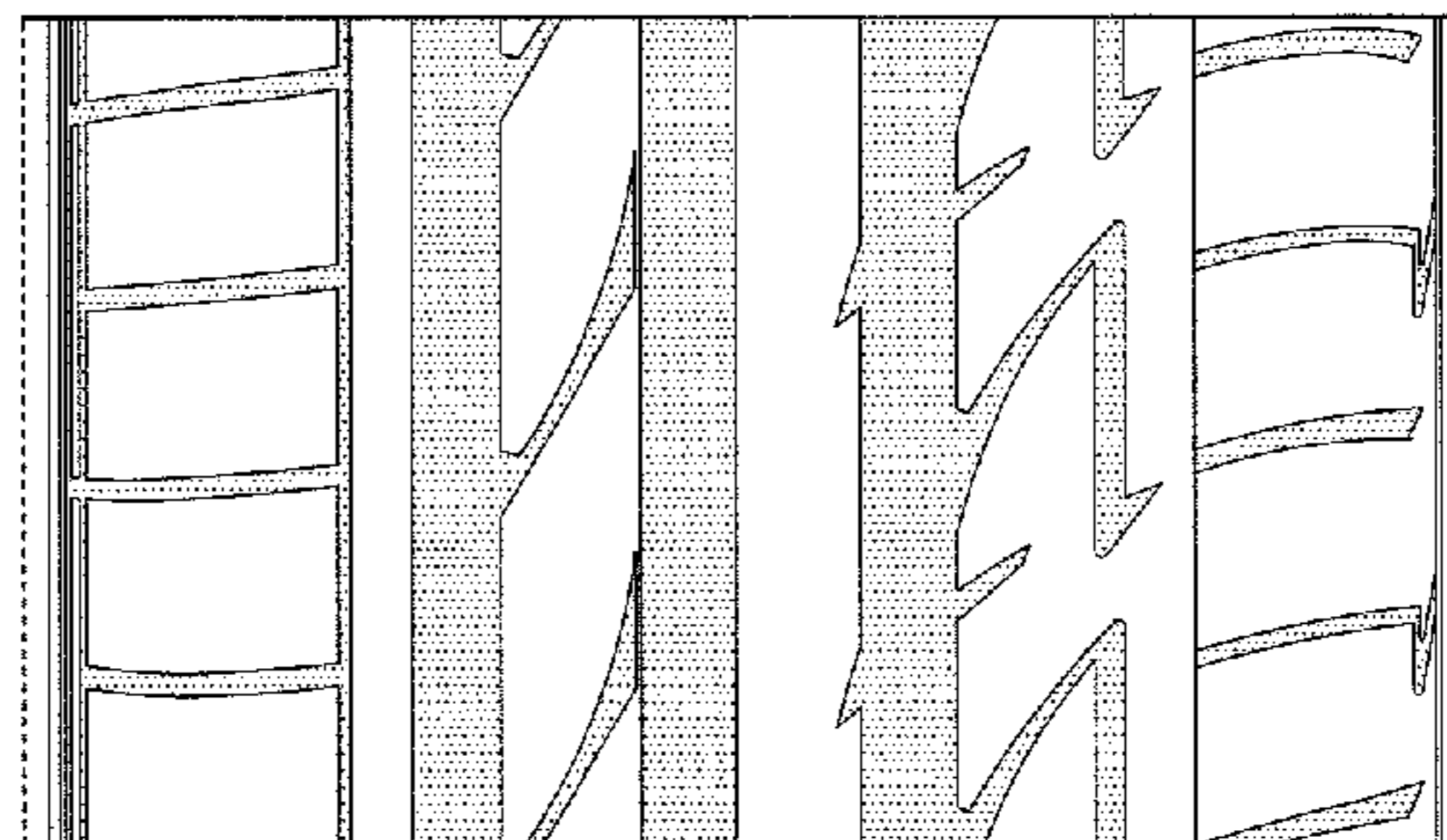

6
↑

FIG. 1

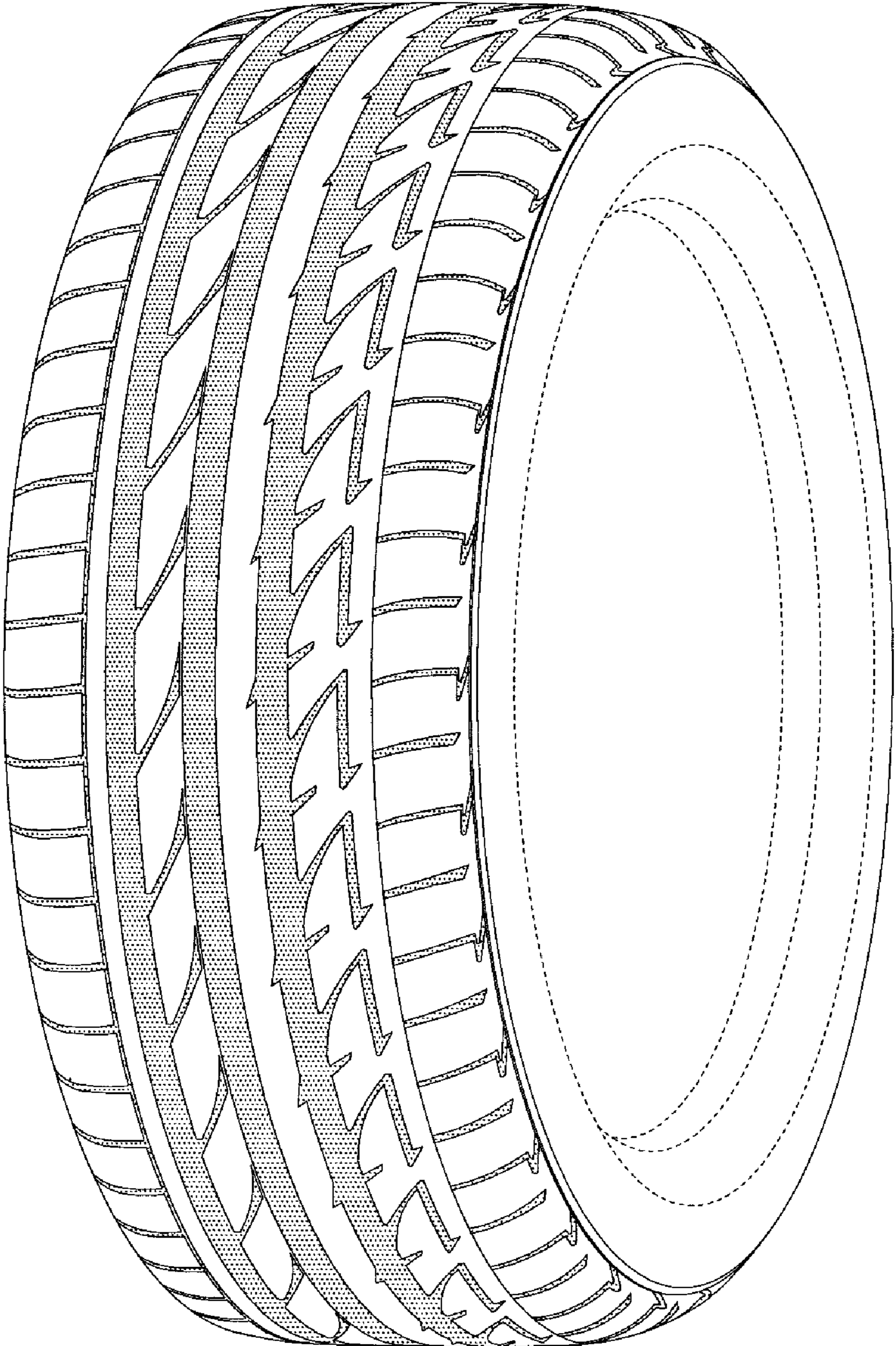

FIG. 2

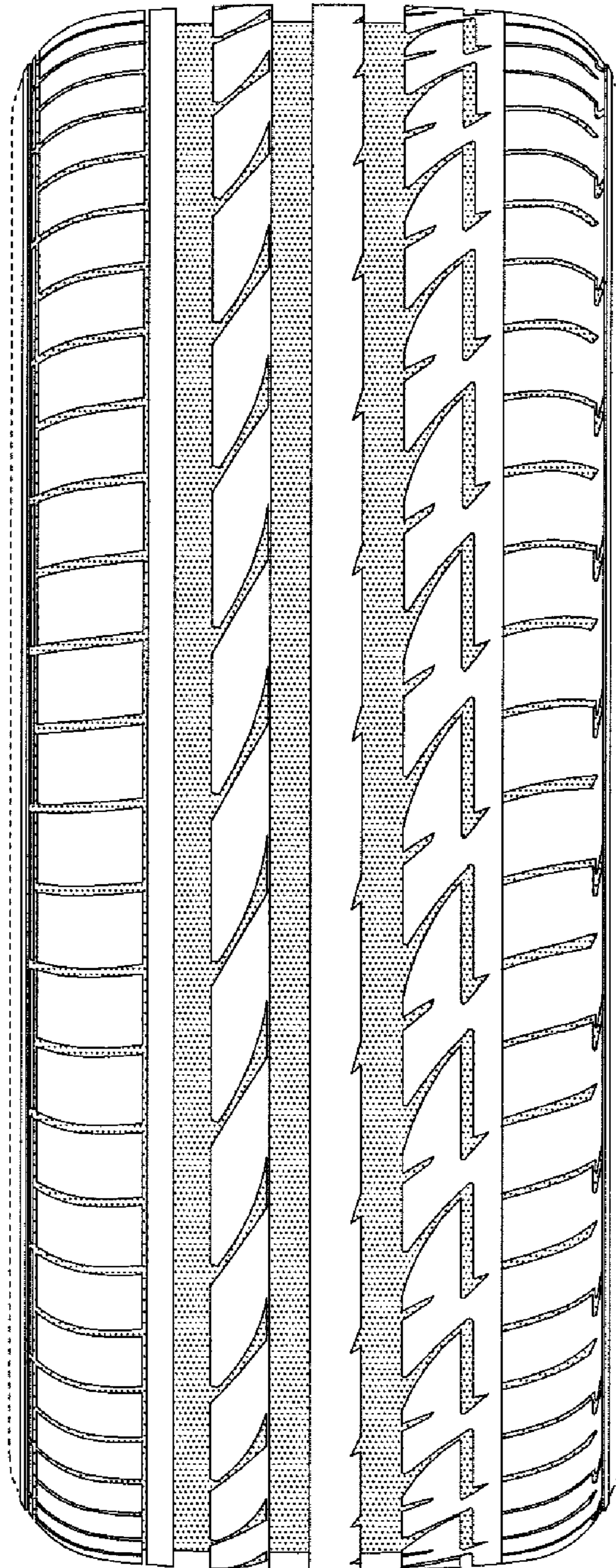

FIG. 3

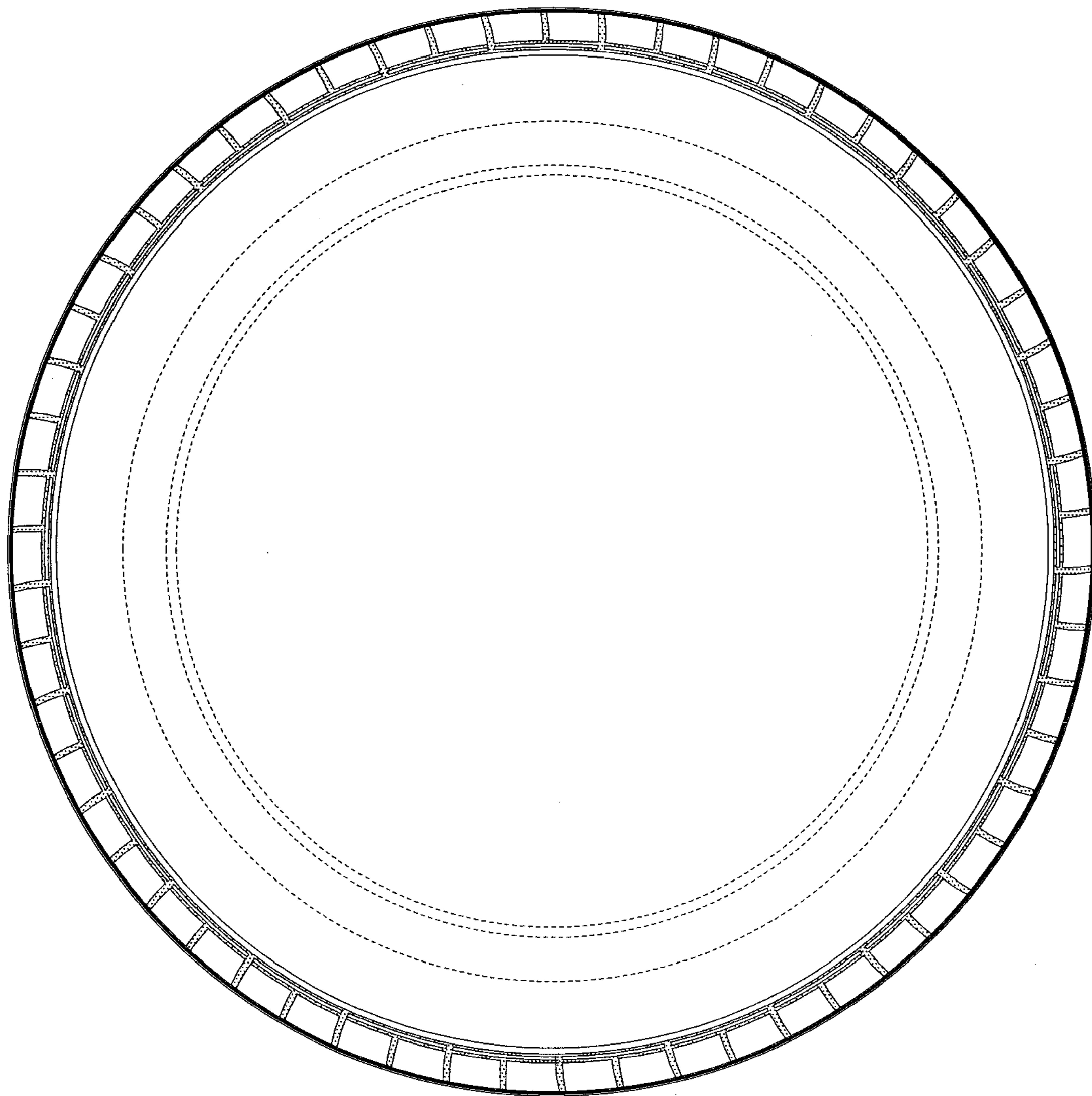

FIG. 4

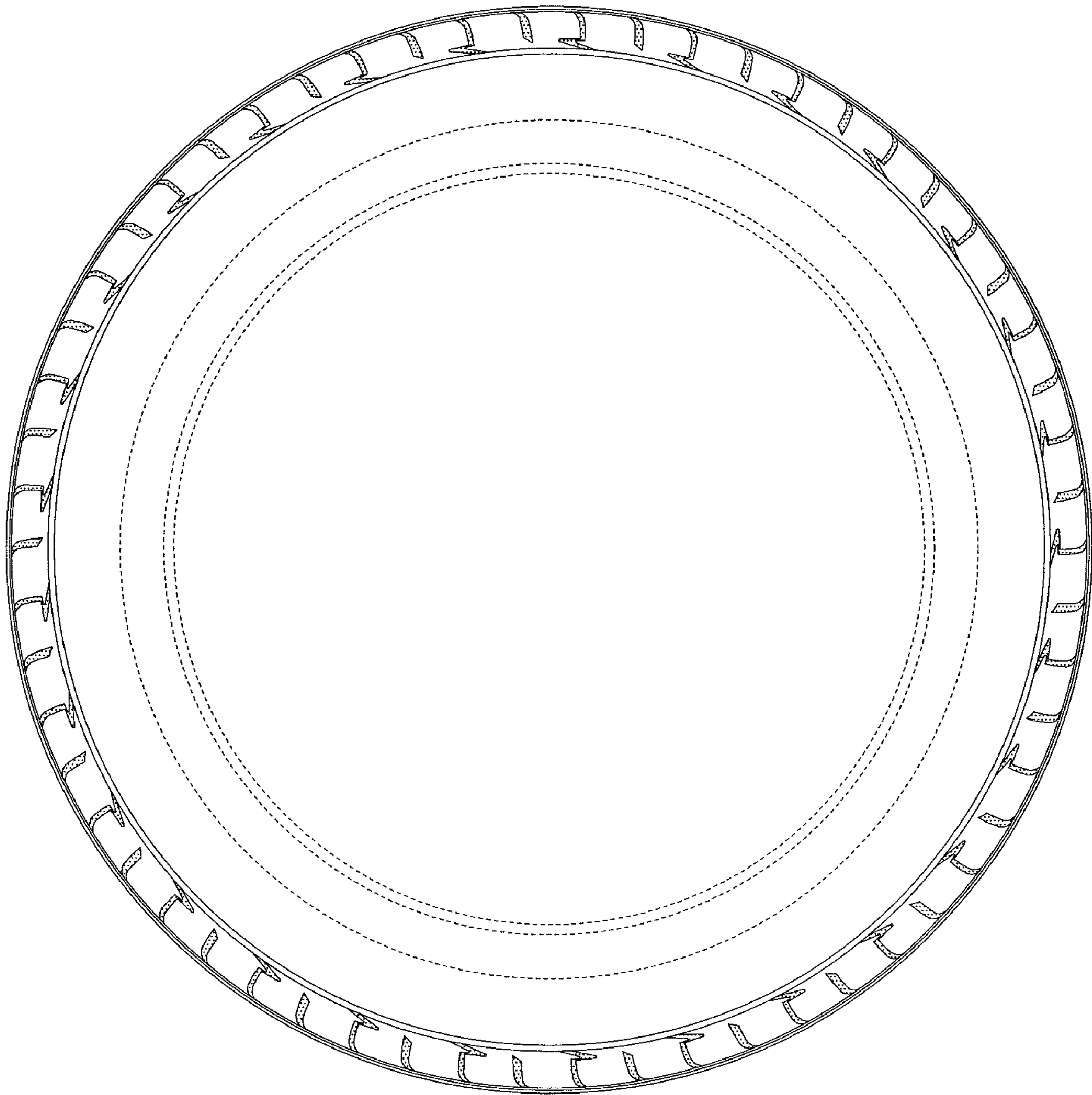

FIG. 5

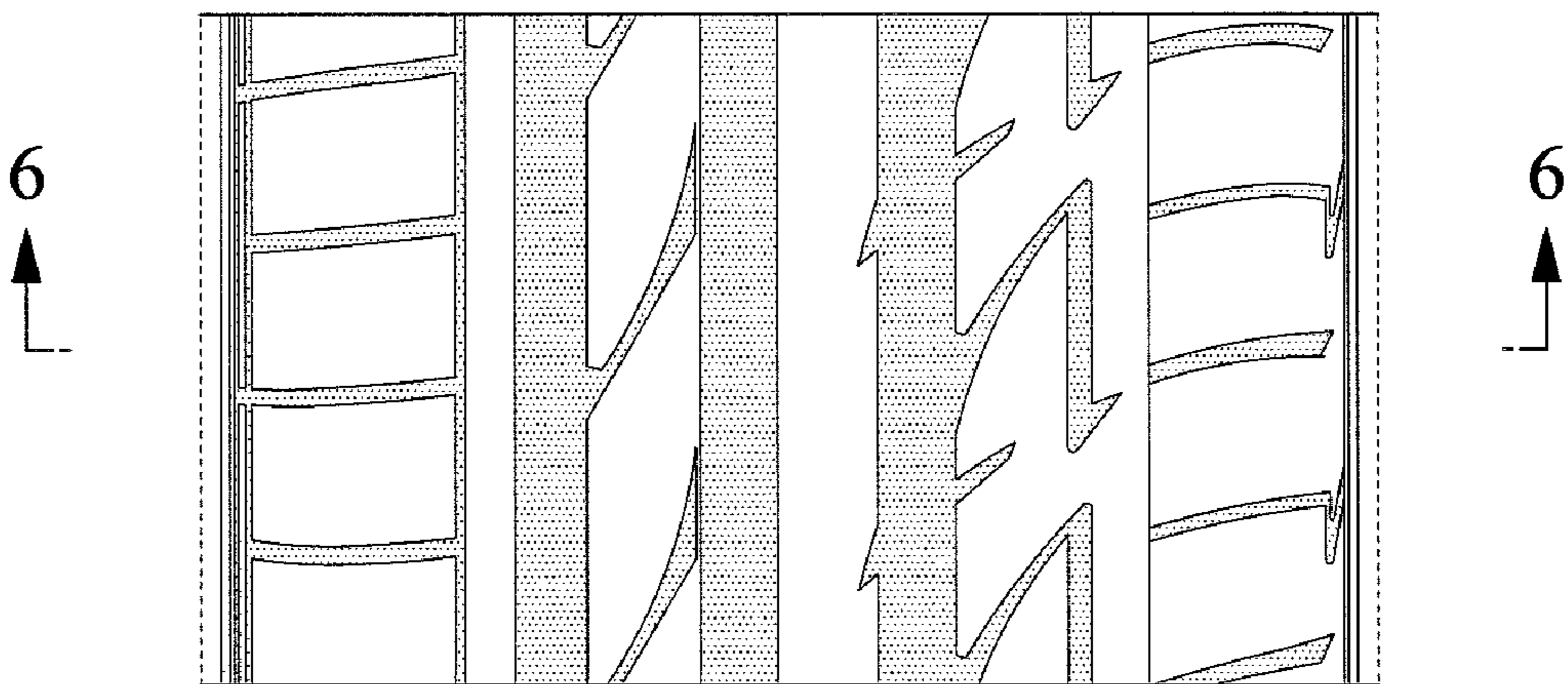

FIG. 6

