



US00D588963S

(12) **United States Design Patent**
Uemoto et al.

(10) **Patent No.:** **US D588,963 S**
(45) **Date of Patent:** **** Mar. 24, 2009**

(54) **AIR INTAKE ASSEMBLY OF A
MOTORCYCLE FAIRING**

(75) Inventors: **Takumi Uemoto**, Irvine, CA (US);
Shunji Tanaka, Kobe (JP); **Ryota
Obuki**, Kobe (JP)

(73) Assignee: **Kawasaki Jukogyo Kabushiki Kaisha**,
Hyogo (JP)

(**) Term: **14 Years**

(21) Appl. No.: **29/285,032**

(22) Filed: **Mar. 19, 2007**

(30) **Foreign Application Priority Data**
Sep. 21, 2006 (JP) 2006-025185

(51) **LOC (9) Cl.** **12-11**

(52) **U.S. Cl.** **D12/114; D12/182**

(58) **Field of Classification Search** D12/170,
D12/171, 110, 114, 126, 182-186; 180/68.1,
180/68.4, 69.2, 69.21, 69.24, 229, 219, 220;
123/41.56, 41.58; 406/113; 49/74.1, 38,
49/39, 68; 165/41, 98; 296/192, 193.01,
296/193.09, 193.1, 77.1, 78.1, 193.11; 280/288.4;
293/115; D15/5

See application file for complete search history.

(56) **References Cited**

U.S. PATENT DOCUMENTS

D228,952 S * 10/1973 Bruderlin D15/5
D538,204 S * 3/2007 Tako et al. D12/110
7,270,207 B2 * 9/2007 Idei et al. 180/68.3

* cited by examiner

Primary Examiner—Cathron C Brooks
Assistant Examiner—Linda Brooks

(57) **CLAIM**

The ornamental design for an air intake assembly of a motor-
cycle fairing, as shown and described.

DESCRIPTION

FIG. 1 is a front elevational view of an air intake assembly of
a motorcycle fairing showing our new design;
FIG. 2 is a left side elevational view thereof;
FIG. 3 is a right side elevational view thereof;
FIG. 4 is a top plan view thereof; and,
FIG. 5 is an enlarged section view taken along line 5—5 in
FIG. 1.

The broken line showing of the environment forms no part of
the claimed design.

1 Claim, 5 Drawing Sheets

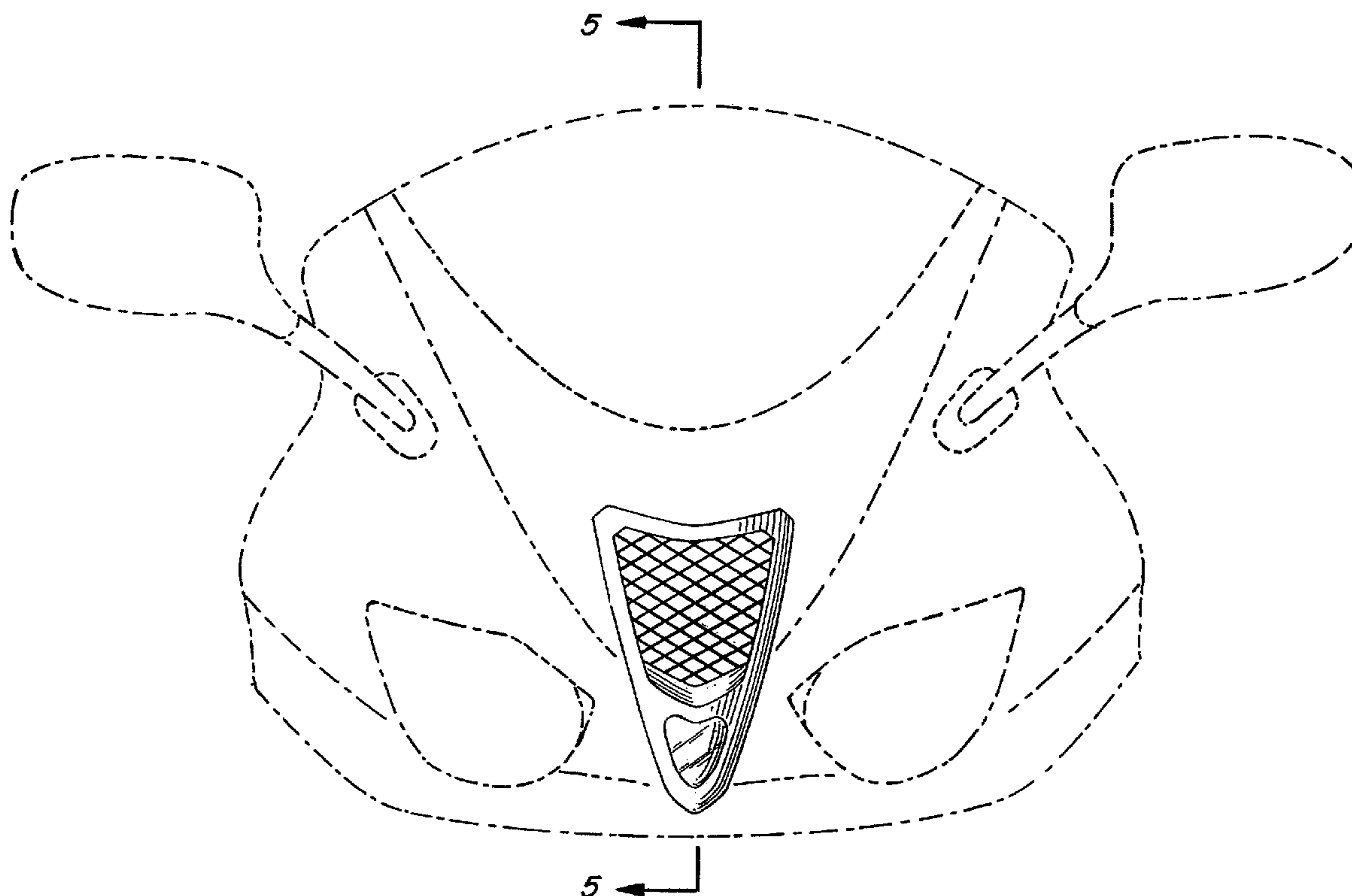

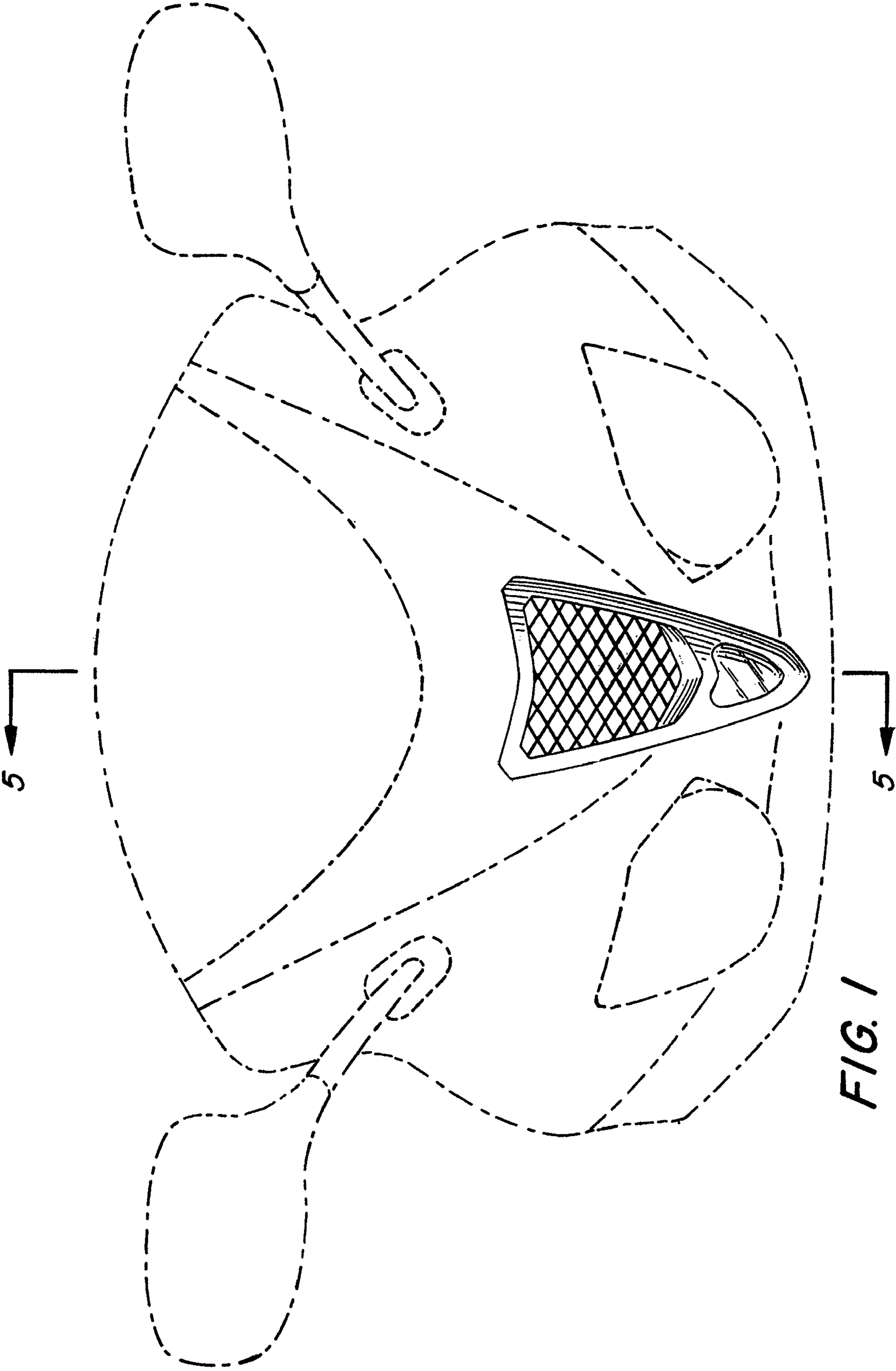

FIG. 1

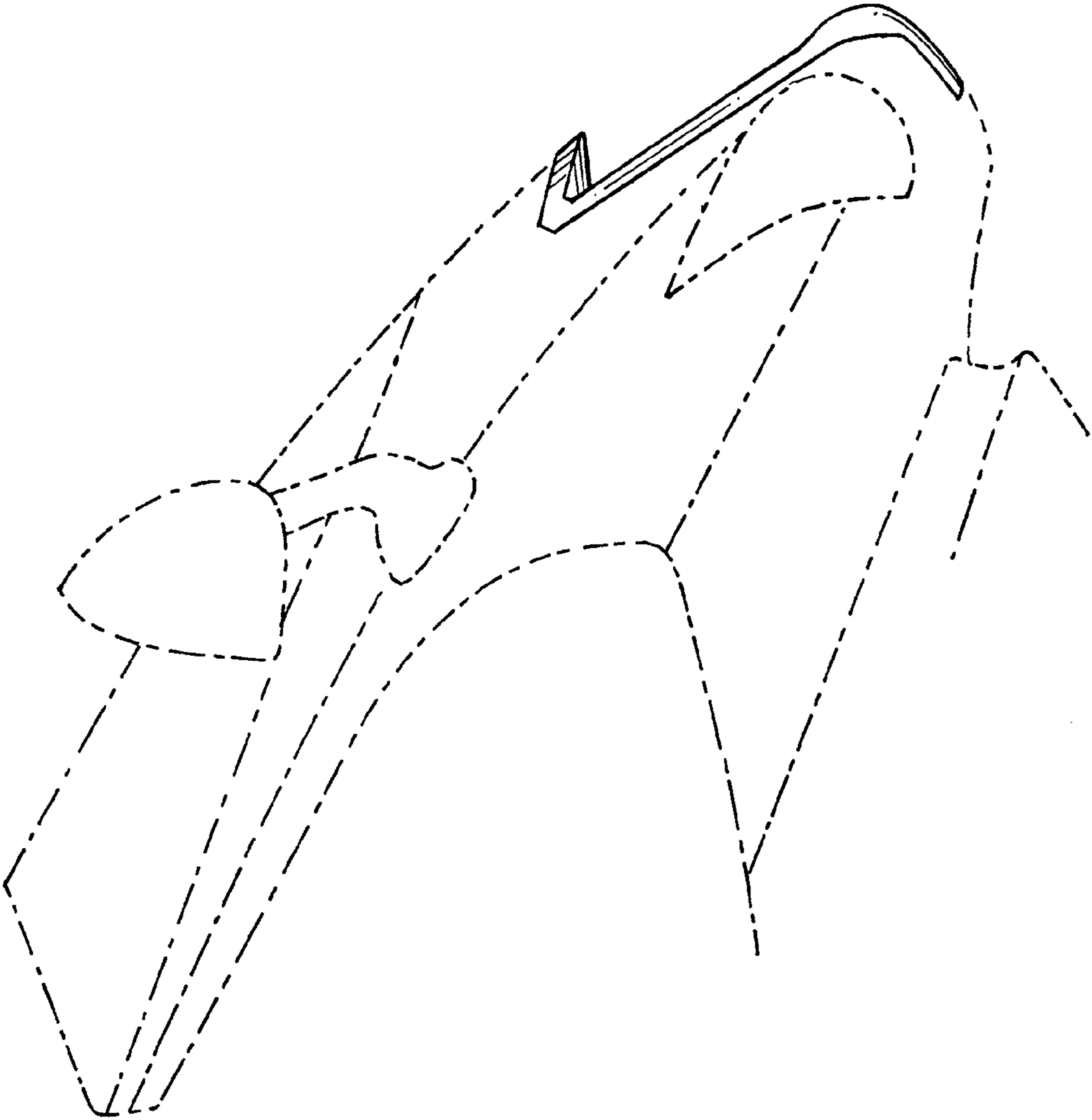

FIG. 2

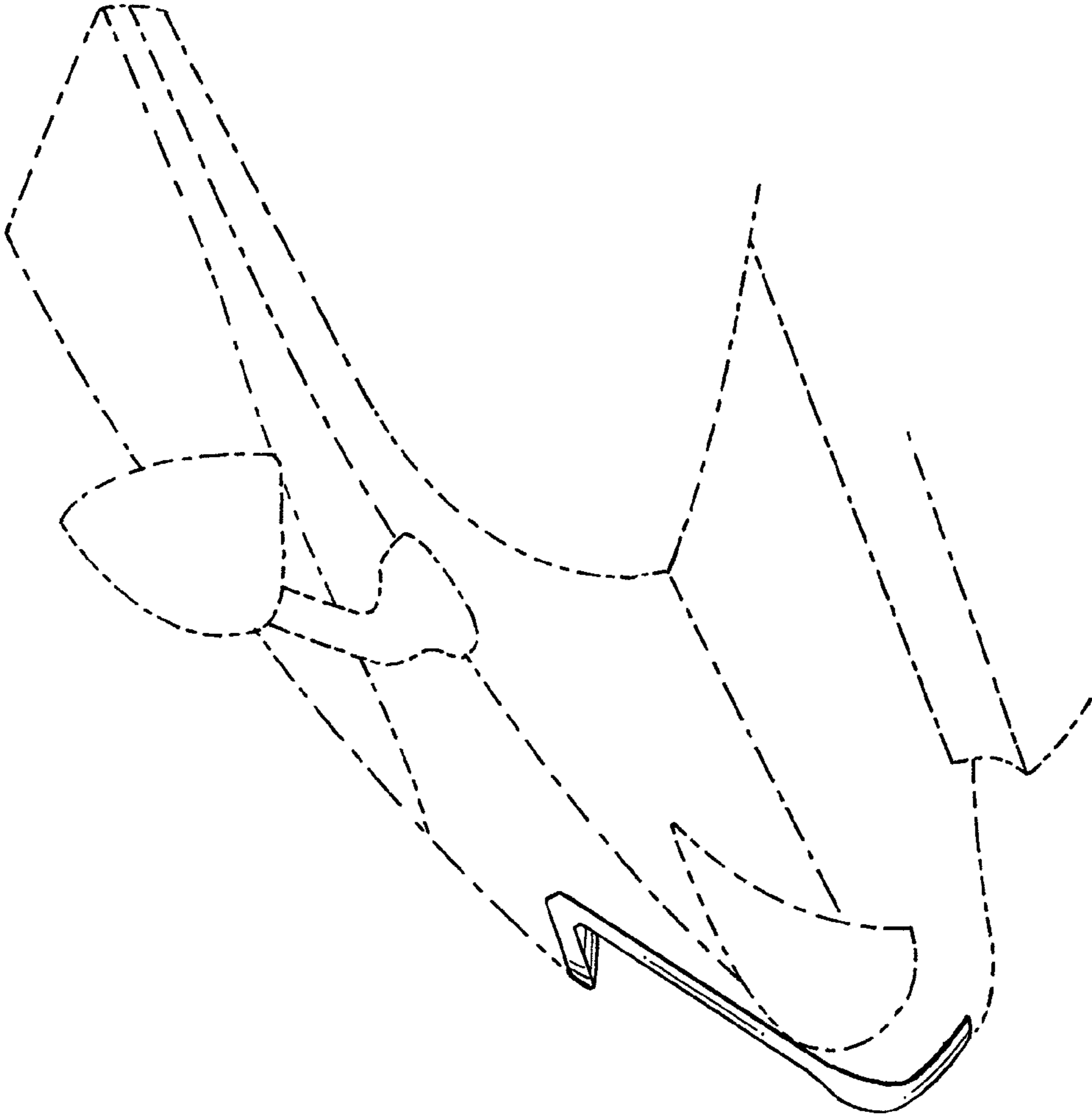

FIG. 3

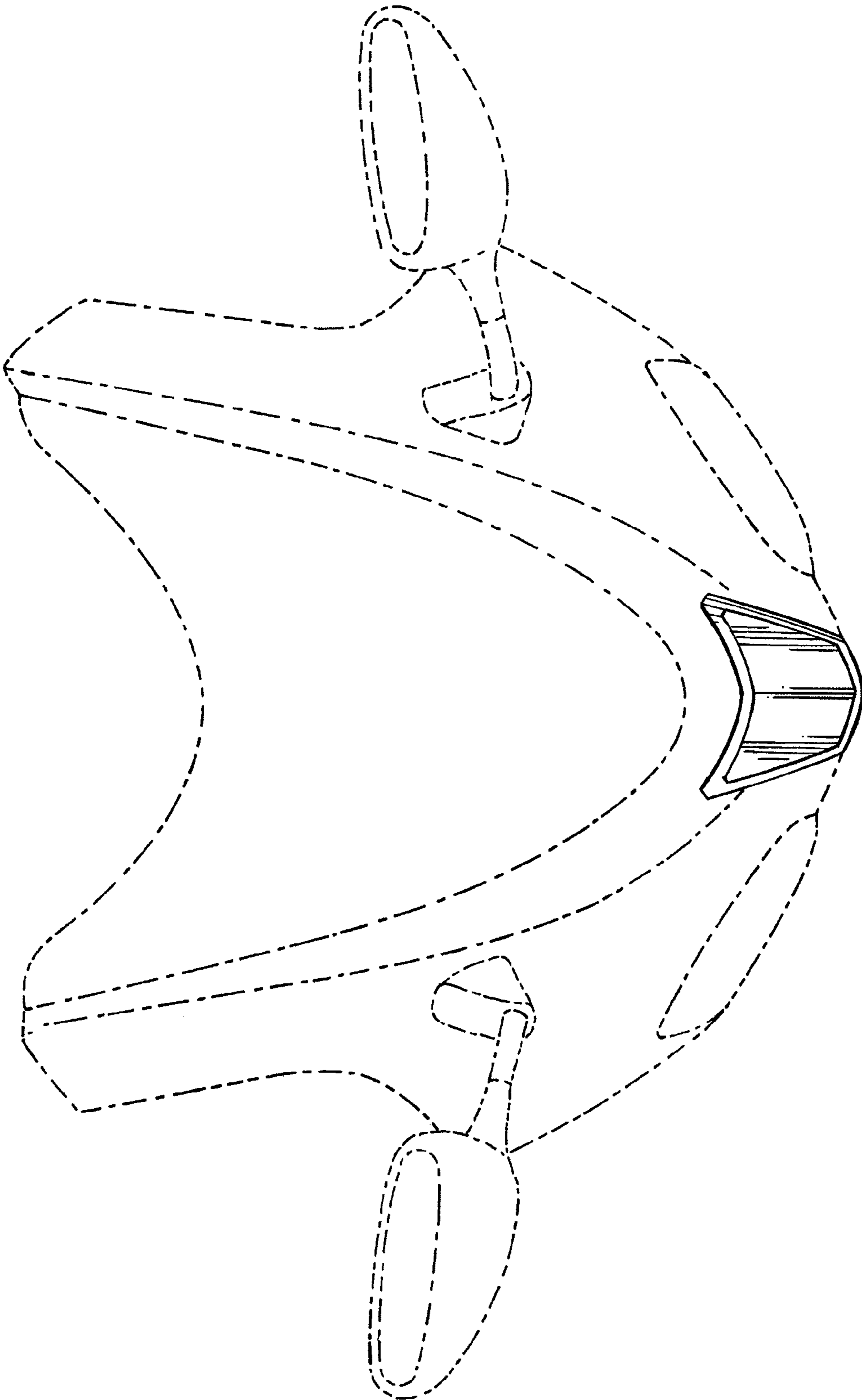

FIG. 4

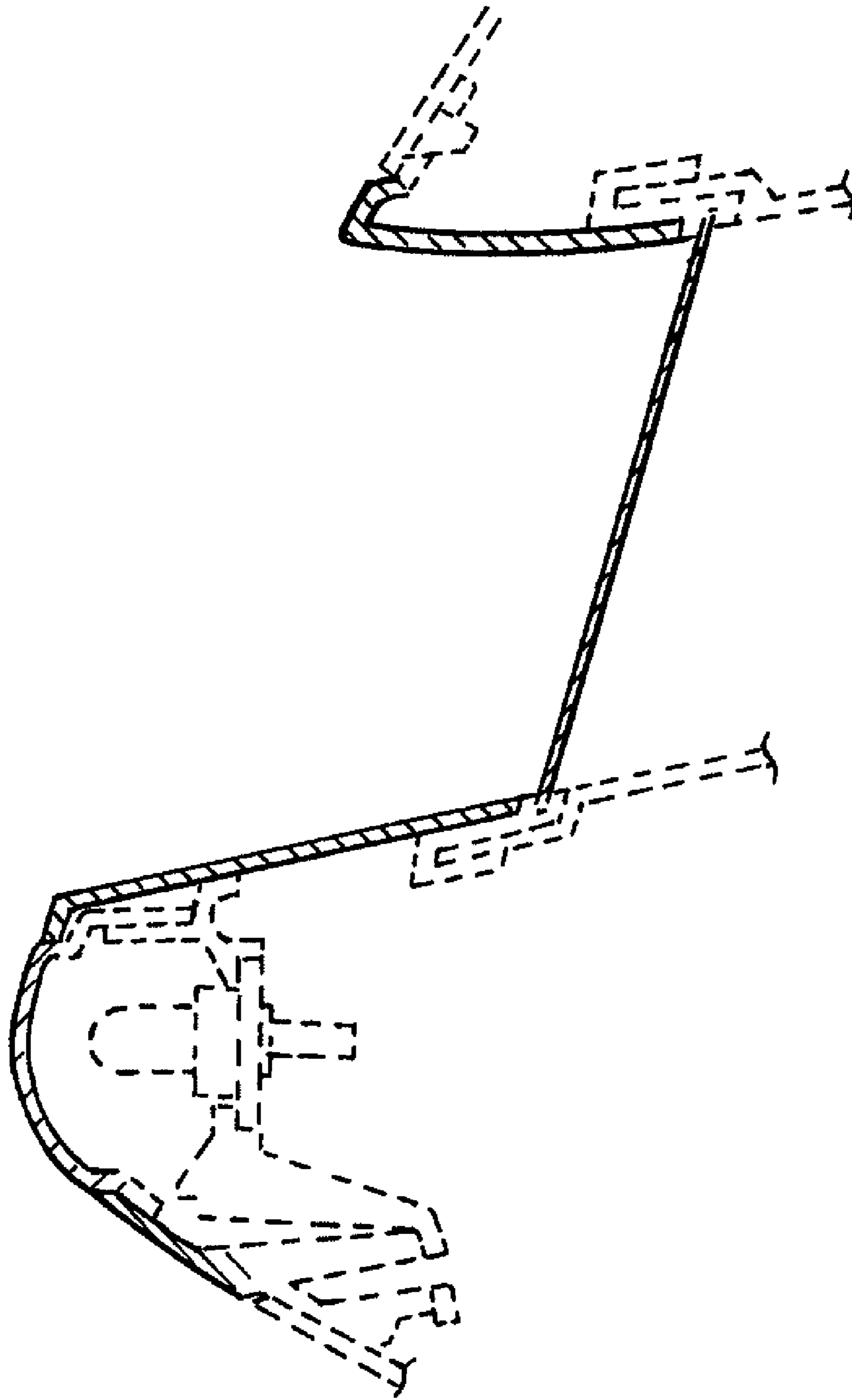

FIG. 5