



US00D588910S

(12) **United States Design Patent**  
**Kim**

(10) **Patent No.:** **US D588,910 S**

(45) **Date of Patent:** **\*\* Mar. 24, 2009**

(54) **PACKING BOX**

(75) Inventor: **Young Jo Kim**, Busan (KR)

(73) Assignee: **ACE Korea Incorporation Co., Ltd.**,  
Busan (KR)

(\*\*) Term: **14 Years**

(21) Appl. No.: **29/322,794**

(22) Filed: **Aug. 12, 2008**

(30) **Foreign Application Priority Data**

Jun. 10, 2008 (KR) ..... 30-2008-0024731

(51) **LOC (9) Cl.** ..... **09-03**

(52) **U.S. Cl.** ..... **D9/433**

(58) **Field of Classification Search** ..... D9/430-433,  
D9/414, 418, 420-423, 435, 560, 561; D3/201,  
D3/272, 273, 305; 206/278, 297, 299, 320,  
206/339, 433, 769, 770, 775, 776, 781, 782,  
206/822; 229/100, 103.3, 104-106, 107,  
229/108, 108.1, 110, 111, 112, 115, 117.16,  
229/120, 125.015, 120.32, 133.24, 122.29,  
229/124, 160.1, 162.1, 162.6, 163, 182.1,  
229/201, 406, 407, 902, 904, 906, 922, 930,  
229/939, 942; D5/56

See application file for complete search history.

(56) **References Cited**

**U.S. PATENT DOCUMENTS**

1,668,234 A \* 5/1928 Fancher ..... 229/125.19

D81,676 S \* 7/1930 Webber ..... D9/432

D90,803 S \* 10/1933 Cummings ..... D9/433

D132,923 S \* 6/1942 McIntosh ..... D9/433  
2,354,239 A \* 7/1944 Williamson ..... 206/273  
2,359,679 A \* 10/1944 Roehrl ..... 229/152  
D147,096 S \* 7/1947 Whitlock ..... D9/600  
2,915,173 A \* 12/1959 Langdon ..... 206/295  
3,563,449 A \* 2/1971 Forbes, Jr. .... 229/120.01  
D285,178 S \* 8/1986 Ewry ..... D9/432  
D323,618 S \* 2/1992 Arai et al. .... D9/432  
5,465,834 A \* 11/1995 Sieber et al. .... 206/193  
D419,443 S \* 1/2000 Yonehara et al. .... D9/432  
D428,335 S \* 7/2000 Toyota et al. .... D9/432  
6,598,783 B2 \* 7/2003 Brinkman ..... 229/116.1  
D510,702 S \* 10/2005 Kusumi et al. .... D9/432  
D536,038 S \* 1/2007 Freundberg et al. .... D20/27  
D536,988 S \* 2/2007 Kusumi et al. .... D9/624

\* cited by examiner

*Primary Examiner*—T. Chase Nelson

*Assistant Examiner*—Karen Acker

(74) *Attorney, Agent, or Firm*—Park & Associates IP Law  
LLC

(57) **CLAIM**

The ornamental design for packing box, as shown and  
described.

**DESCRIPTION**

FIG. 1 is a perspective view of a packing box in accordance  
with the new design;

FIG. 2 is a front elevational view thereof;

FIG. 3 is a rear elevational view thereof;

FIG. 4 is a left and right side elevational view thereof; and,

FIG. 5 is a top and bottom plan view thereof.

**1 Claim, 4 Drawing Sheets**

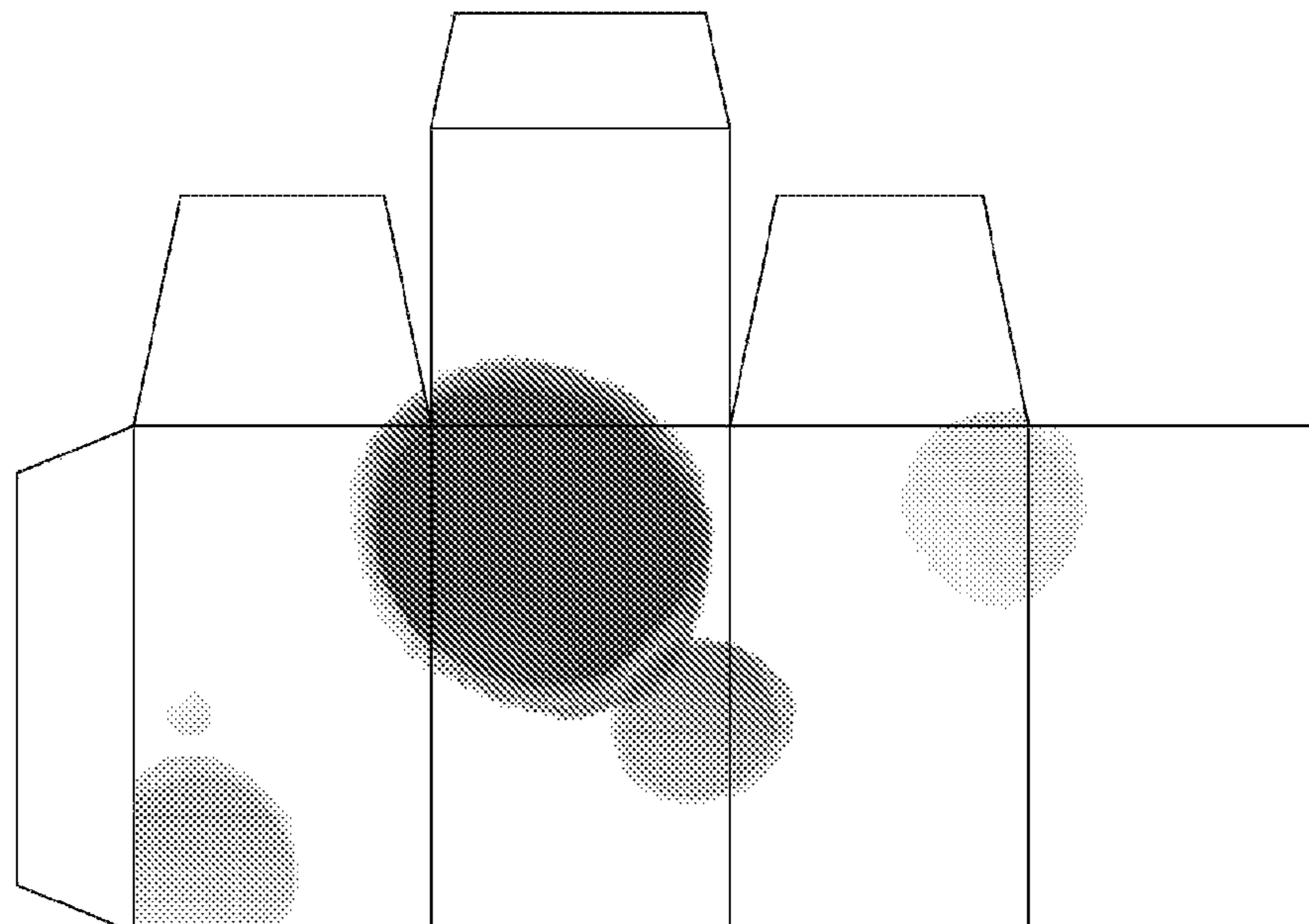

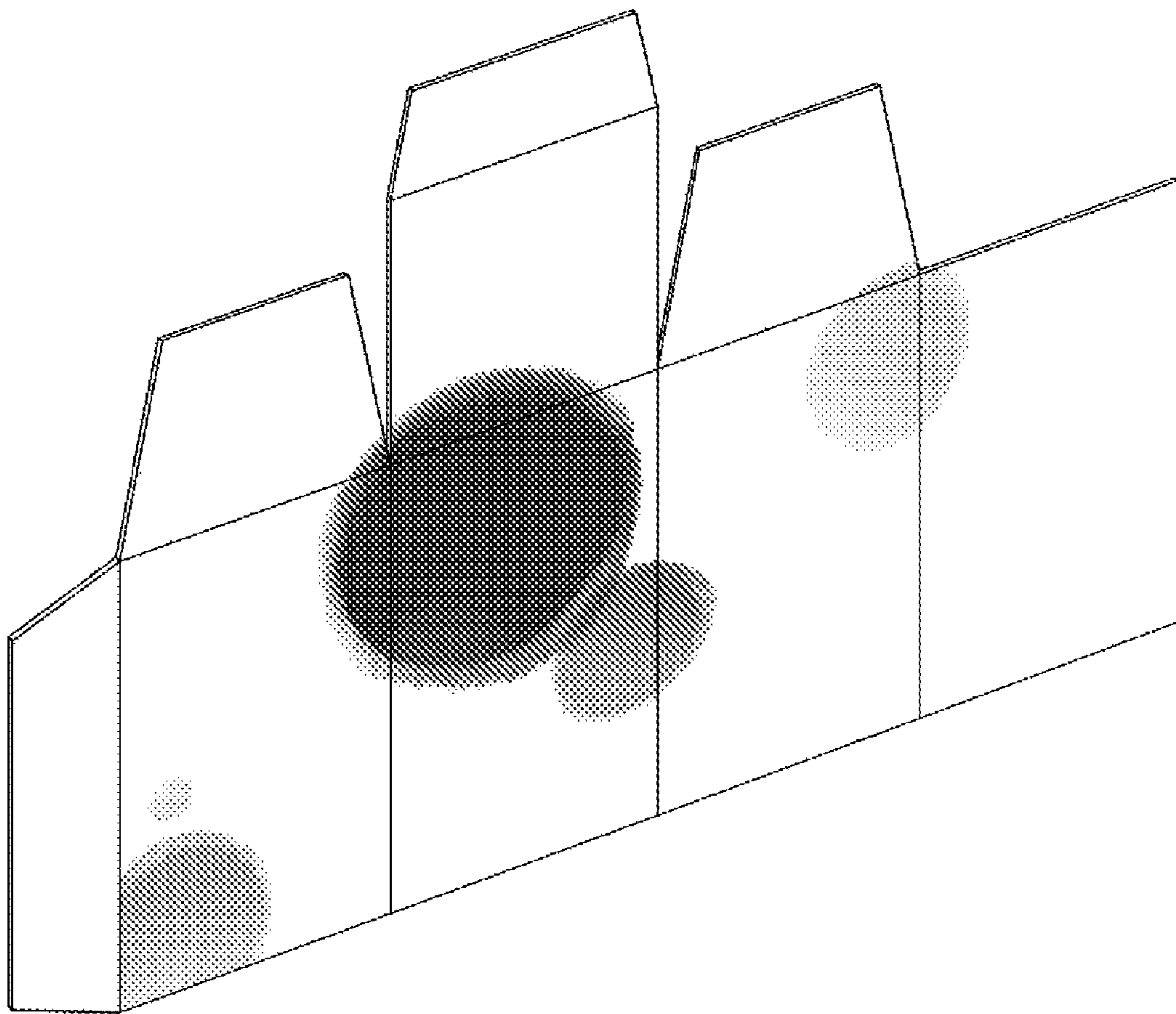

FIG. 1

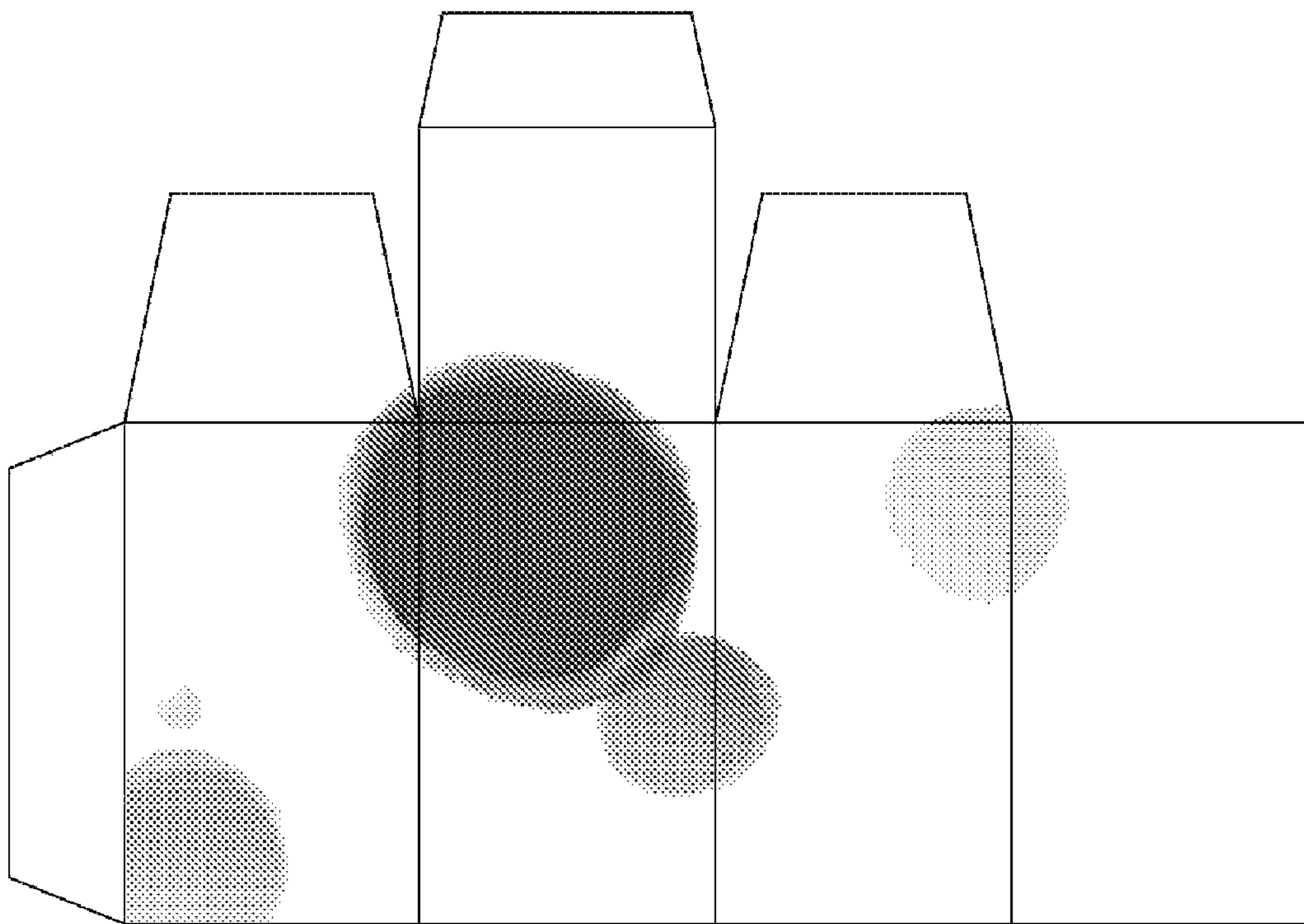

FIG. 2

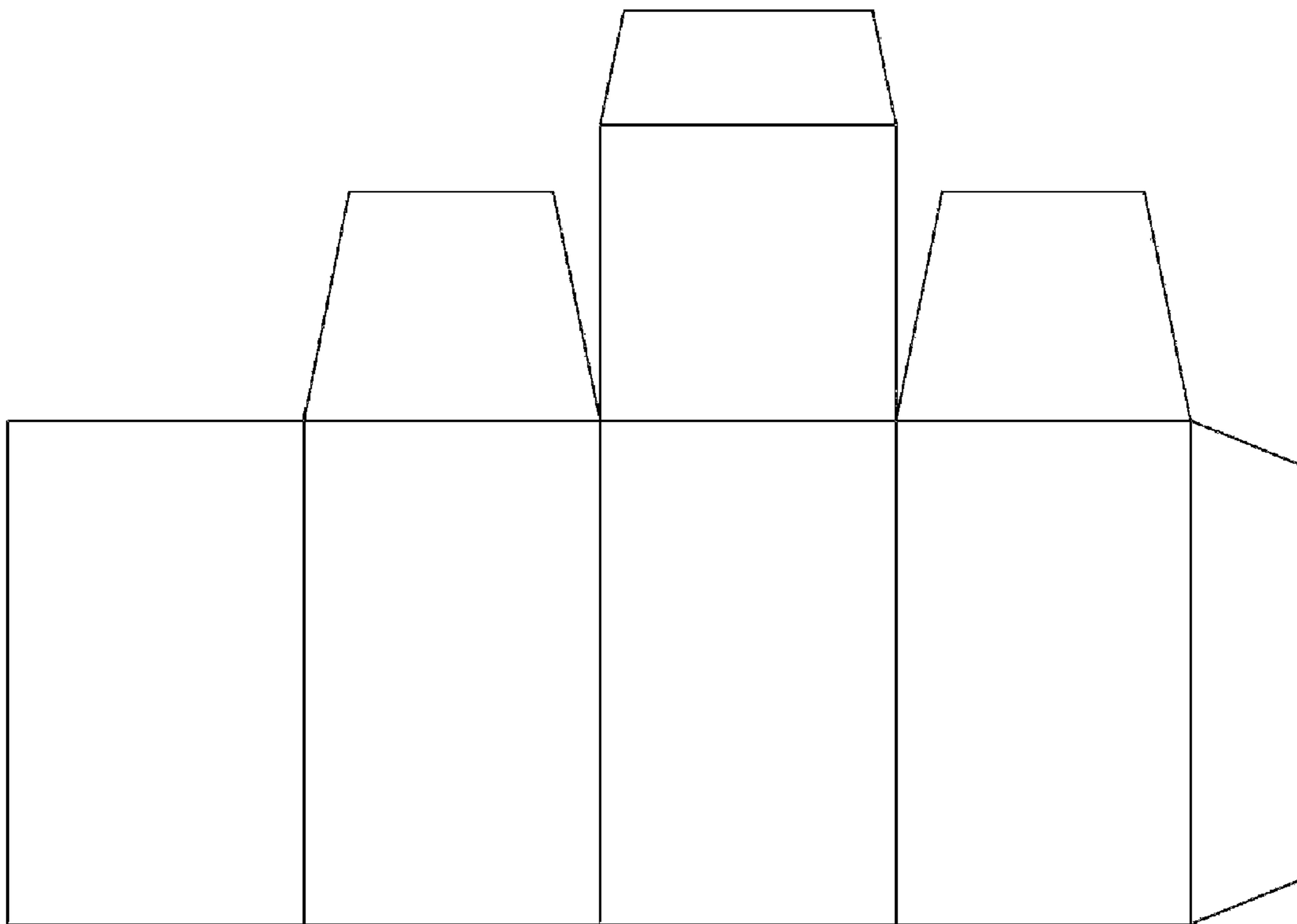

FIG. 3

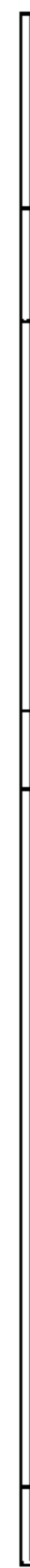

FIG. 4



FIG. 5