



US00D588909S

(12) **United States Design Patent**
Kim

(10) **Patent No.:** **US D588,909 S**

(45) **Date of Patent:** **** Mar. 24, 2009**

(54) **PACKING BOX**

(75) Inventor: **Young Jo Kim**, Busan (KR)

(73) Assignee: **ACEKOREA Incorporation Co., Ltd.**,
Busan (KR)

(**) Term: **14 Years**

(21) Appl. No.: **29/322,792**

(22) Filed: **Aug. 12, 2008**

(30) **Foreign Application Priority Data**

Jun. 10, 2008 (KR) 30-2008-0024732

(51) **LOC (9) Cl.** **09-03**

(52) **U.S. Cl.** **D9/433**

(58) **Field of Classification Search** D9/430-433,
D9/414, 418, 420-423, 435, 560, 561; D3/201,
D3/272, 273, 305; 206/278, 297, 299, 320,
206/339, 433, 769, 770, 775, 776, 781, 782,
206/822; 229/100, 103.3, 104-106, 107,
229/108, 108.1, 110, 111, 112, 115, 117.16,
229/120, 125.015, 120.32, 133.24, 122.29,
229/124, 160.1, 162.1, 162.6, 163, 182.1,
229/201, 406, 407, 902, 904, 906, 922, 930,
229/939, 942; D5/56

See application file for complete search history.

(56) **References Cited**

U.S. PATENT DOCUMENTS

1,668,234 A * 5/1928 Fancher 229/125.19
D81,676 S * 7/1930 Webber D9/432
D90,803 S * 10/1933 Cummings D9/433

D132,923 S * 6/1942 McIntosh D9/433
2,354,239 A * 7/1944 Williamson 206/273
2,359,679 A * 10/1944 Roehrl 229/152
D147,096 S * 7/1947 Whitlock D9/600
2,915,173 A * 12/1959 Langdon 206/295
3,563,449 A * 2/1971 Forbes, Jr. 229/120.01
D285,178 S * 8/1986 Ewry D9/432
D323,618 S * 2/1992 Arai et al. D9/432
5,465,834 A * 11/1995 Sieber et al. 206/193
D419,443 S * 1/2000 Yonehara et al. D9/432
D428,335 S * 7/2000 Toyota et al. D9/432
6,598,783 B2 * 7/2003 Brinkman 229/116.1
D510,702 S * 10/2005 Kusumi et al. D9/432
D536,038 S * 1/2007 Freundberg et al. D20/27
D536,988 S * 2/2007 Kusumi et al. D9/624

* cited by examiner

Primary Examiner—T. Chase Nelson

Assistant Examiner—Karen Acker

(74) *Attorney, Agent, or Firm*—Park & Associates IP Law
LLC

(57) **CLAIM**

The ornamental design for packing box, as shown and
described.

DESCRIPTION

FIG. 1 is a perspective view of a packing box in accordance
with the new design;

FIG. 2 is a front elevational view thereof;

FIG. 3 is a rear elevational view thereof;

FIG. 4 is a left and right side elevational view thereof; and,

FIG. 5 is a top and bottom plan view thereof.

1 Claim, 4 Drawing Sheets

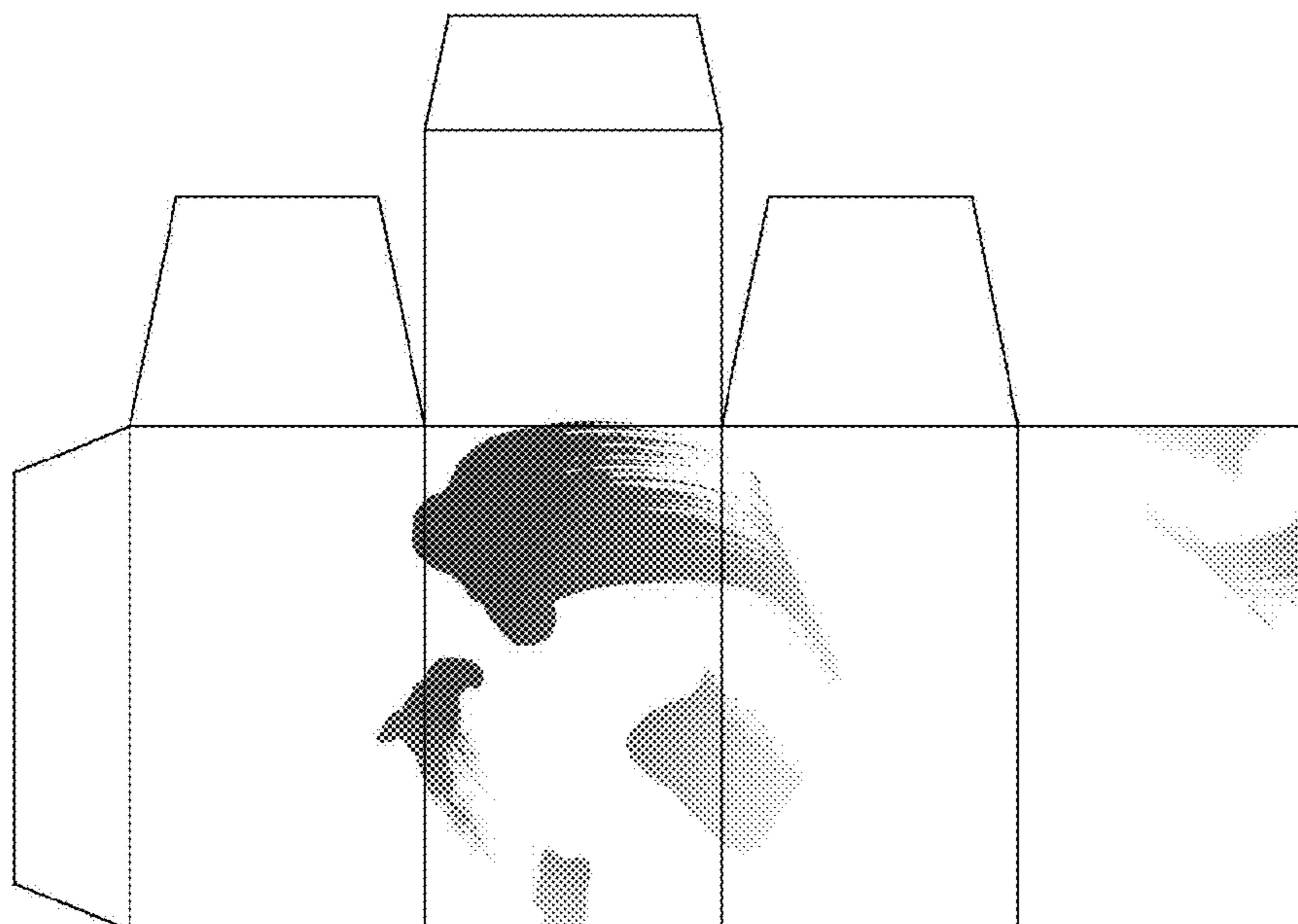

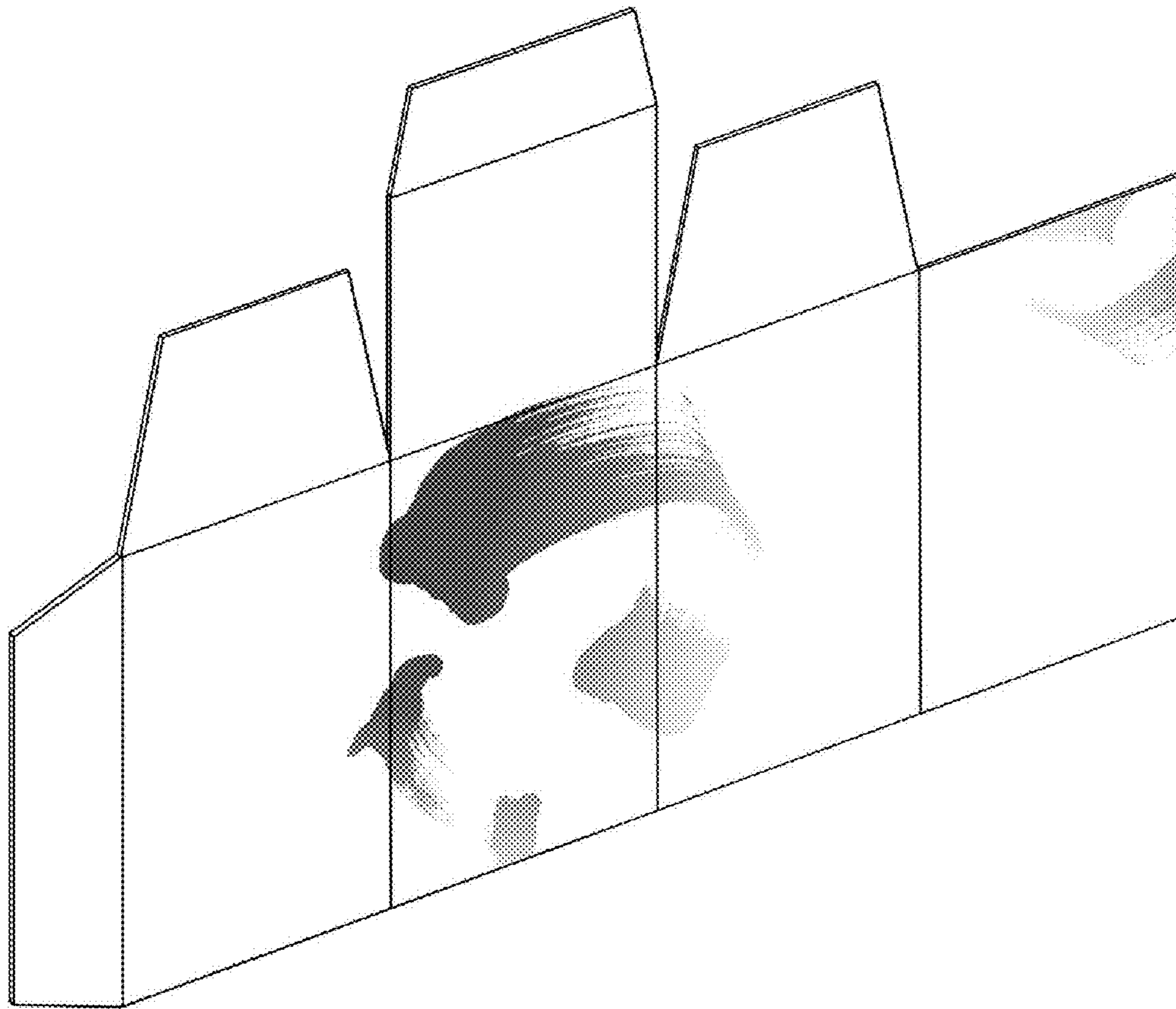

FIG. 1

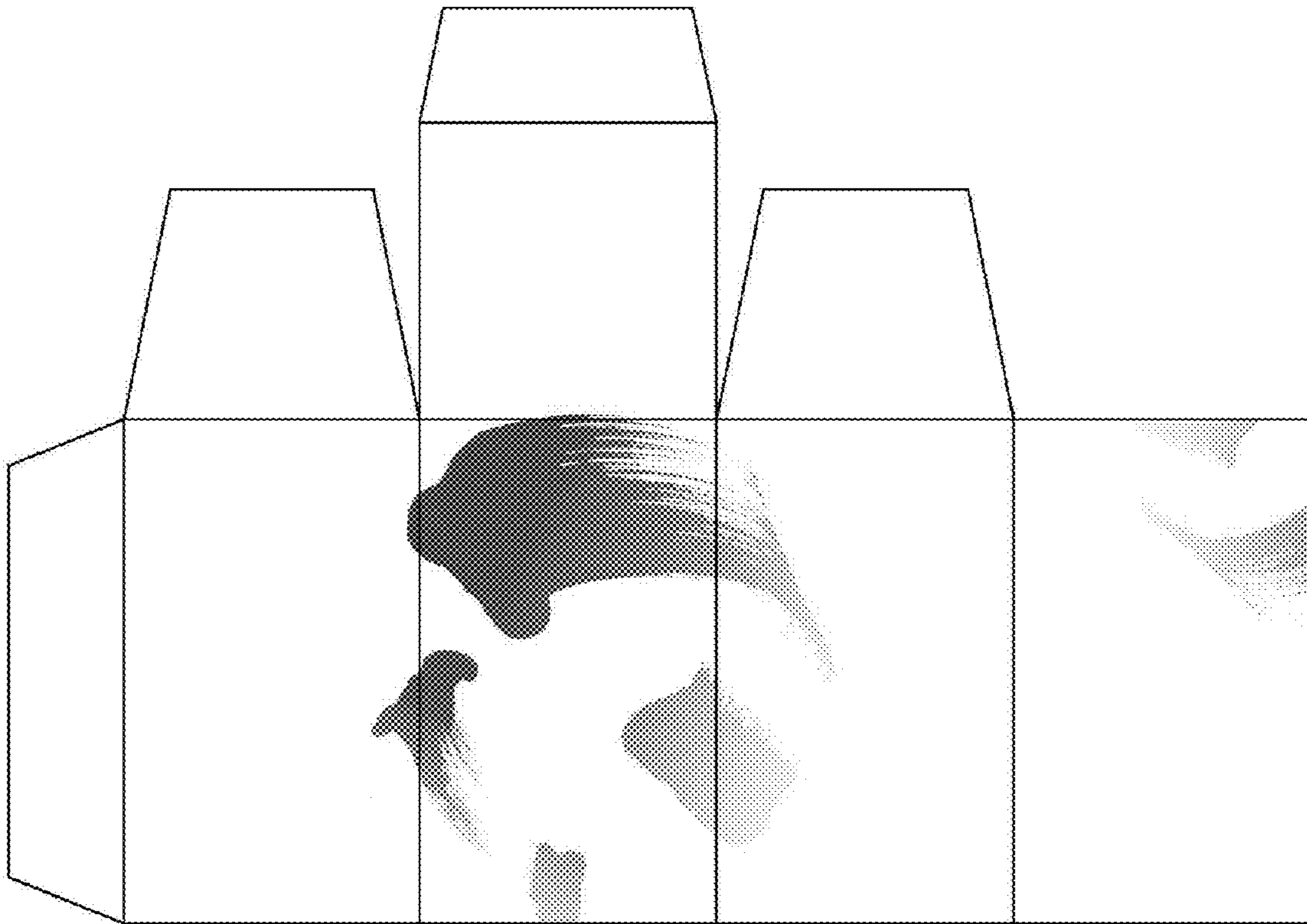

FIG. 2

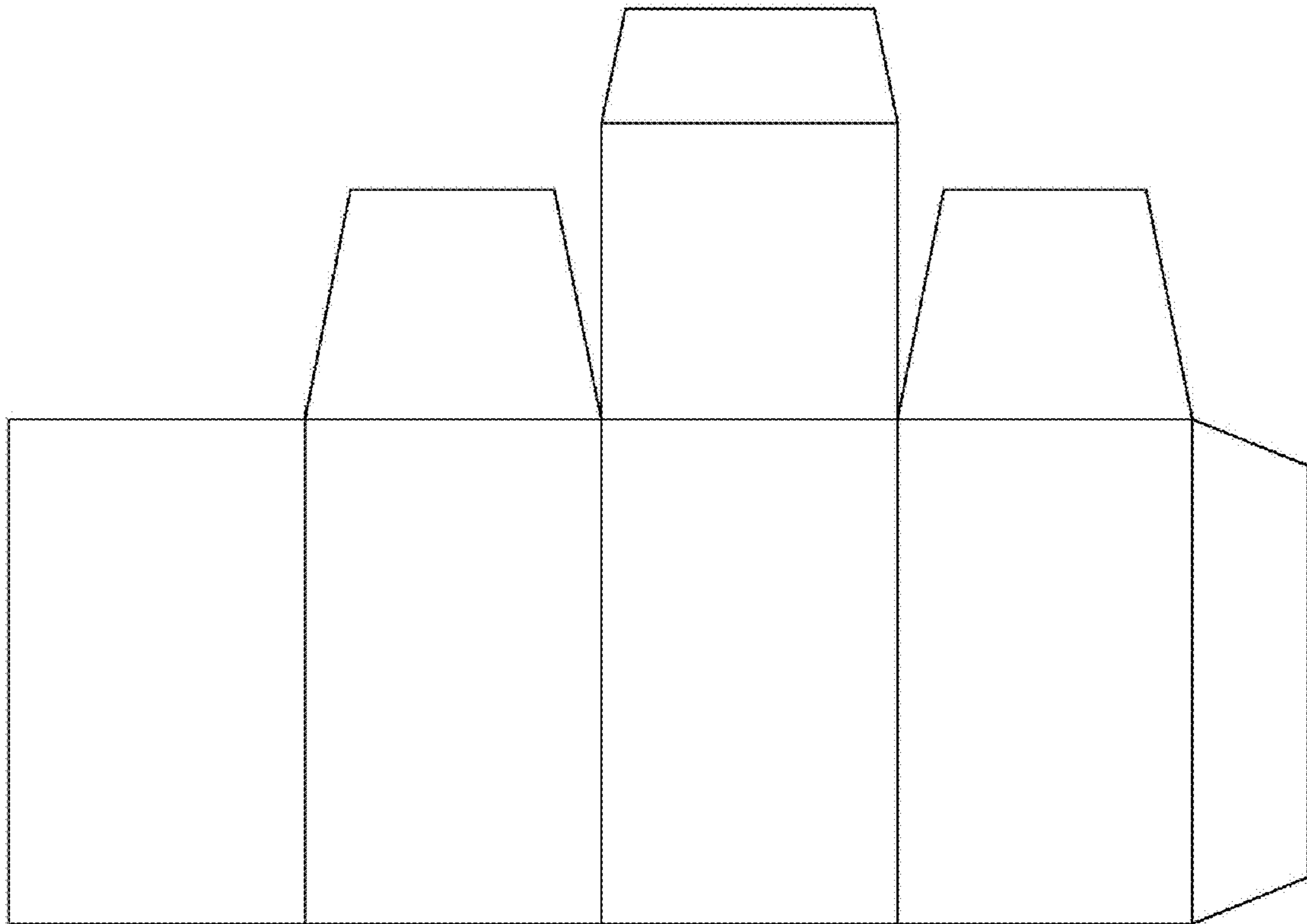

FIG. 3



FIG. 4



FIG. 5