



US00D588867S

(12) **United States Design Patent**
Zemel

(10) **Patent No.:** **US D588,867 S**
(45) **Date of Patent:** **** Mar. 24, 2009**

(54) **BARBECUE IMPLEMENT WITH MULTI TONE HAND GRIP**

(75) Inventor: **Marc Zemel**, Melville, NY (US)

(73) Assignee: **Mr. Bar-B-Q-, Inc.**, Old Bethpage, NY (US)

(**) Term: **14 Years**

(21) Appl. No.: **29/322,551**

(22) Filed: **Aug. 7, 2008**

(51) **LOC (9) Cl.** **07-02**

(52) **U.S. Cl.** **D7/393**

(58) **Field of Classification Search** D7/393,
D7/395, 685, 686, 687; D8/13, 14, 52, 107;
294/11.3, 85, 16, 33, 99.1, 99.2, 118, 119;
30/324-328

See application file for complete search history.

(56) **References Cited**

U.S. PATENT DOCUMENTS

D149,464 S	5/1948	Adler	
3,270,368 A	9/1966	Cook	
D253,511 S	11/1979	Bogosian	
D254,767 S	4/1980	Christen	
5,206,998 A	5/1993	Oriente	
D351,329 S	10/1994	Harris	
D362,588 S	9/1995	Cohen	
D362,589 S	9/1995	Cohen	
D381,556 S	7/1997	Cohen	
D384,279 S	9/1997	Hepworth	
D414,653 S *	10/1999	Kaposi et al. D7/401.2
D419,825 S	2/2000	Derington	
D426,136 S	6/2000	Yu	
D448,609 S *	10/2001	Hay et al. D7/395
D450,532 S	11/2001	Shen	
D459,148 S	6/2002	Richied	
D463,952 S	10/2002	Zemel	
D474,370 S	5/2003	Margolin	
D475,585 S *	6/2003	Chen D7/686
D476,535 S	7/2003	Garon	
D481,587 S	11/2003	Harris	

D481,915 S	11/2003	Merger-Boehringer	
D519,332 S	4/2006	Sanchez	
D529,333 S	10/2006	Zemel	
D532,609 S	11/2006	Zemel	
D533,397 S	12/2006	Zemel	
D535,519 S	1/2007	Zemel	
D535,853 S	1/2007	Zemel	
D545,121 S	6/2007	Zemel	
D564,290 S	3/2008	Zemel	
D564,291 S *	3/2008	Zemel D7/393
D572,080 S	7/2008	Zemel	

* cited by examiner

Primary Examiner—Holly H Baynham

Assistant Examiner—Cynthia M Chin

(74) *Attorney, Agent, or Firm*—Seth Natter; Natter & Natter

(57) **CLAIM**

The ornamental design for a barbecue implement with multi tone hand grip, as shown and described.

DESCRIPTION

FIG. 1 is a perspective view of a barbecue implement with multi tone hand grip showing my new design;

FIG. 2 is a left side elevational view thereof;

FIG. 3 is a right side elevational view thereof;

FIG. 4 is a front elevational view thereof; the rear elevational view being a mirror image thereof;

FIG. 5 is the opposite side view of the handle on the left side of FIG. 4 shown separately for the clarity of illustration, the opposite side of the handle on the right side of FIG. 4 being a mirror image thereof;

FIG. 6 is a top plan view thereof;

FIG. 7 is a bottom view thereof; and,

FIG. 8 is the top view of the handle on the left side of FIG. 4 shown separately for the clarity of illustration, the top view of the handle on the right side of FIG. 4 being a mirror image thereof.

The broken lines represent portions of the design that form no part of the claim.

1 Claim, 2 Drawing Sheets

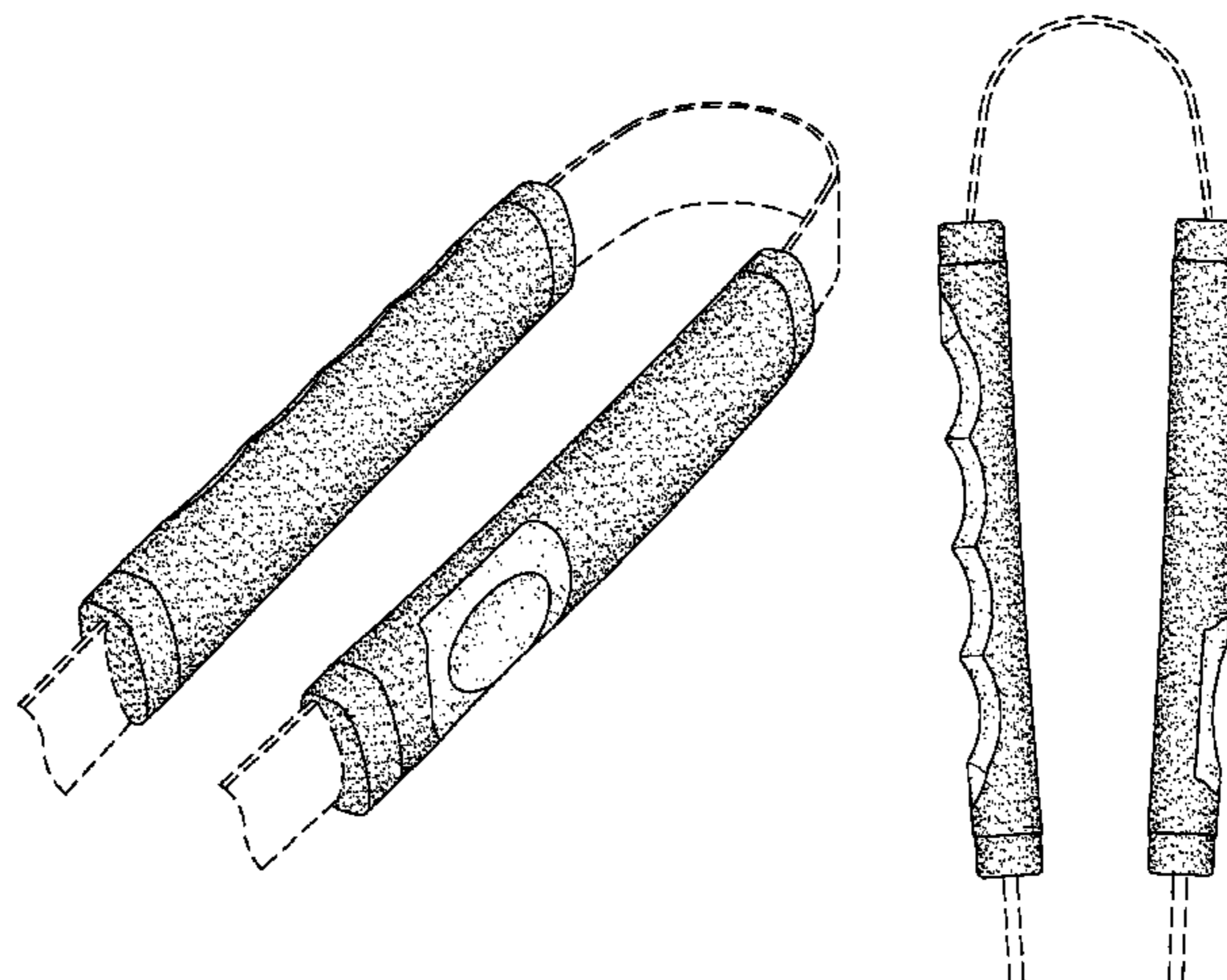

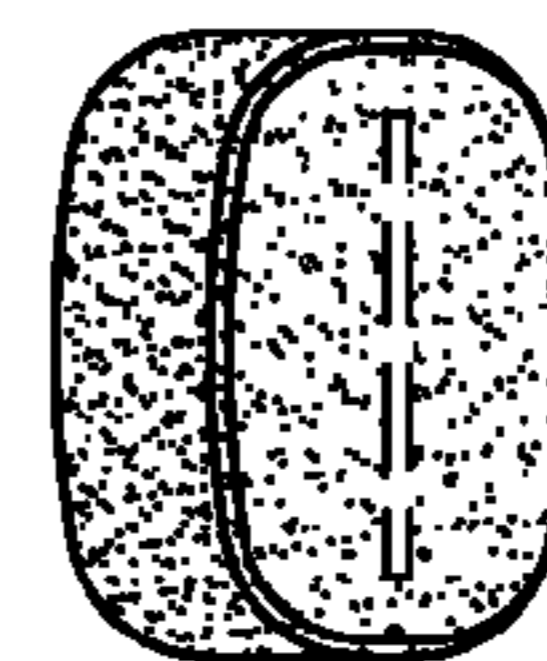
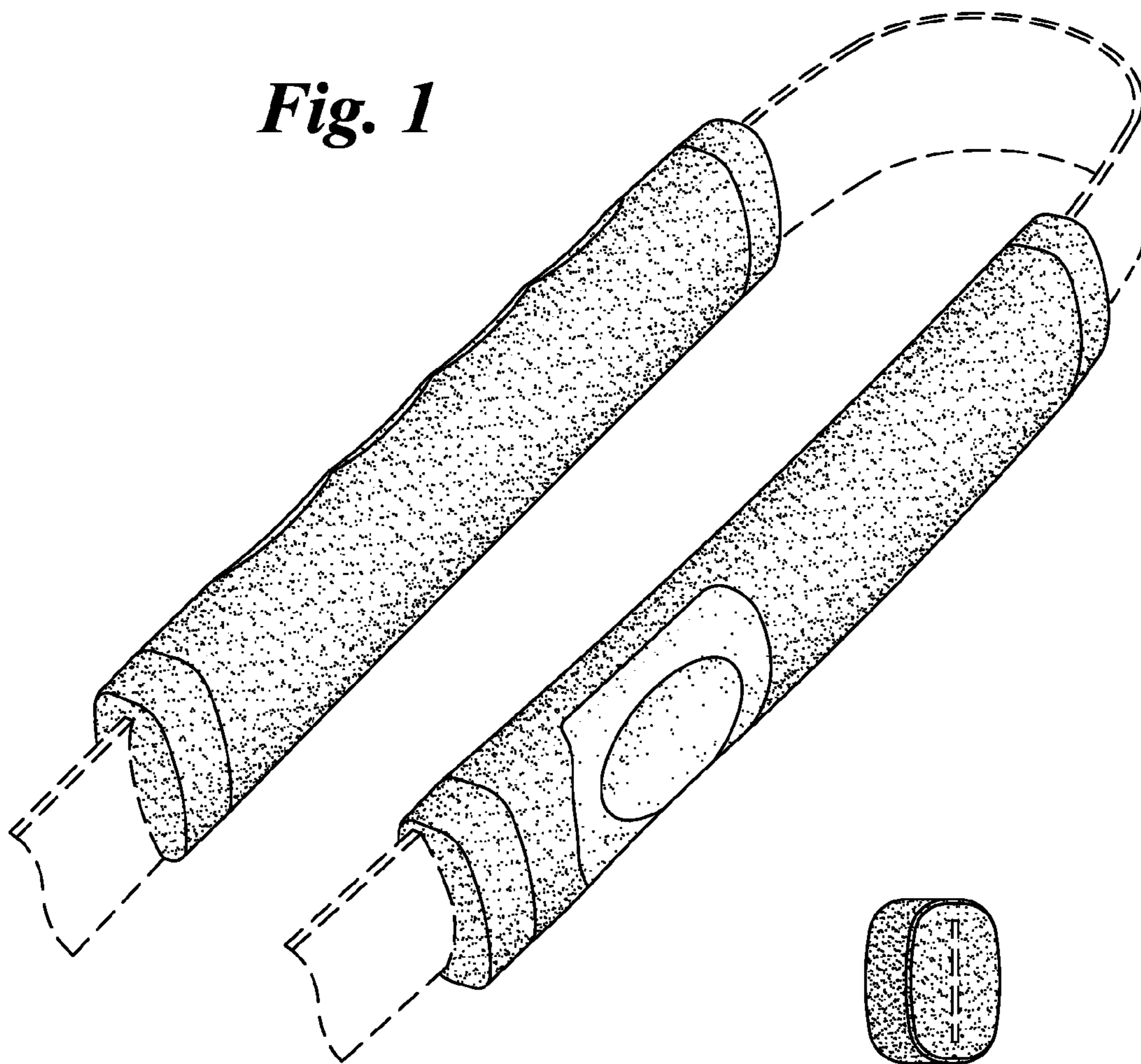

Fig. 8

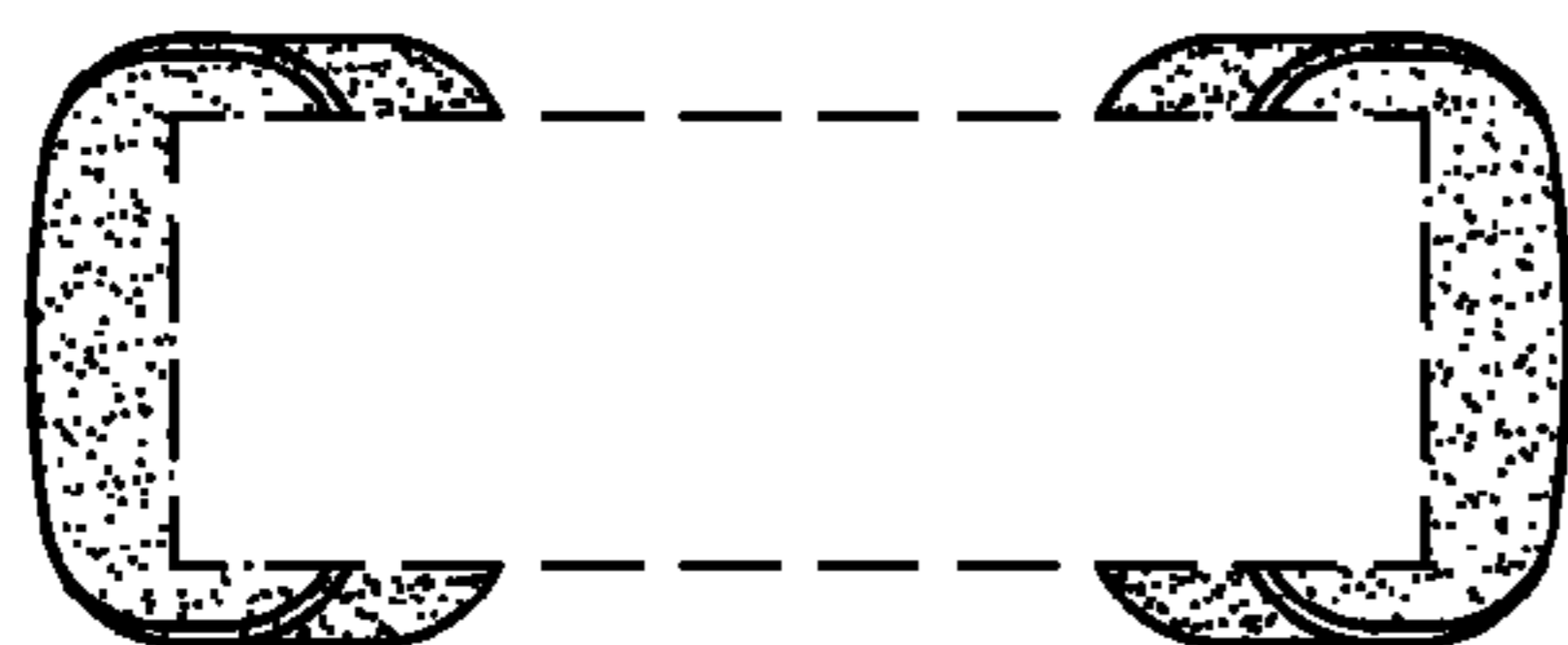

Fig. 6

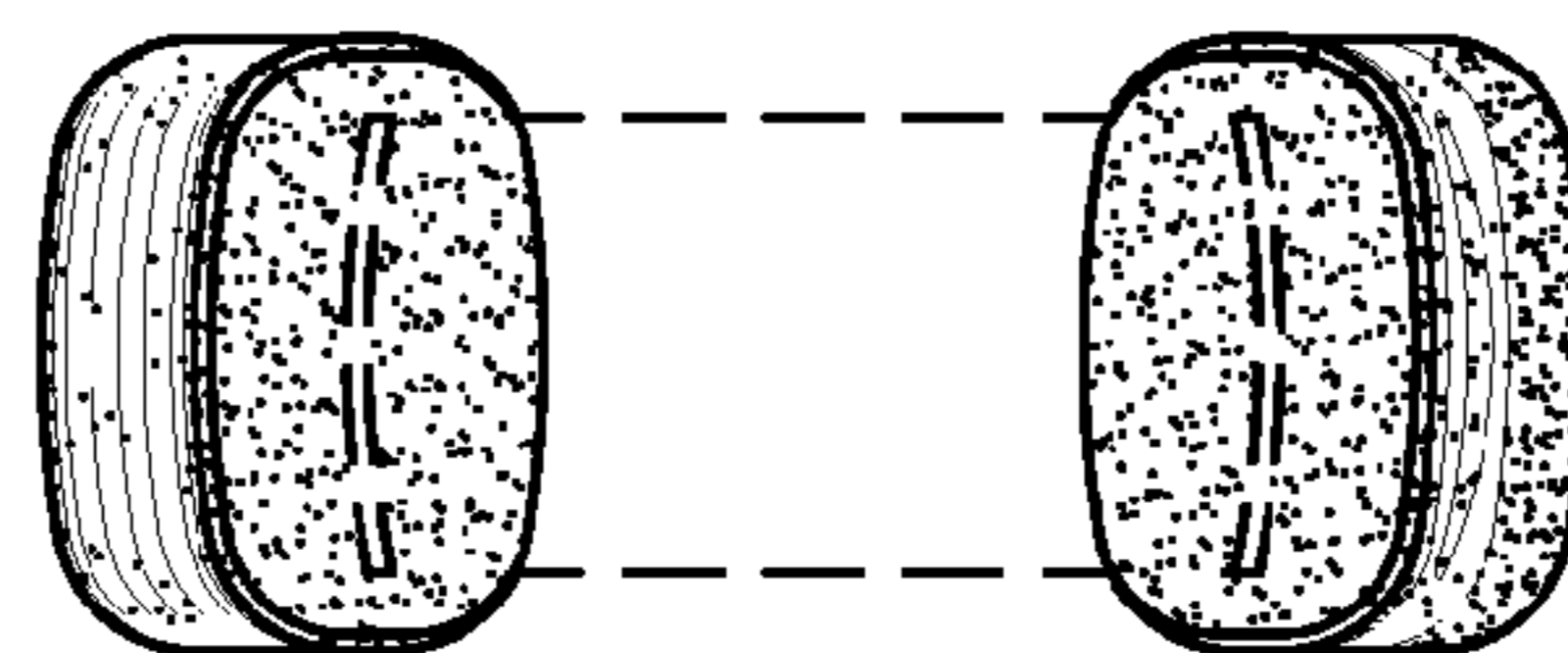

Fig. 7

Fig. 4

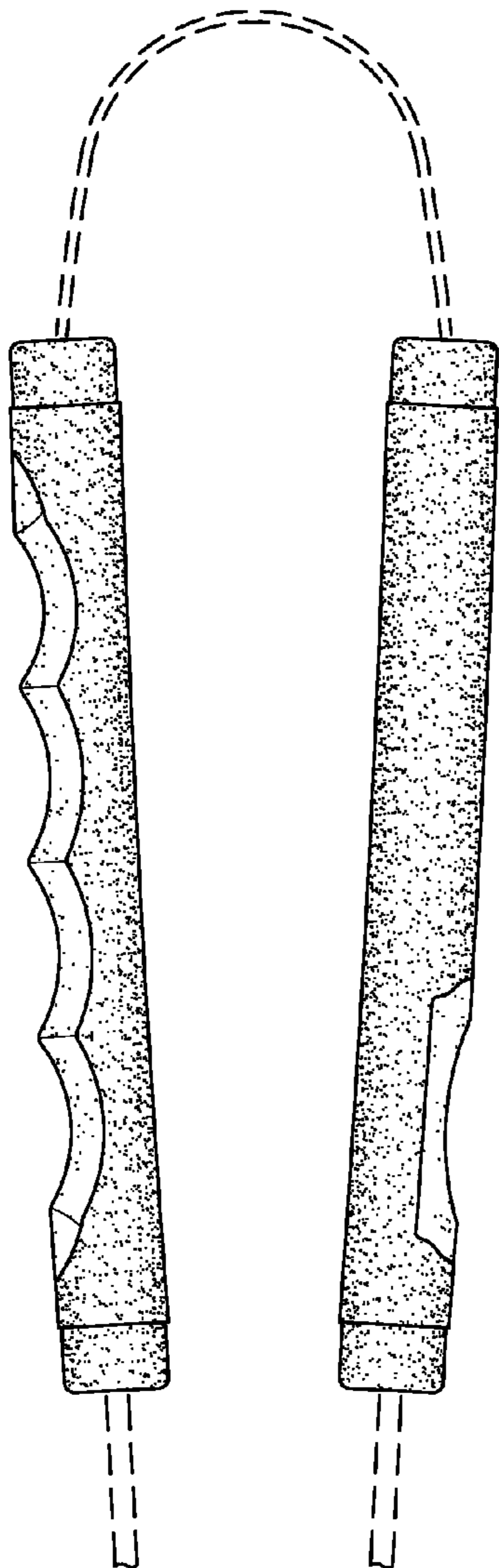

Fig. 2

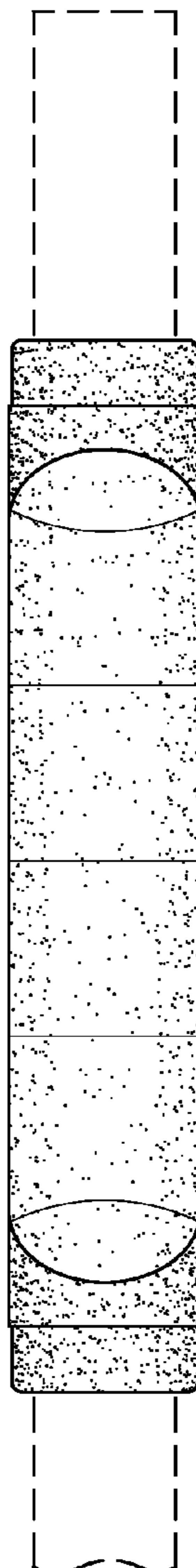

Fig. 3

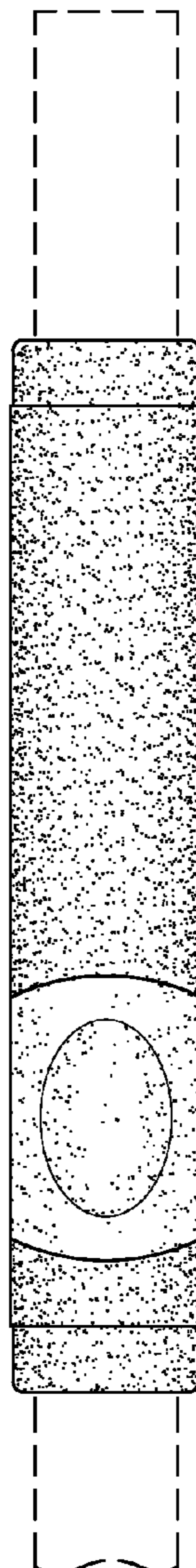

Fig. 5

