



US00D588862S

(12) **United States Design Patent**  
**Saeed et al.**

(10) **Patent No.:** **US D588,862 S**

(45) **Date of Patent:** **\*\* Mar. 24, 2009**

(54) **FOOD WASTE DISPOSAL UNIT**

(75) Inventors: **Israr Ahmed Khan Saeed**, Hong Kong (CN); **Kwong Yip Poon**, Hong Kong (CN); **Cheuk Yan Wong**, Hong Kong (CN); **Wai Hung Yip**, Hong Kong (CN); **Gary M. Marcy**, Rochester, NY (US)

(73) Assignee: **Johnson Electric S.A.**, La Chaux-de-Fonds (CH)

(\*\*) Term: **14 Years**

(21) Appl. No.: **29/318,109**

(22) Filed: **May 13, 2008**

(51) **LOC (9) Cl.** ..... **31-00**

(52) **U.S. Cl.** ..... **D7/375**

(58) **Field of Classification Search** ..... D7/375,  
D7/372; 4/DIG. 4, 629; 241/46.013, 46.014,  
241/46.015, 46.016, 46.08; 222/421, 465.1;  
215/380, 48

See application file for complete search history.

(56) **References Cited**

U.S. PATENT DOCUMENTS

D207,918 S \* 6/1967 Smith ..... D7/375  
D212,127 S \* 8/1968 Clark ..... D7/375  
3,589,624 A \* 6/1971 Smith ..... 241/46.08

6,007,006 A \* 12/1999 Engel et al. .... 241/46.014  
D426,421 S 6/2000 Hirsch et al.  
D430,987 S 9/2000 Brandel et al.  
D431,153 S 9/2000 Brandel et al.  
D431,752 S 10/2000 Brandel et al.  
D451,755 S 12/2001 Brandel et al.  
D452,110 S 12/2001 Brandel et al.  
D455,603 S 4/2002 Brandel et al.  
D455,604 S 4/2002 Brandel et al.

\* cited by examiner

*Primary Examiner*—Catherine R Oliver

(74) *Attorney, Agent, or Firm*—Muncy, Geissler, Olds & Lowe, PLLC

(57) **CLAIM**

The ornamental design for a food waste disposal unit, as shown.

**DESCRIPTION**

FIG. 1 is a front view showing our new design of a food waste disposal unit;

FIG. 2 is a rear view thereof;

FIG. 3 is a right side view thereof;

FIG. 4 is a left side view thereof;

FIG. 5 is a bottom plan view thereof; and,

FIG. 6 is a top plan view thereof.

**1 Claim, 6 Drawing Sheets**

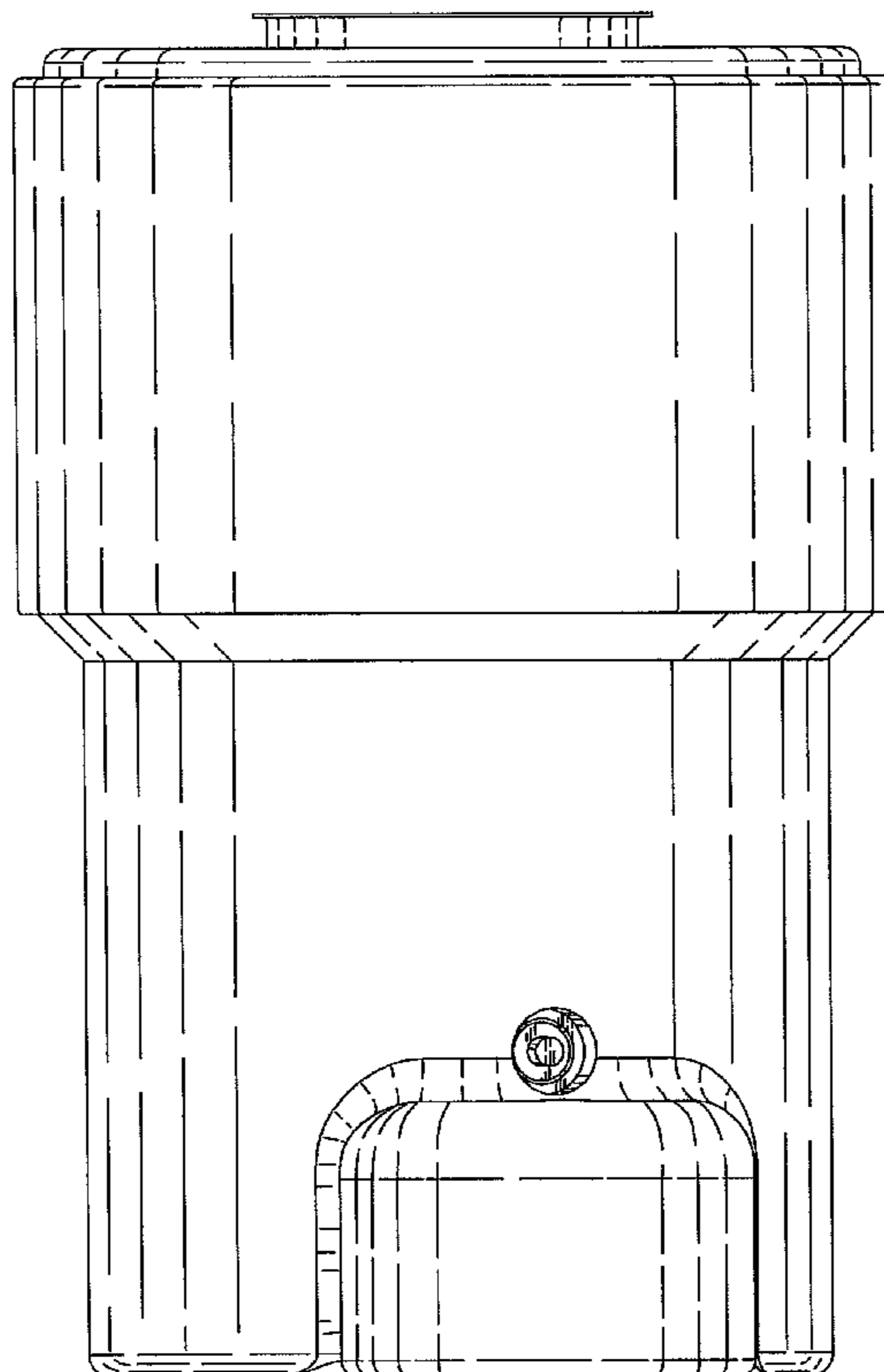

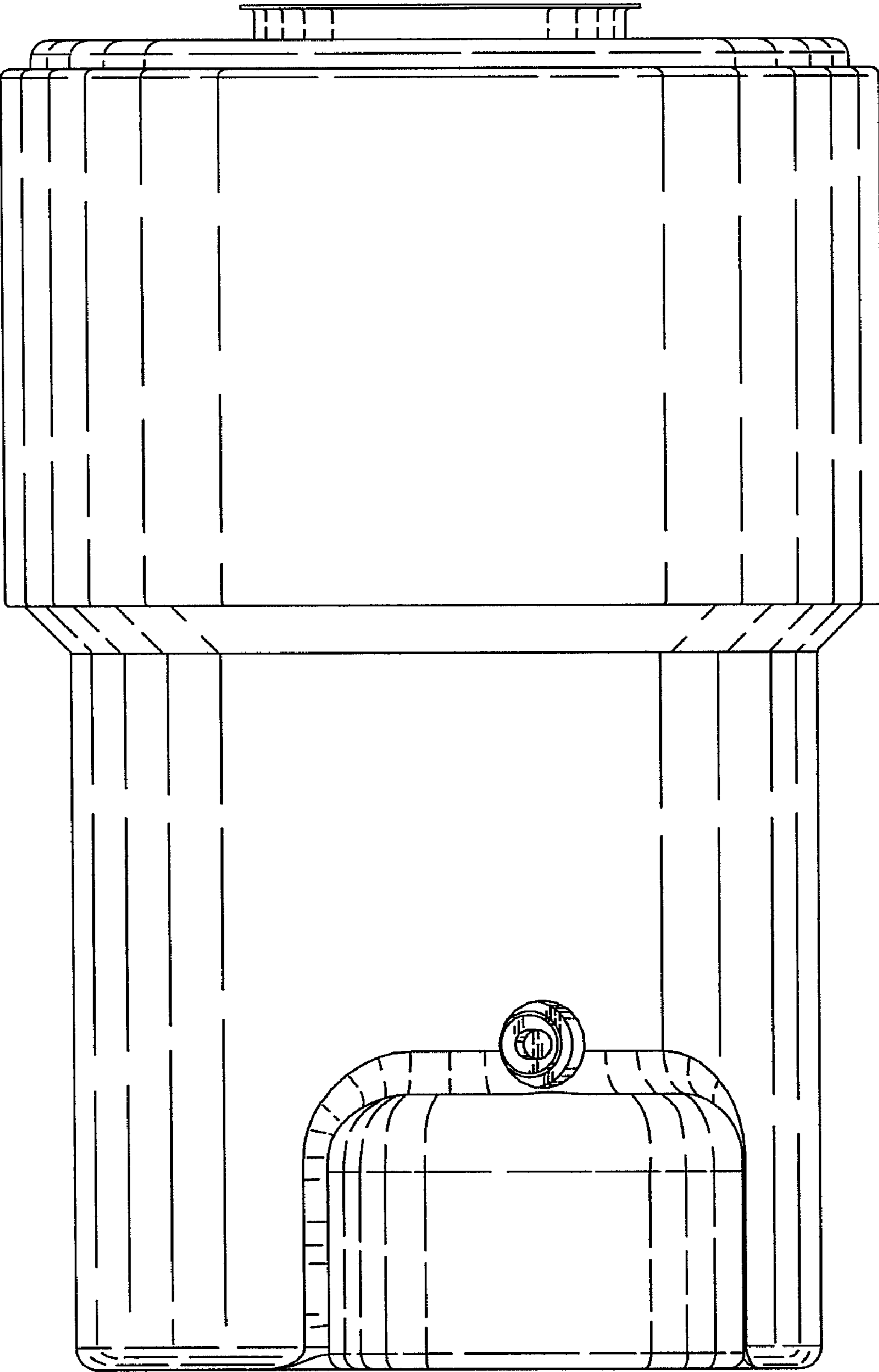

FIG. 1

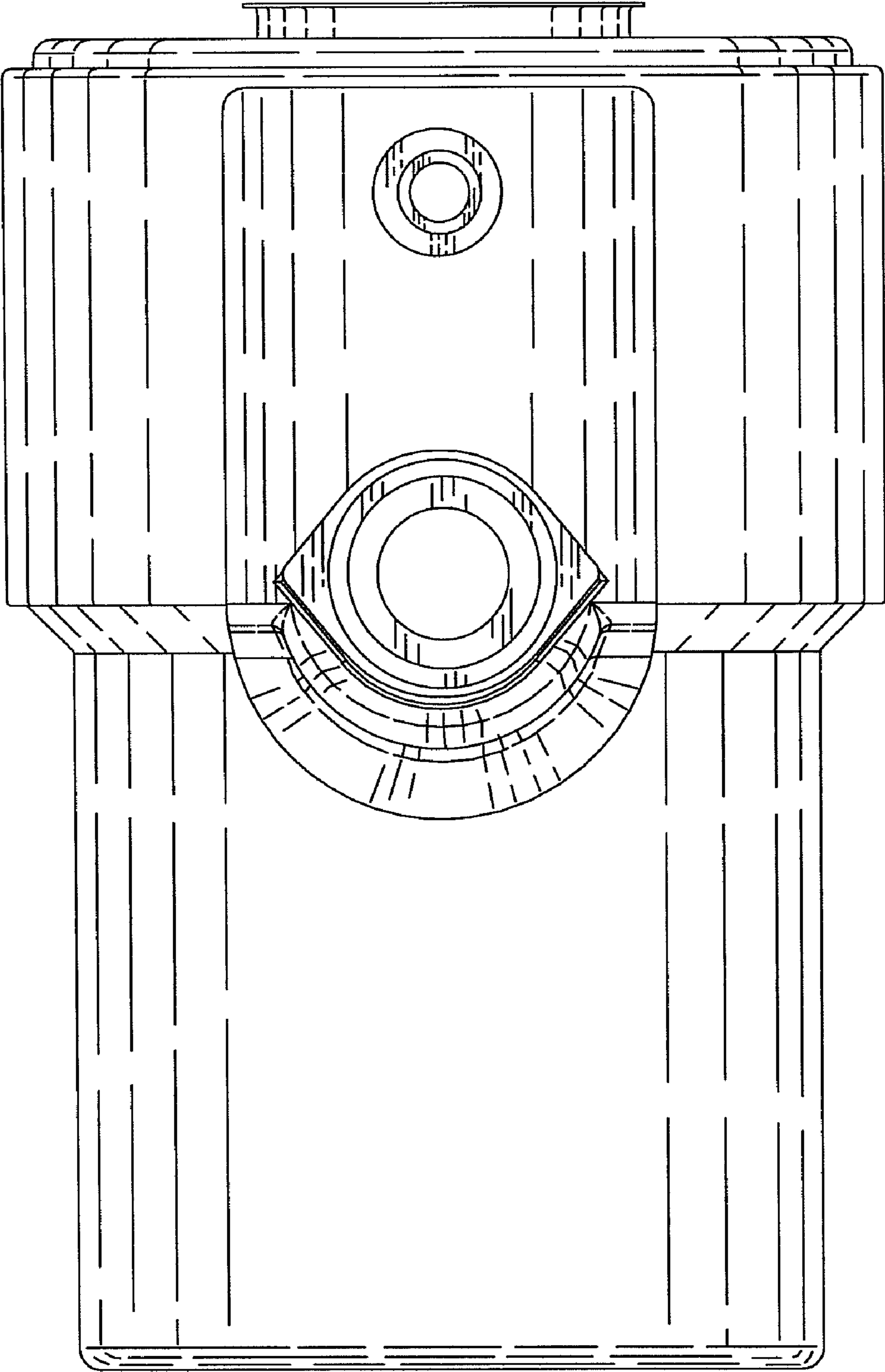

FIG. 2

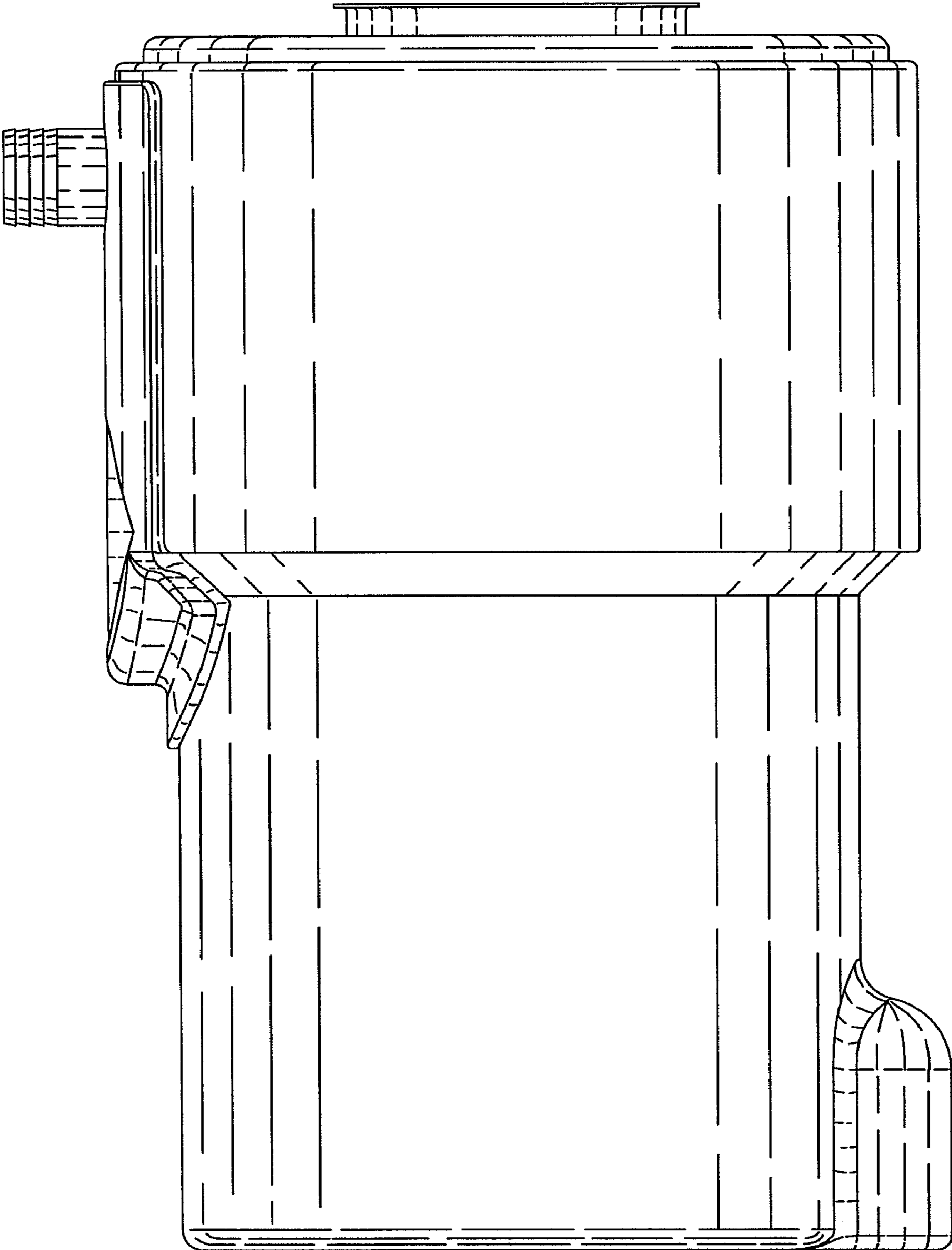

FIG. 3

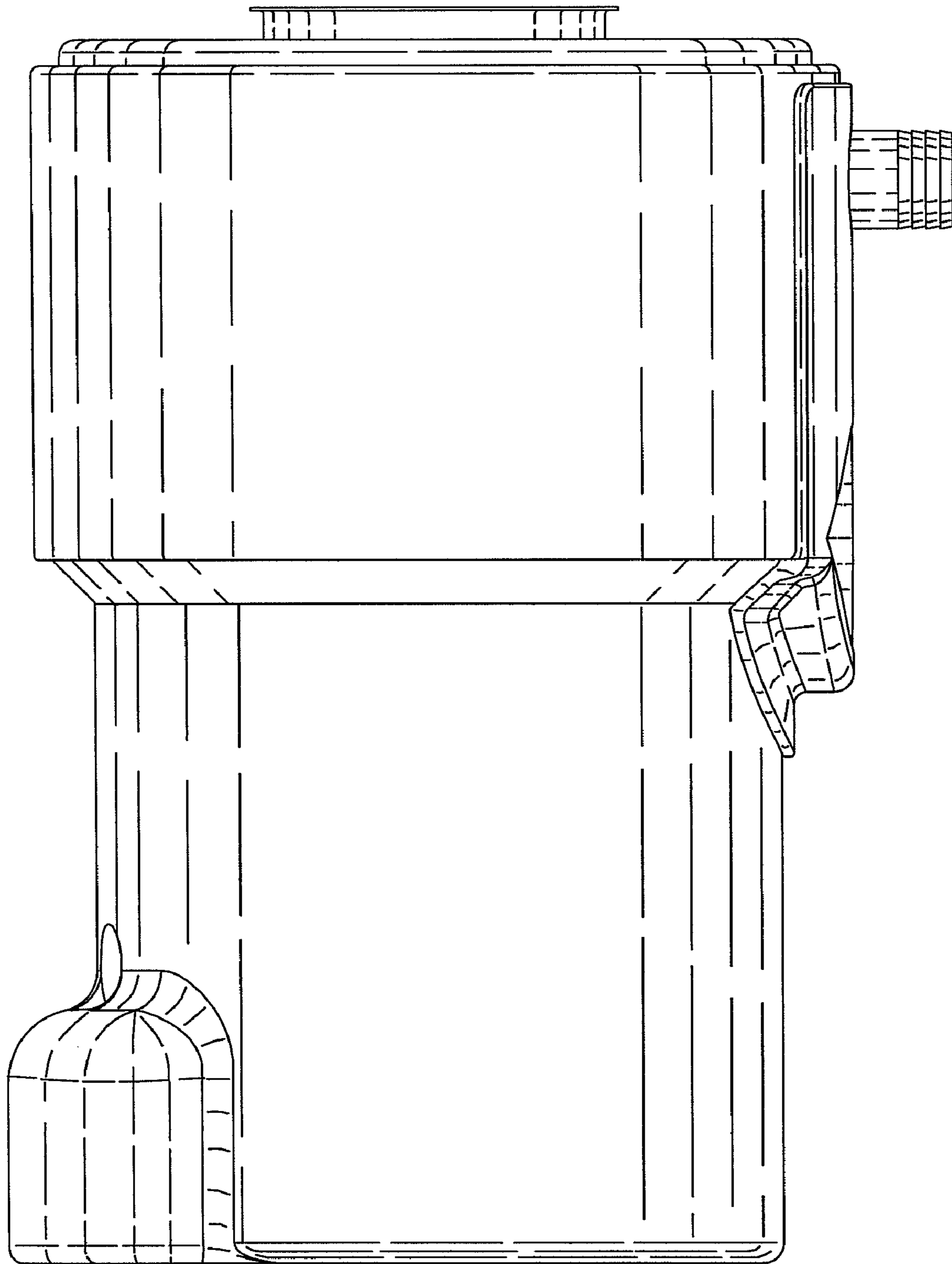

FIG. 4

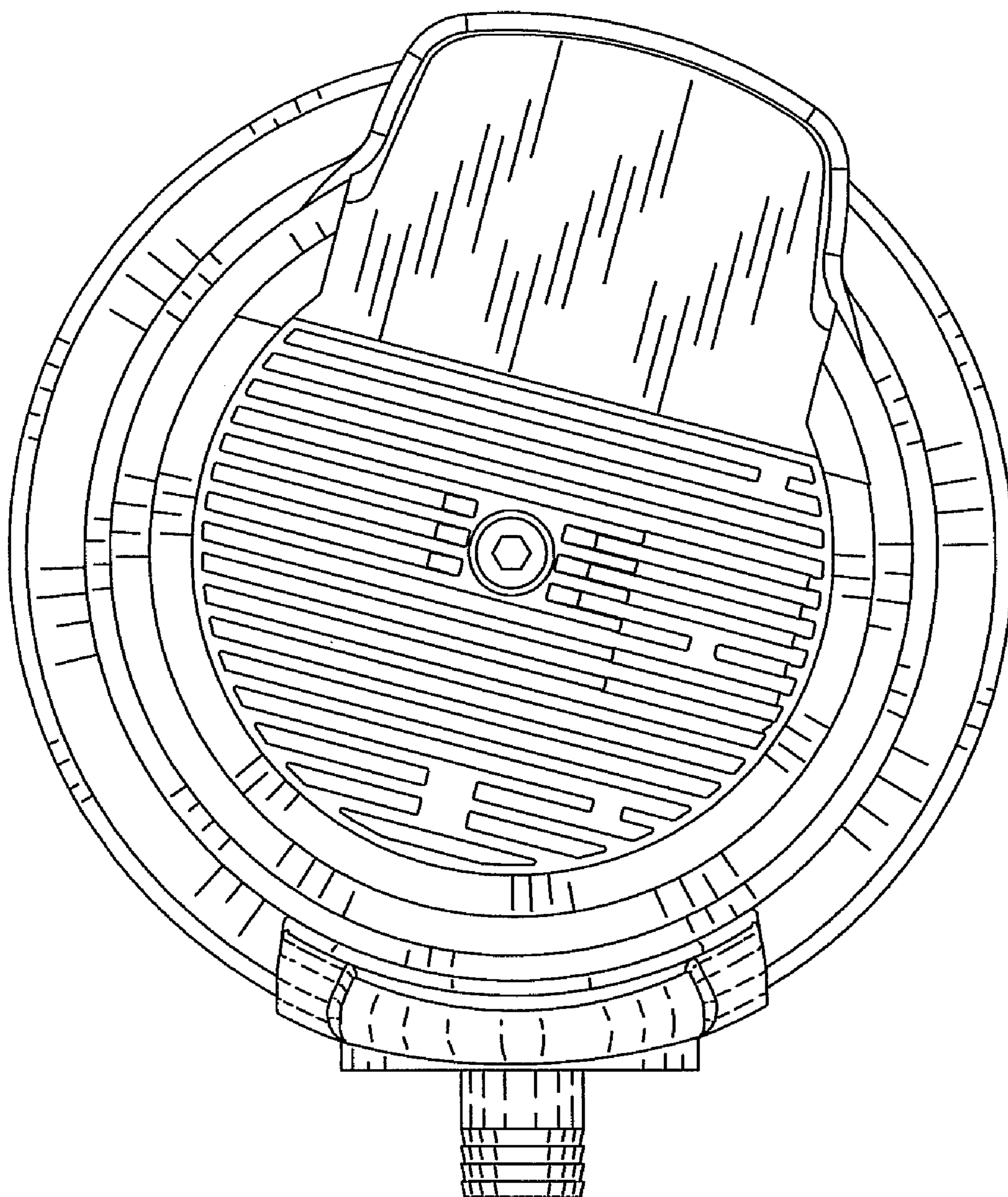

FIG. 5

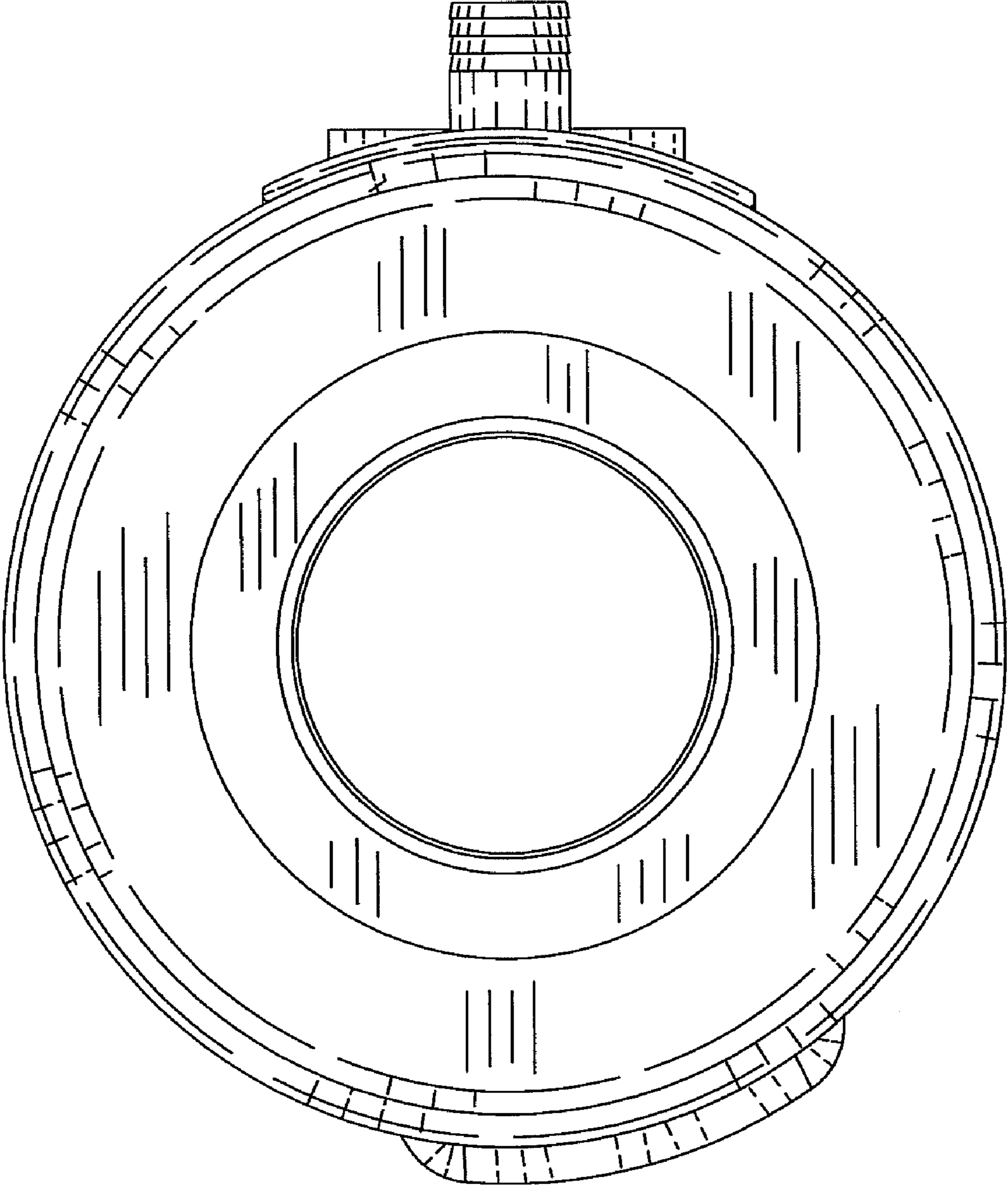

FIG. 6