



US00D588792S

(12) **United States Design Patent**
Braithwaite

(10) **Patent No.:** **US D588,792 S**
(45) **Date of Patent:** **** Mar. 24, 2009**

(54) **BOOT UPPER**

(75) Inventor: **Cameron Dean Braithwaite**, San
Leandro, CA (US)

(73) Assignee: **The North Face Apparel Corp.**,
Wilmington, DE (US)

(**) Term: **14 Years**

(21) Appl. No.: **29/309,807**

(22) Filed: **Oct. 17, 2008**

(51) **LOC (9) Cl.** **02-99**

(52) **U.S. Cl.** **D2/970**

(58) **Field of Classification Search** D2/896,
D2/902, 906-908, 943, 944, 969, 970, 972-974;
36/45, 50.1, 77 M, 77 R, 83, 88, 113, 114,
36/126-131

See application file for complete search history.

(56) **References Cited**

U.S. PATENT DOCUMENTS

D339,673 S *	9/1993	Crowley	D2/970
D408,982 S *	5/1999	Blakeslee	D2/972
D410,691 S *	6/1999	Boyer	D2/902
D480,546 S *	10/2003	Belley et al.	D2/969
D499,232 S *	12/2004	Sakai et al.	D2/902
D500,408 S *	1/2005	Rask	D2/972
D503,520 S *	4/2005	Della Valle	D2/910
D560,895 S *	2/2008	St. Louis et al.	D2/969
D563,655 S *	3/2008	Matis et al.	D2/969
D567,495 S *	4/2008	St. Louis	D2/969
D575,493 S	8/2008	St. Louis		

D575,496 S	8/2008	Roy et al.	
D575,497 S	8/2008	Roy et al.	
D575,949 S *	9/2008	St-Louis D2/970
D577,894 S	10/2008	St-Louis et al.	
D578,287 S *	10/2008	Schoenborn D2/969
D578,296 S	10/2008	Roy et al.	
D579,189 S *	10/2008	St-Louis D2/970

* cited by examiner

Primary Examiner—Dominic Simone

(74) *Attorney, Agent, or Firm*—Kenyon & Kenyon LLP

(57) **CLAIM**

The ornamental design for a boot upper, as shown and described.

DESCRIPTION

FIG. 1 is a perspective view of a boot upper showing my new design;

FIG. 2 is a right side view of thereof;

FIG. 3 is a left side view thereof;

FIG. 4 is a bottom view thereof;

FIG. 5 is a rear view thereof;

FIG. 6 is a front view thereof; and,

FIG. 7 is a top view thereof.

The larger, dashed lines (in FIG. 4, for example) shown in the drawings are for illustrative purposes only and form no part of the claimed design. The smaller, dotted lines used throughout the drawings represent stitching.

1 Claim, 6 Drawing Sheets





FIG. 1



FIG. 2



FIG. 3

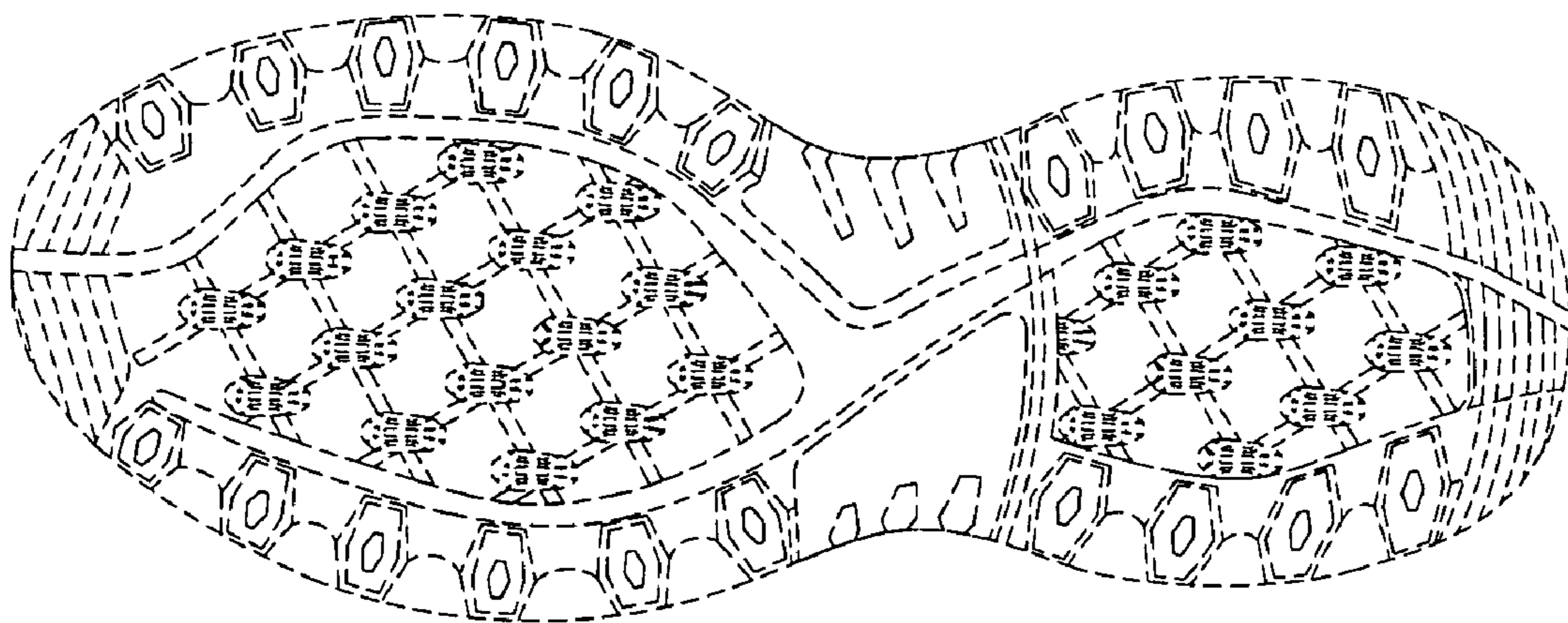

FIG. 4

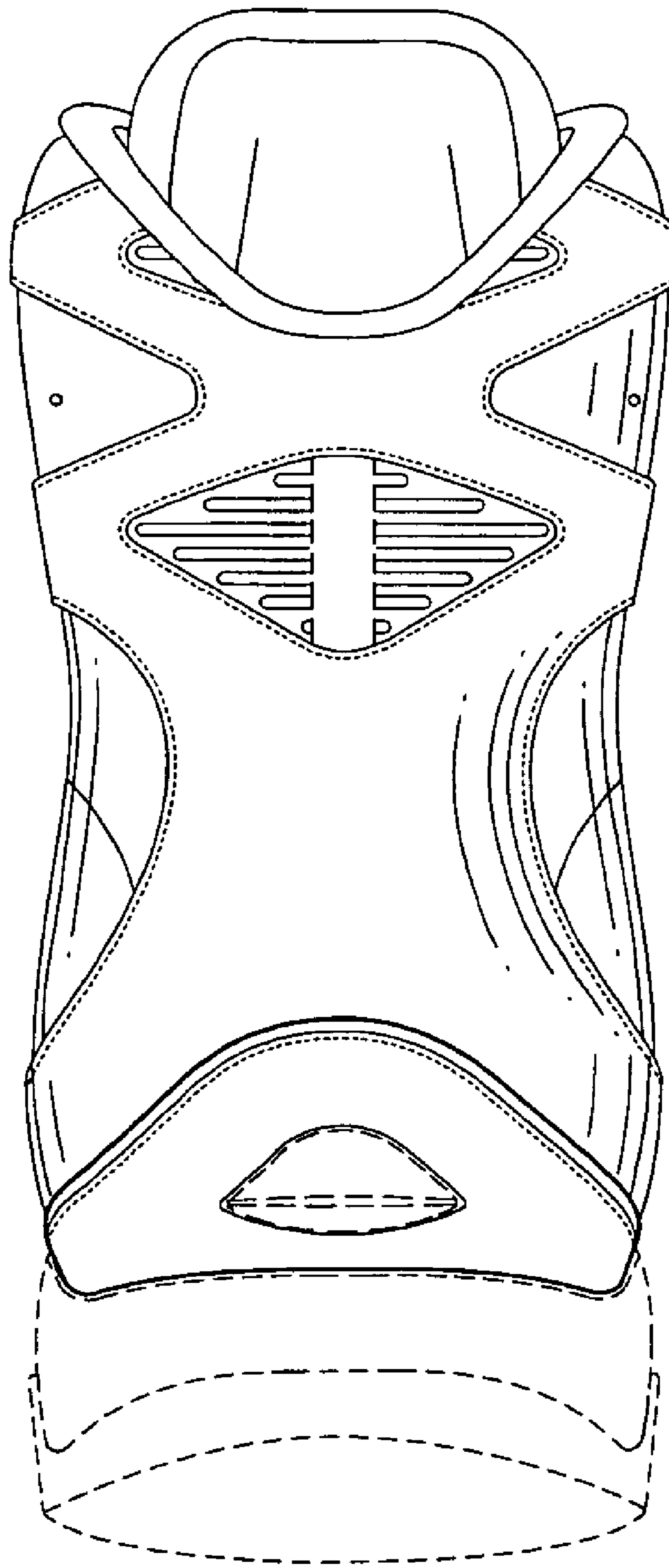

FIG. 5

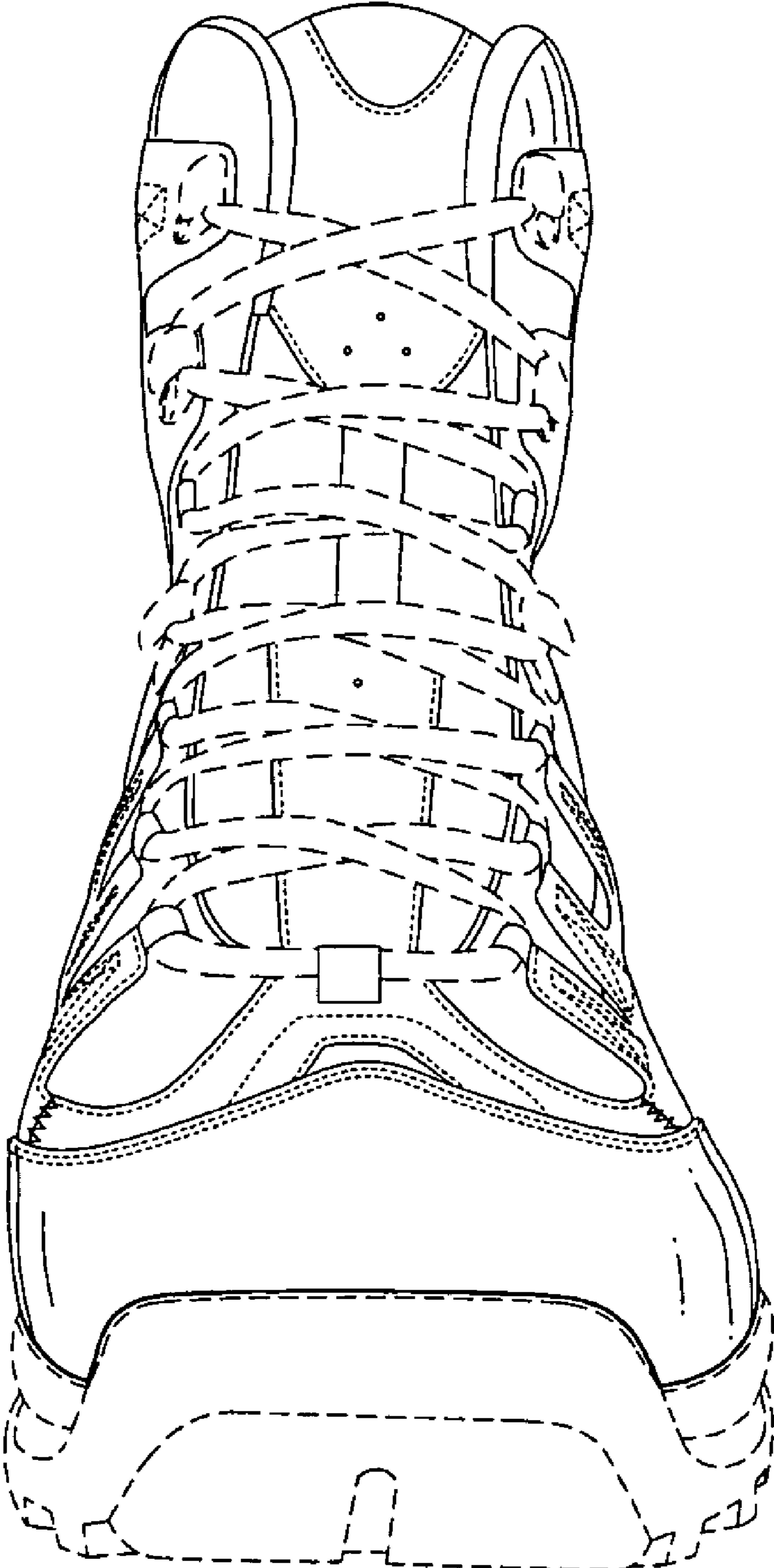

FIG. 6

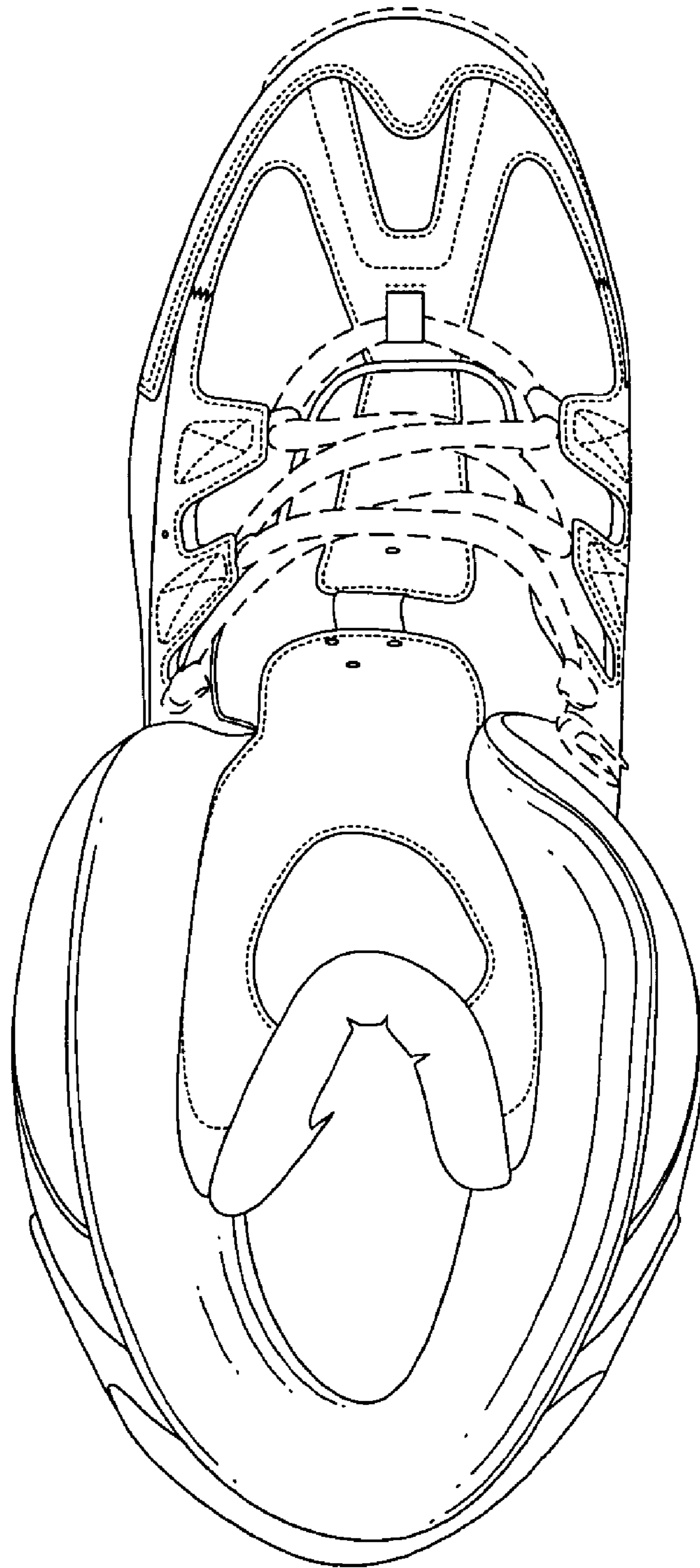

FIG. 7