



US00D588789S

(12) **United States Design Patent**  
**McClaskie**

(10) **Patent No.:** **US D588,789 S**  
(45) **Date of Patent:** **\*\* Mar. 24, 2009**

(54) **OUTSOLE FOR A SHOE**

(75) Inventor: **Thomas E. McClaskie**, Bethlehem, PA (US)

(73) Assignee: **Columbia Insurance Company**, Omaha, NE (US)

(\*\*) Term: **14 Years**

(21) Appl. No.: **29/305,076**

(22) Filed: **Mar. 13, 2008**

(51) **LOC (9) Cl.** ..... **02-04**

(52) **U.S. Cl.** ..... **D2/952; D2/951; D2/953; D2/957**

(58) **Field of Classification Search** ..... D2/902, D2/947, 949, 951, 953, 957, 959, 960, 954, D2/956, 952; D5/6, 37, 45, 66; 36/59 R, 36/8.4, 3 B, 22 R, 25 R

See application file for complete search history.

(56) **References Cited**

U.S. PATENT DOCUMENTS

D71,293 S *	10/1926	Meeker	.....	D5/66
1,974,543 A	1/1934	Reymond		
1,988,784 A *	1/1935	Carrier	.....	36/59 C
D98,494 S *	2/1936	Boysen	.....	D5/24
2,046,217 A	6/1936	Strauss		
2,079,237 A	5/1937	Allard		
2,141,488 A *	12/1938	Riedel	.....	428/172
2,160,768 A	5/1939	Wasser		
D116,931 S *	10/1939	Greenblatt	.....	D2/942
2,344,069 A	3/1944	Wasser		
3,091,871 A	6/1963	Tronche		
3,175,310 A	3/1965	MacQuaid		
3,175,311 A	3/1965	MacQuaid		
3,191,321 A	6/1965	Brutting		
3,213,551 A	10/1965	Krauss		
3,407,518 A	10/1968	MacQuaid et al.		
3,525,165 A	8/1970	Randall, Jr.		
3,561,142 A	2/1971	Streit, Sr. et al.		
D252,837 S *	9/1979	Cole	.....	D2/950
D256,518 S	8/1980	Moesle		

4,231,170 A	11/1980	Griswold		
4,366,629 A	1/1983	Scherz		
4,562,652 A	1/1986	Hensler		
D291,945 S *	9/1987	Kelley et al.	.....	D2/954
4,908,963 A	3/1990	Krajcir et al.		
4,995,174 A	2/1991	Hong et al.		
5,048,203 A	9/1991	Kling		
5,185,944 A	2/1993	Okajima		
D335,953 S	6/1993	Tyng		
D345,453 S	3/1994	Carpenter		

(Continued)

*Primary Examiner*—Celia A Murphy  
(74) *Attorney, Agent, or Firm*—St. Onge Steward Johnston & Reens LLC

(57) **CLAIM**

The ornamental design for outsole for a shoe, as shown and described.

**DESCRIPTION**

FIG. 1 is a bottom perspective view of an outsole for a shoe showing my new design;  
FIG. 2 is a bottom view thereof;  
FIG. 3 is a right side view thereof;  
FIG. 4 is a left side view thereof;  
FIG. 5 is a front view thereof;  
FIG. 6 is a rear view thereof; and,  
FIG. 7 is an enlarged perspective view of the area labeled “7” in FIG. 1.

The broken lines shown in the arch area of FIGS. 1–2 represent boundaries of the design with the lines themselves and the areas within them forming no part of the claim.

**1 Claim, 5 Drawing Sheets**

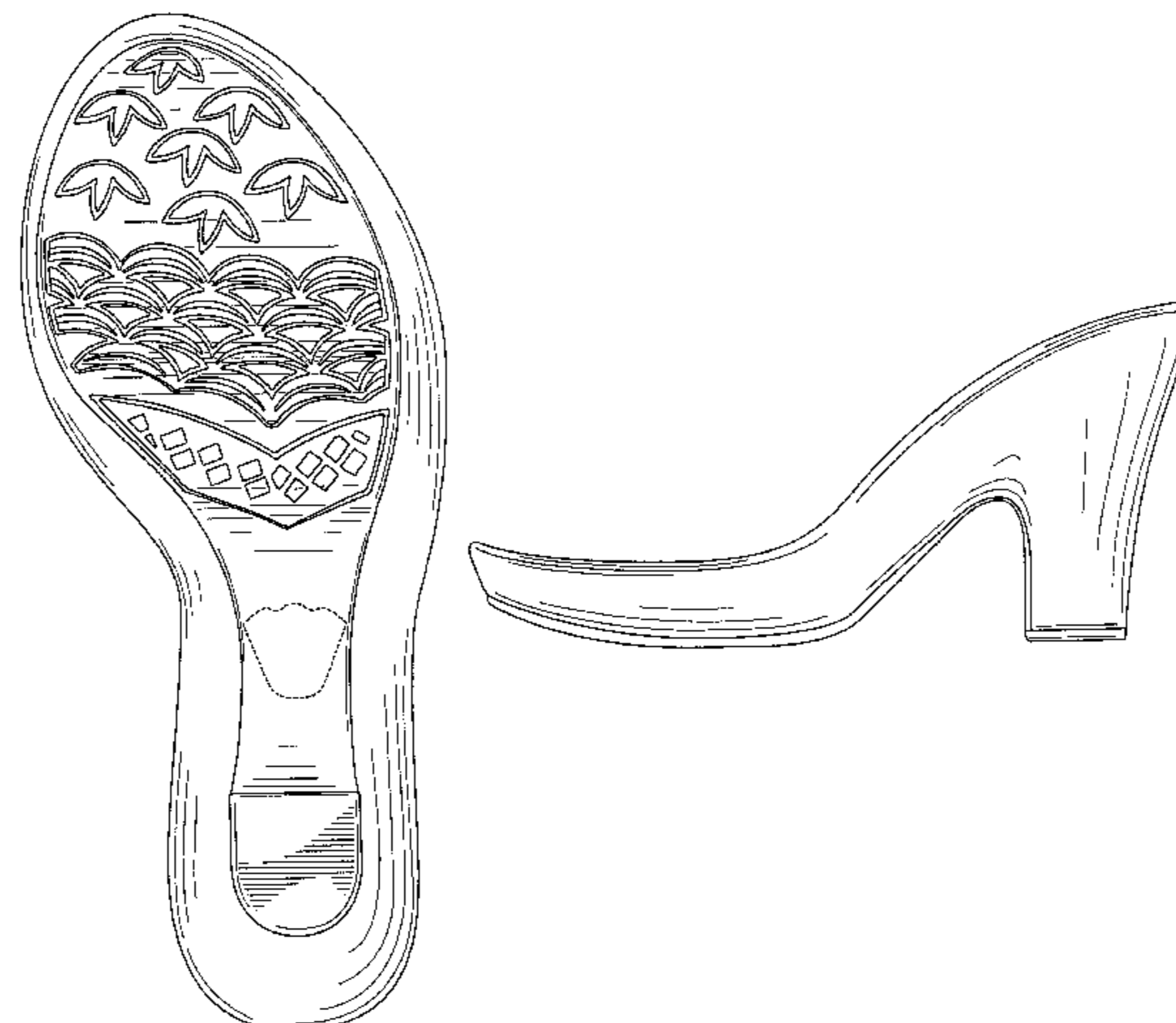

# US D588,789 S

Page 2

## U.S. PATENT DOCUMENTS

5,499,459	A	3/1996	Tomaro	
5,526,584	A	6/1996	Bleimhofer et al.	
D381,494	S	7/1997	Anderson	
D384,798	S	10/1997	Gray	
5,738,937	A	4/1998	Baychar	
D402,449	S	12/1998	Robinson et al.	
D430,387	S	* 9/2000	Merceron	..... D2/952
D430,968	S	9/2000	Carroll	
6,161,315	A	12/2000	Dalton	
D468,083	S	1/2003	Morais	
D474,584	S	* 5/2003	Matis	..... D2/953
D480,203	S	* 10/2003	Matis et al.	..... D2/952
D483,555	S	12/2003	Robinson, Jr. et al.	
D487,614	S	* 3/2004	Le	..... D2/952
D495,121	S	* 8/2004	McClaskie	..... D2/952
D497,468	S	* 10/2004	McClaskie	..... D2/952
D501,707	S	* 2/2005	Nakano	..... D2/959
D513,842	S	* 1/2006	Paytuvi	..... D2/957
D525,017	S	* 7/2006	Ochoa	..... D2/952
D540,515	S	* 4/2007	McClaskie	..... D2/952
D542,015	S	* 5/2007	McClaskie	..... D2/952
D550,433	S	* 9/2007	Andersen et al.	..... D2/952
D553,832	S	* 10/2007	McClaskie	..... D2/952
D555,338	S	* 11/2007	McClaskie	..... D2/952
D557,883	S	* 12/2007	McClaskie	..... D2/952
D560,052	S	* 1/2008	McClaskie	..... D2/952
D571,085	S	* 6/2008	McClaskie	..... D2/952
D580,135	S	* 11/2008	Belley et al.	..... D2/952

\* cited by examiner

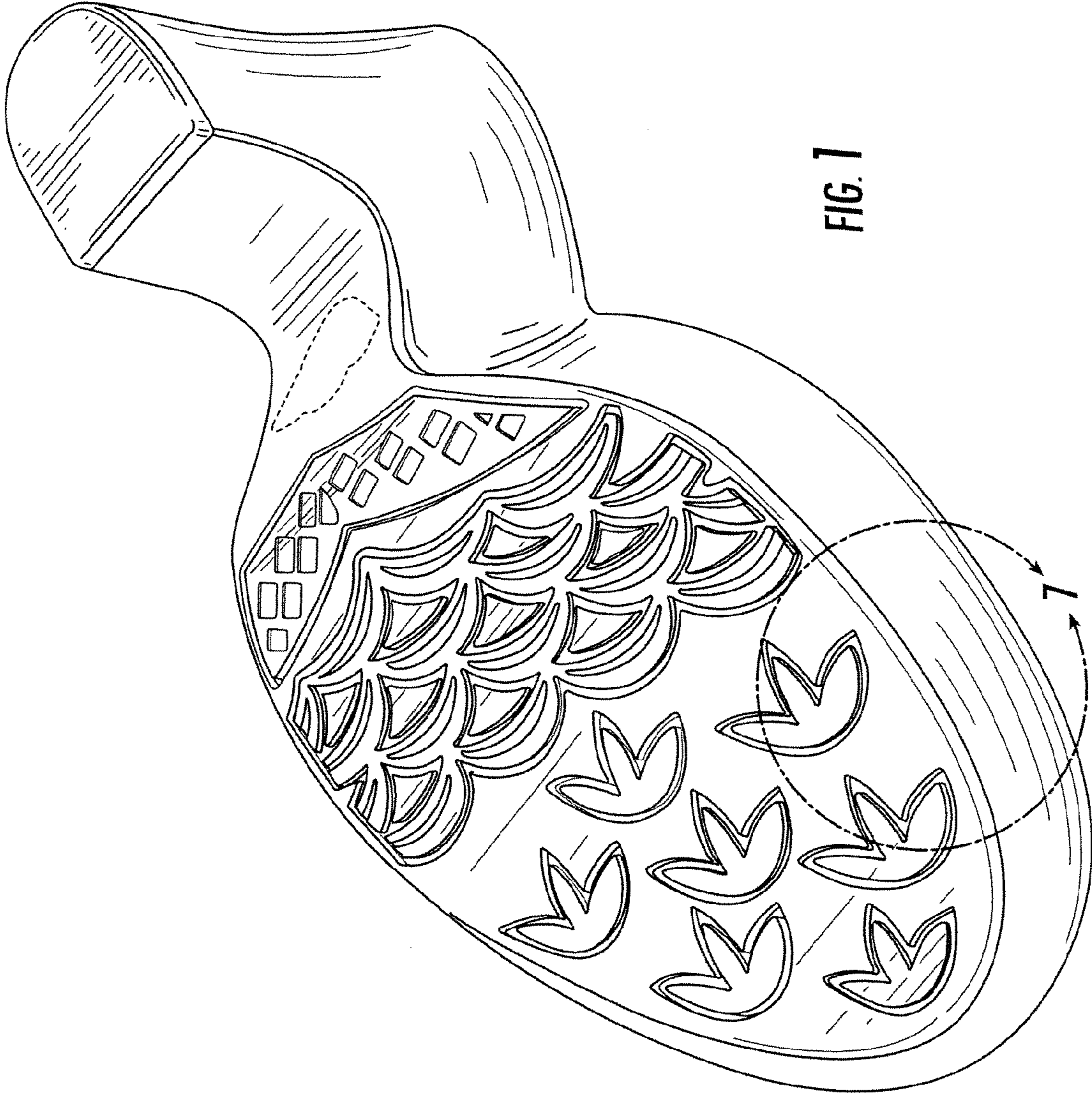

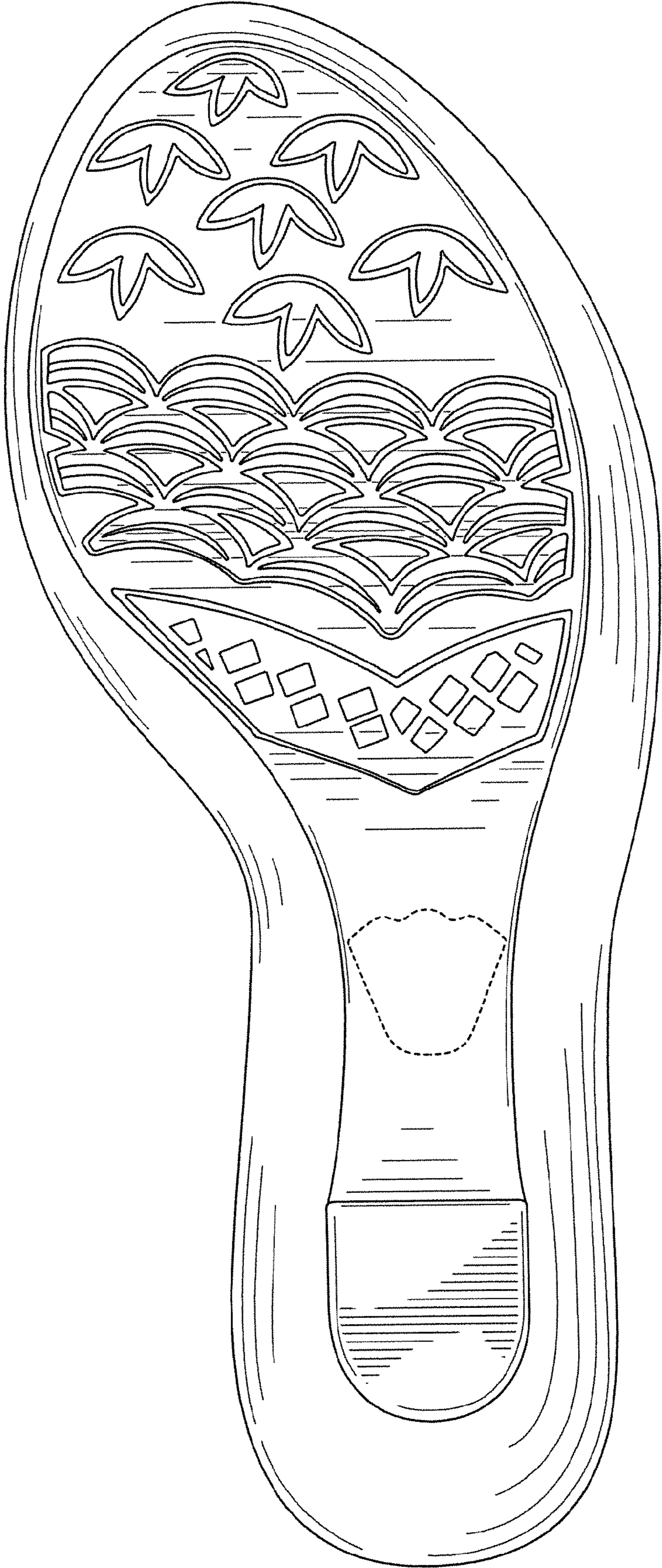

FIG. 2

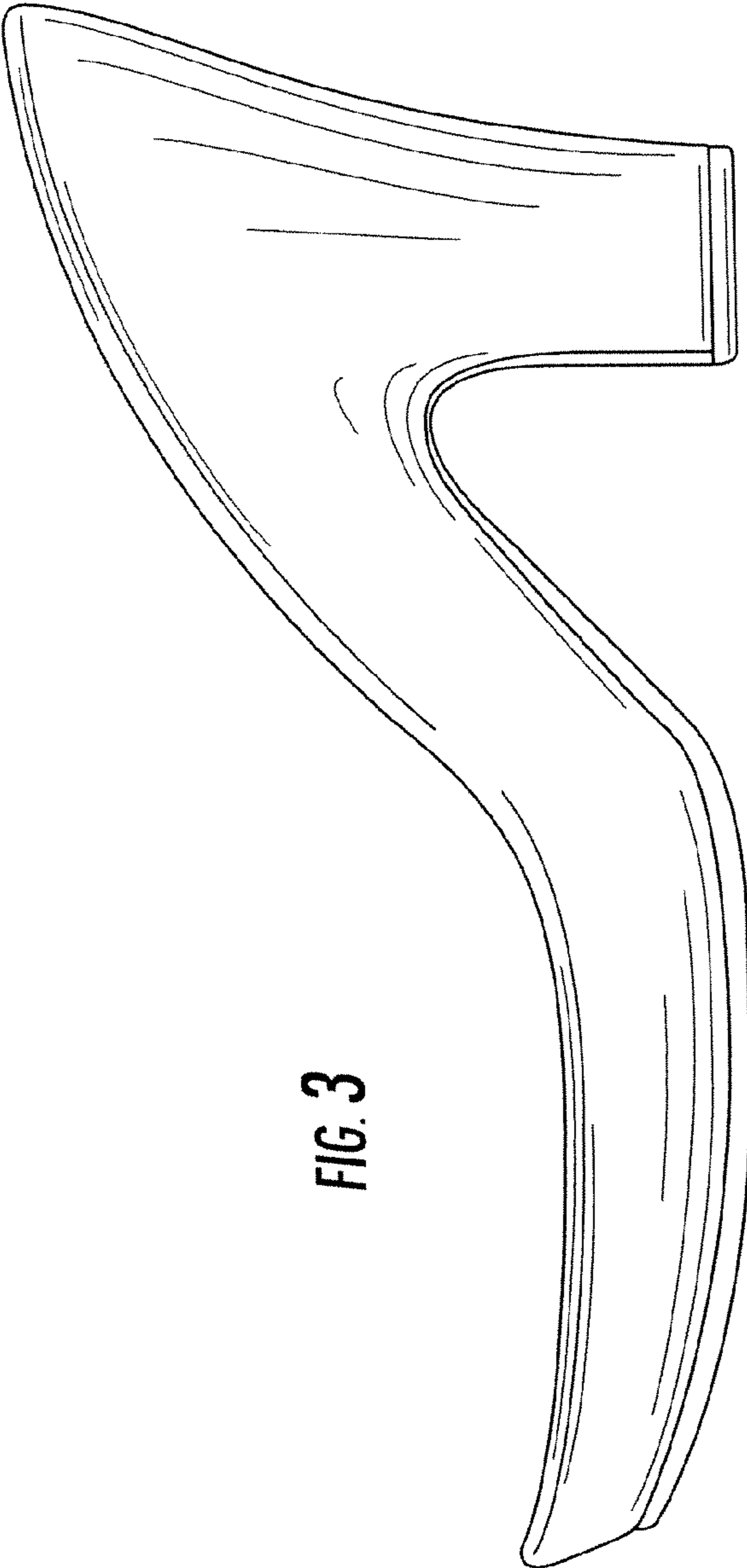

FIG. 3

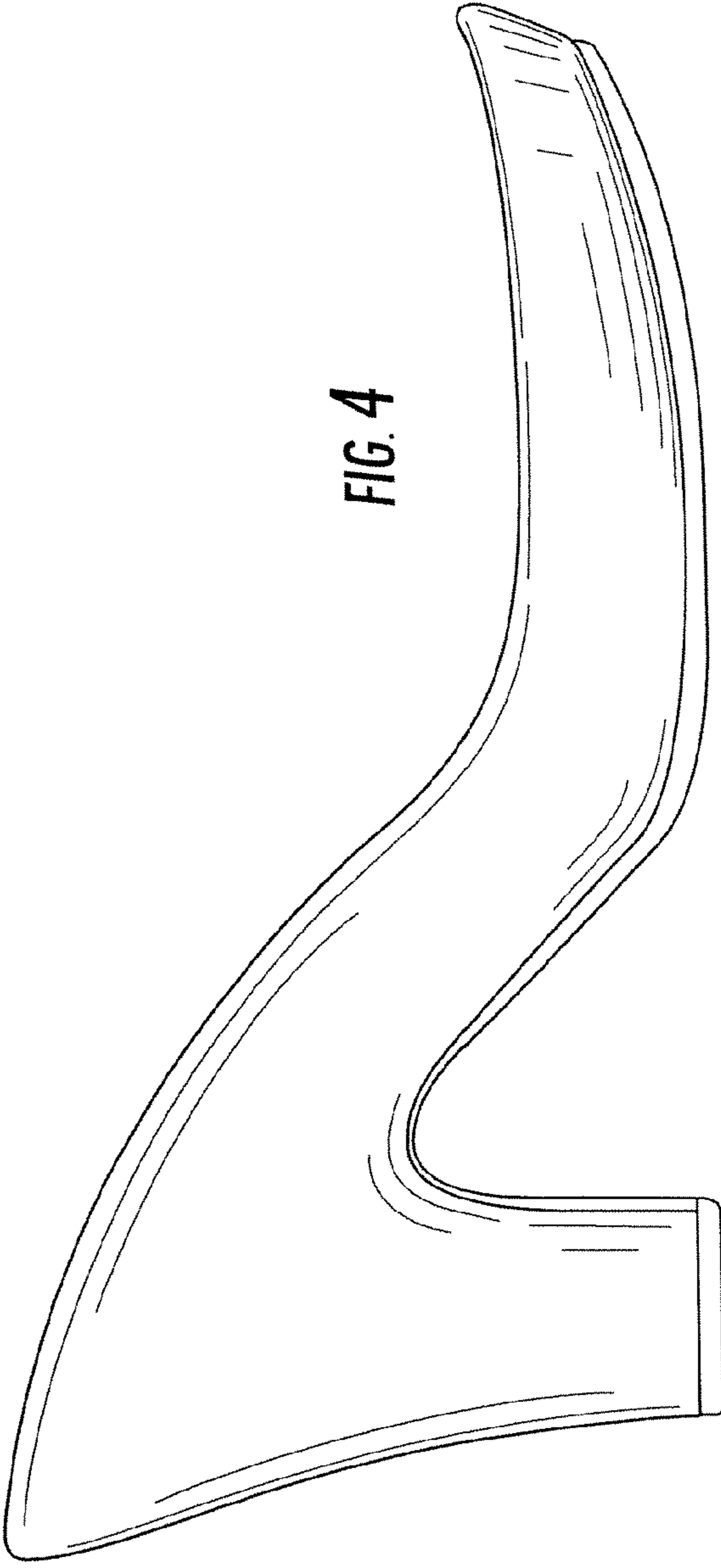

FIG. 4

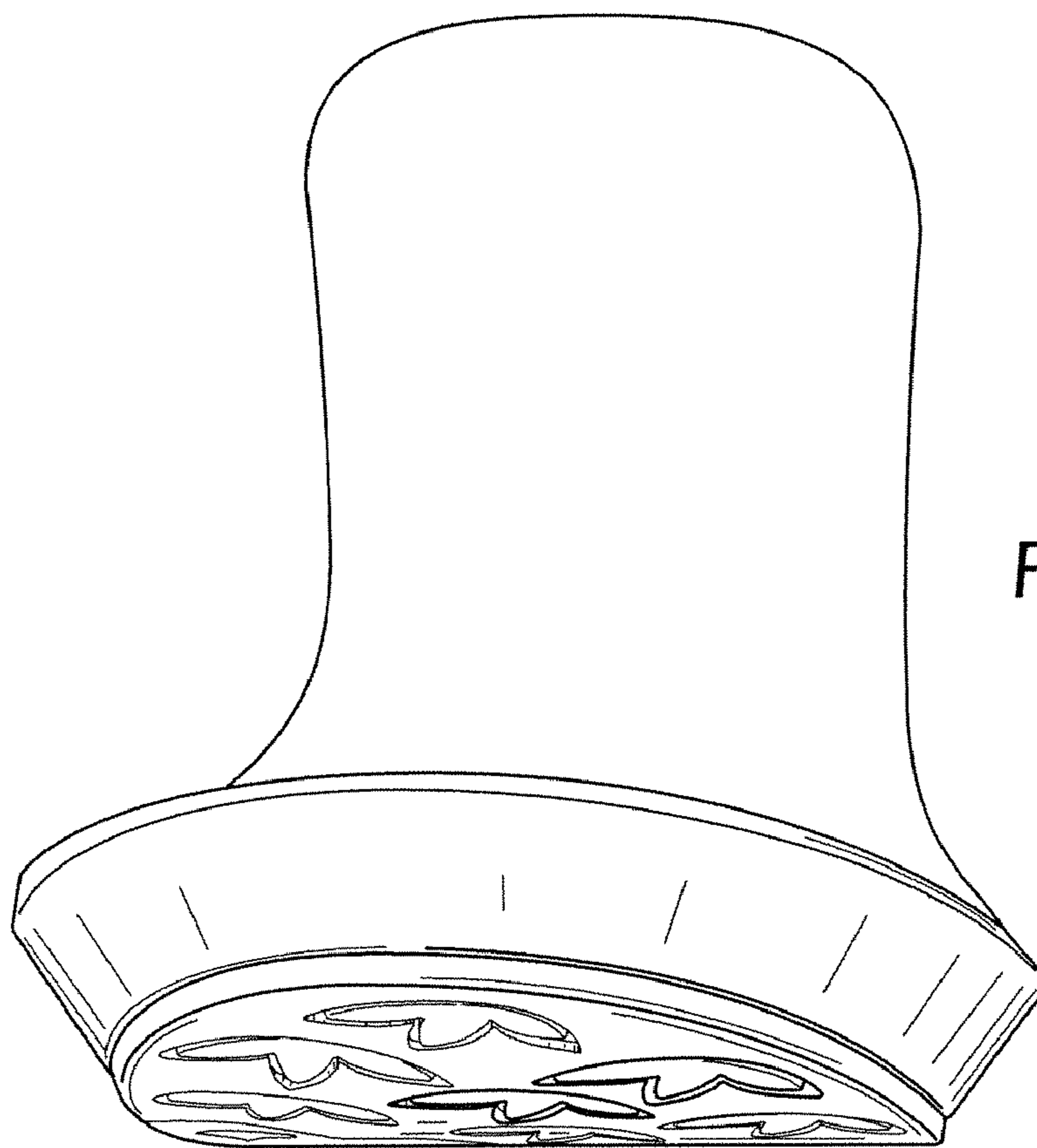

FIG. 5

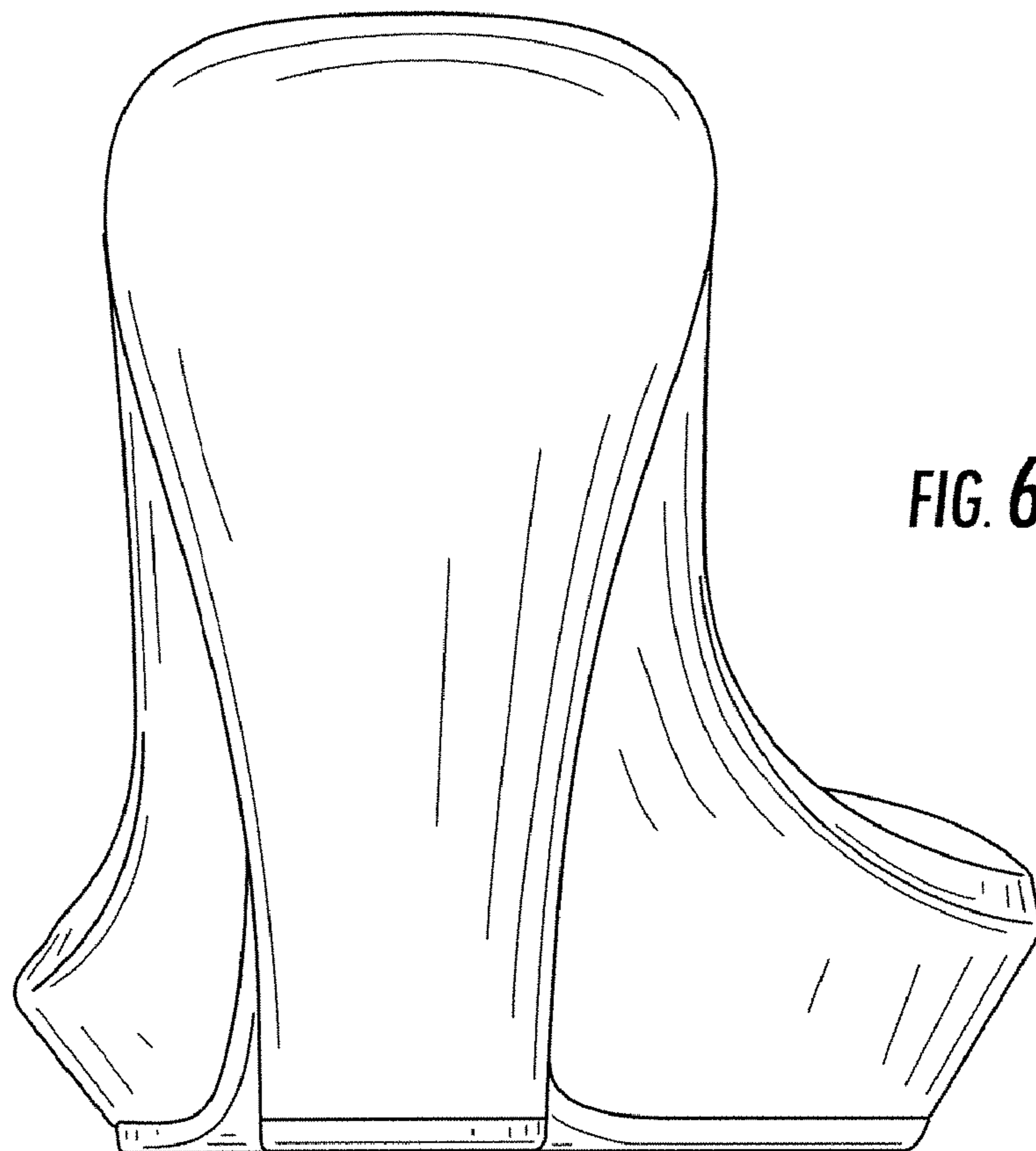
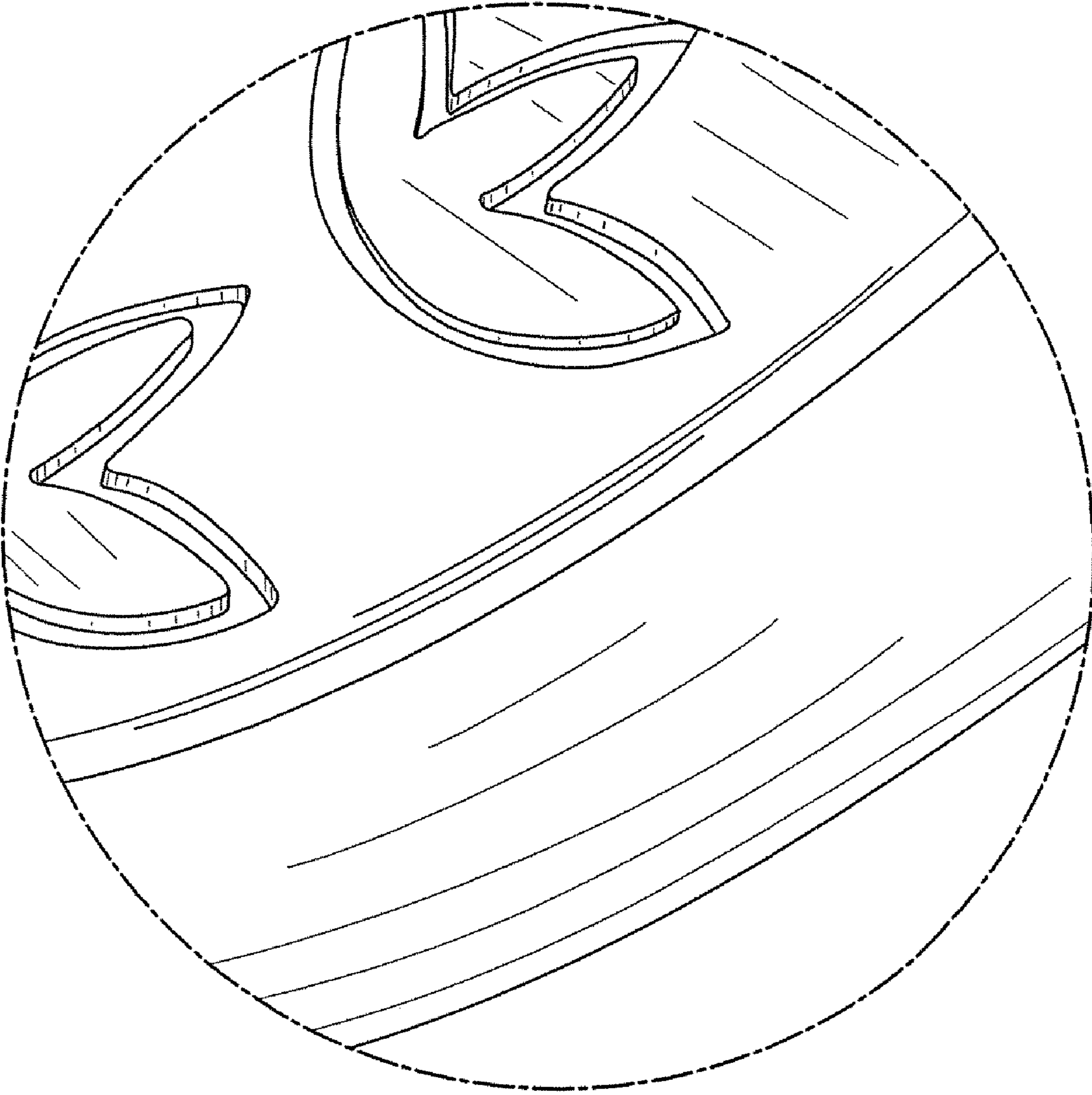

FIG. 6



**FIG. 7**