



US00D588787S

(12) **United States Design Patent**
Dolce et al.

(10) **Patent No.:** **US D588,787 S**
(45) **Date of Patent:** **** Mar. 24, 2009**

(54) **SHOE**

(76) Inventors: **Domenico Dolce**, Via Mozart 2, Milano MI (IT) 20122; **Stefano Gabbana**, Via Mozart 2, Milano MI (IT) 20122

(**) Term: **14 Years**

(21) Appl. No.: **29/262,161**

(22) Filed: **Jun. 28, 2006**

(30) **Foreign Application Priority Data**

Jan. 10, 2006 (EM) 000461314

(51) **LOC (9) Cl.** **02-04**

(52) **U.S. Cl.** **D2/896; D2/909**

(58) **Field of Classification Search** D2/896,
D2/902, 906-908, 943, 944, 969, 971; 36/3 A,
36/45, 50.1, 8.3, 113

See application file for complete search history.

(56) **References Cited**

U.S. PATENT DOCUMENTS

D272,964 S * 3/1984 Muller Feigelstock D2/902
D281,926 S * 12/1985 Hill D2/902
4,577,419 A * 3/1986 Chassaing 36/89

D284,039 S * 6/1986 Yoshitake D2/902
D325,287 S * 4/1992 Strauss D2/902
D337,422 S * 7/1993 Leake D2/902
D343,721 S * 2/1994 Van Dyke D2/912

* cited by examiner

Primary Examiner—Stella M Reid

Assistant Examiner—Rashida C McCoy

(74) *Attorney, Agent, or Firm*—Dickinson Wright, PLLC;
John M. Naber

(57) **CLAIM**

The ornamental design for a shoe, as shown and described.

DESCRIPTION

FIG. 1 is a perspective view of a shoe showing the new design;

FIG. 2 is a side elevation of the shoe as shown in FIG. 1;

FIG. 3 is another side elevational view of the shoe as shown in FIG. 1;

FIG. 4 is front elevational view thereof;

FIG. 5 is a rear elevational view thereof;

FIG. 6 is top plan view thereof; and,

FIG. 7 is a bottom plan view thereof.

1 Claim, 3 Drawing Sheets



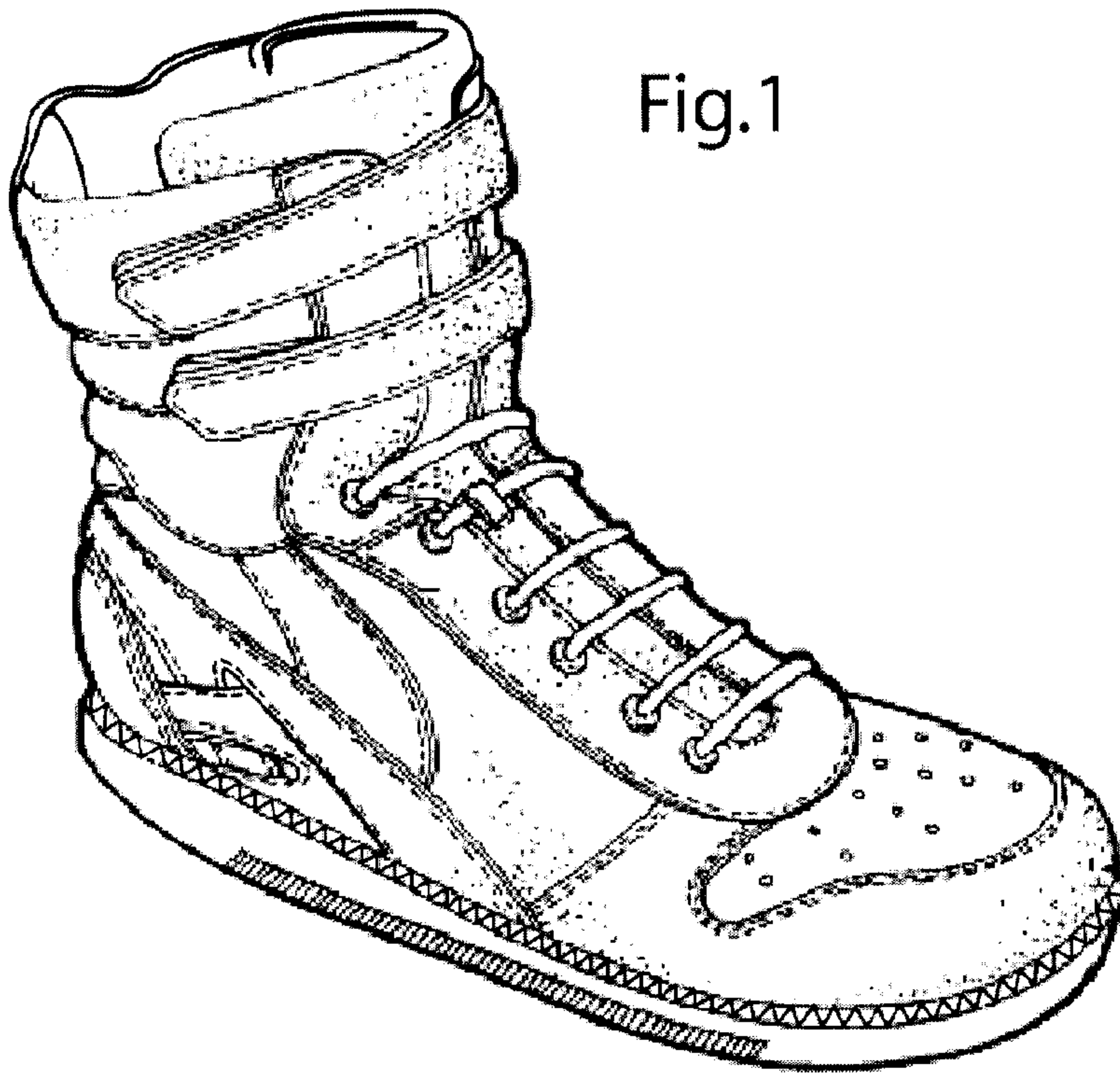

Fig. 1

Fig. 4

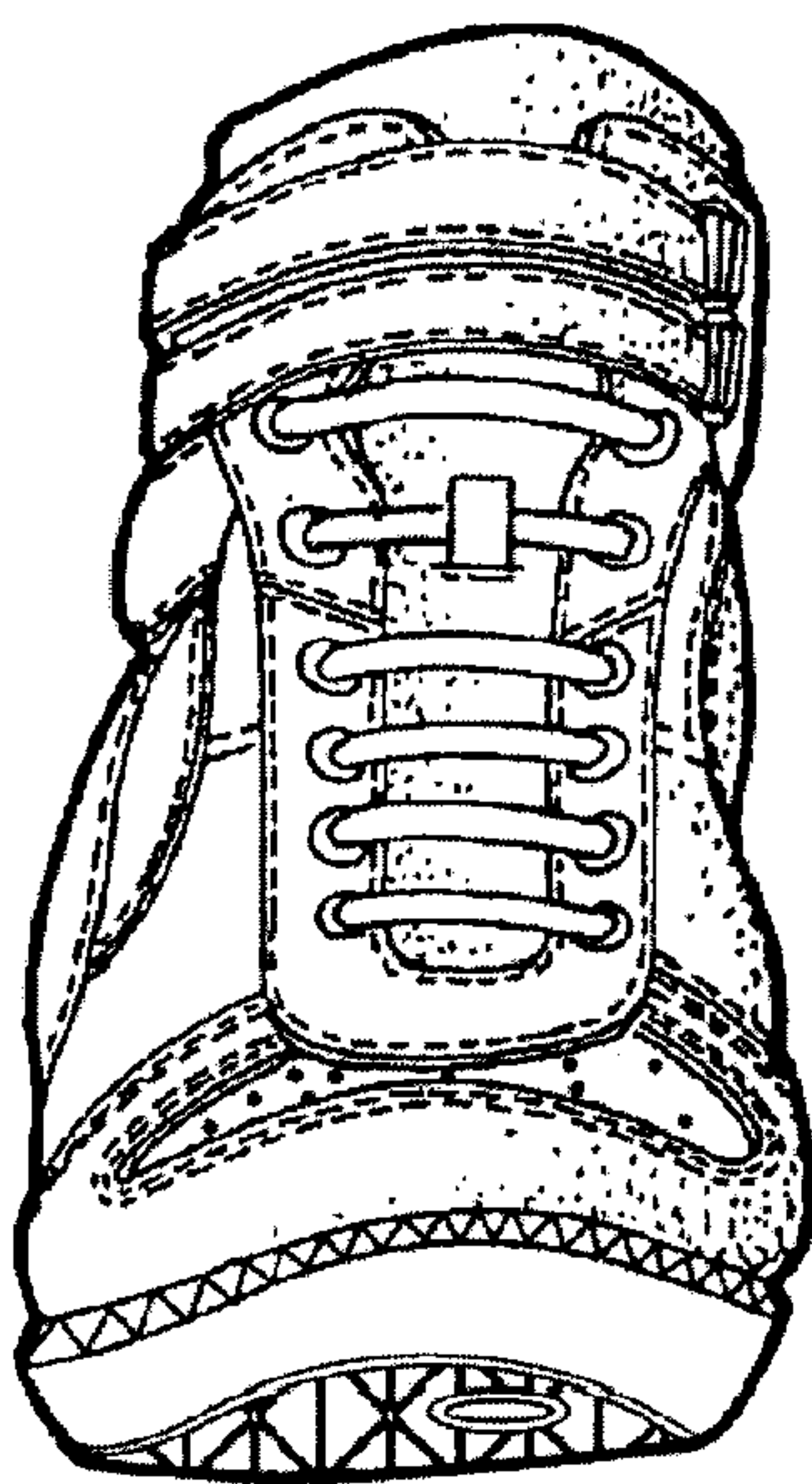
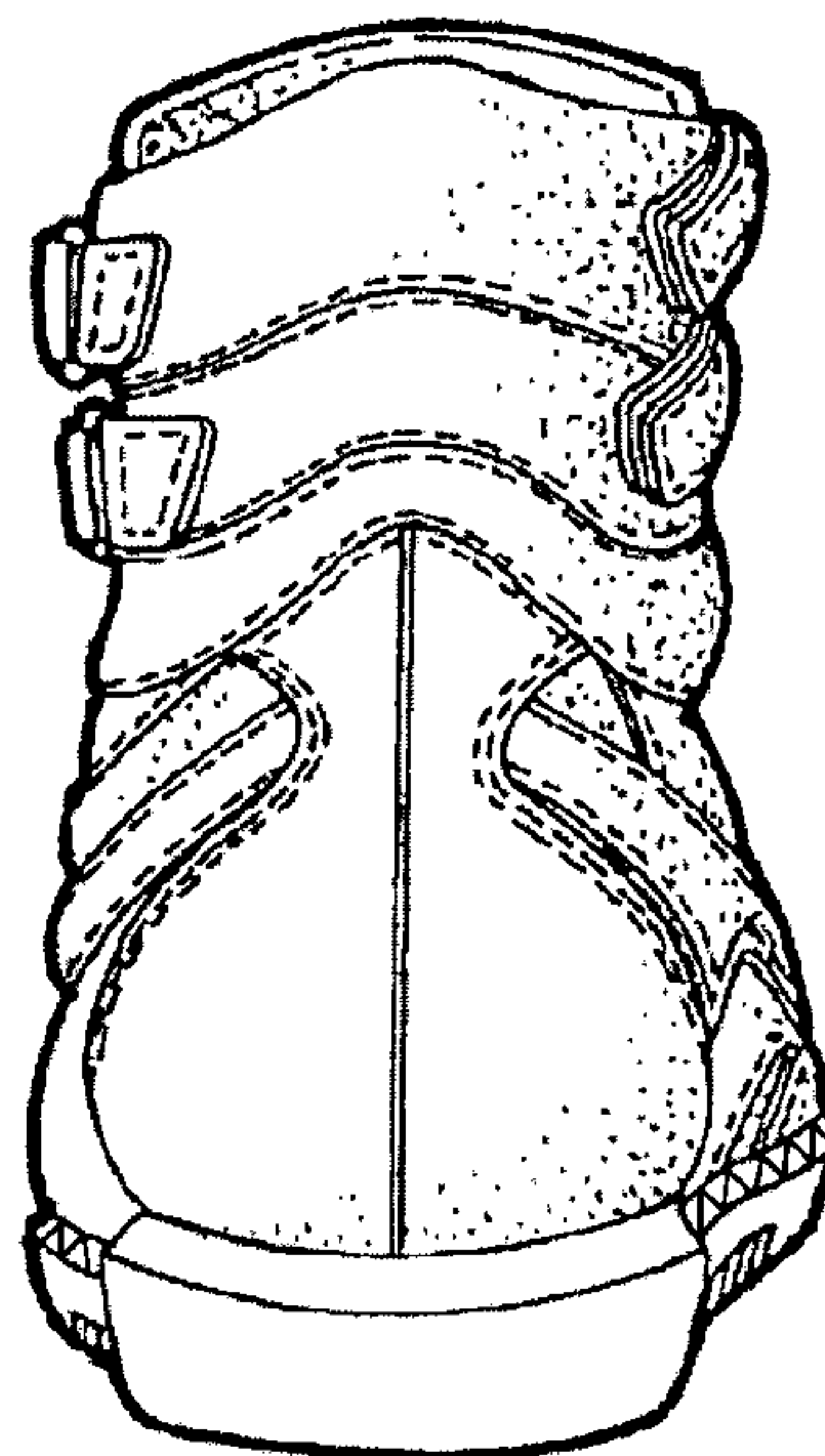

Fig. 5



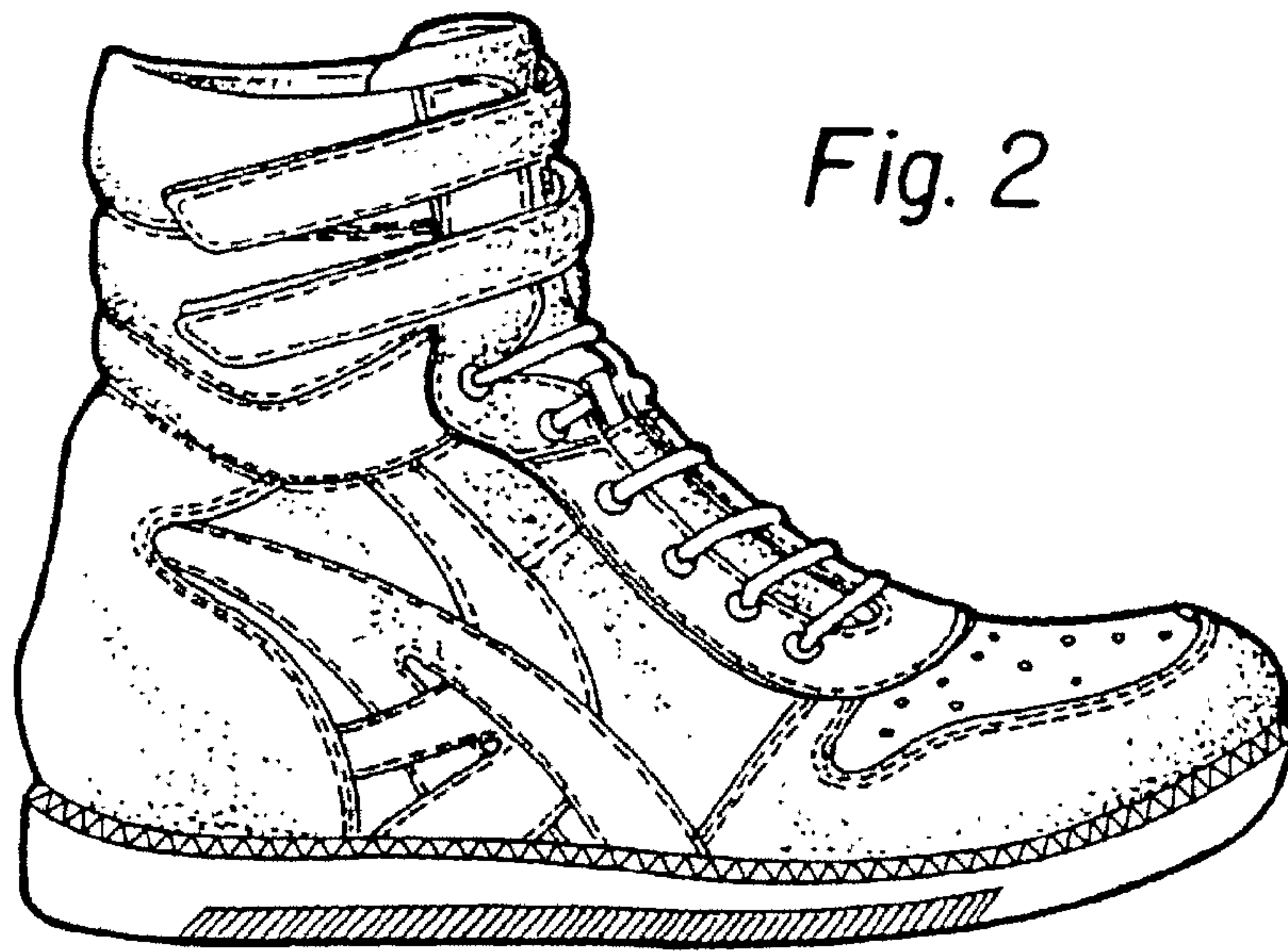

Fig. 2

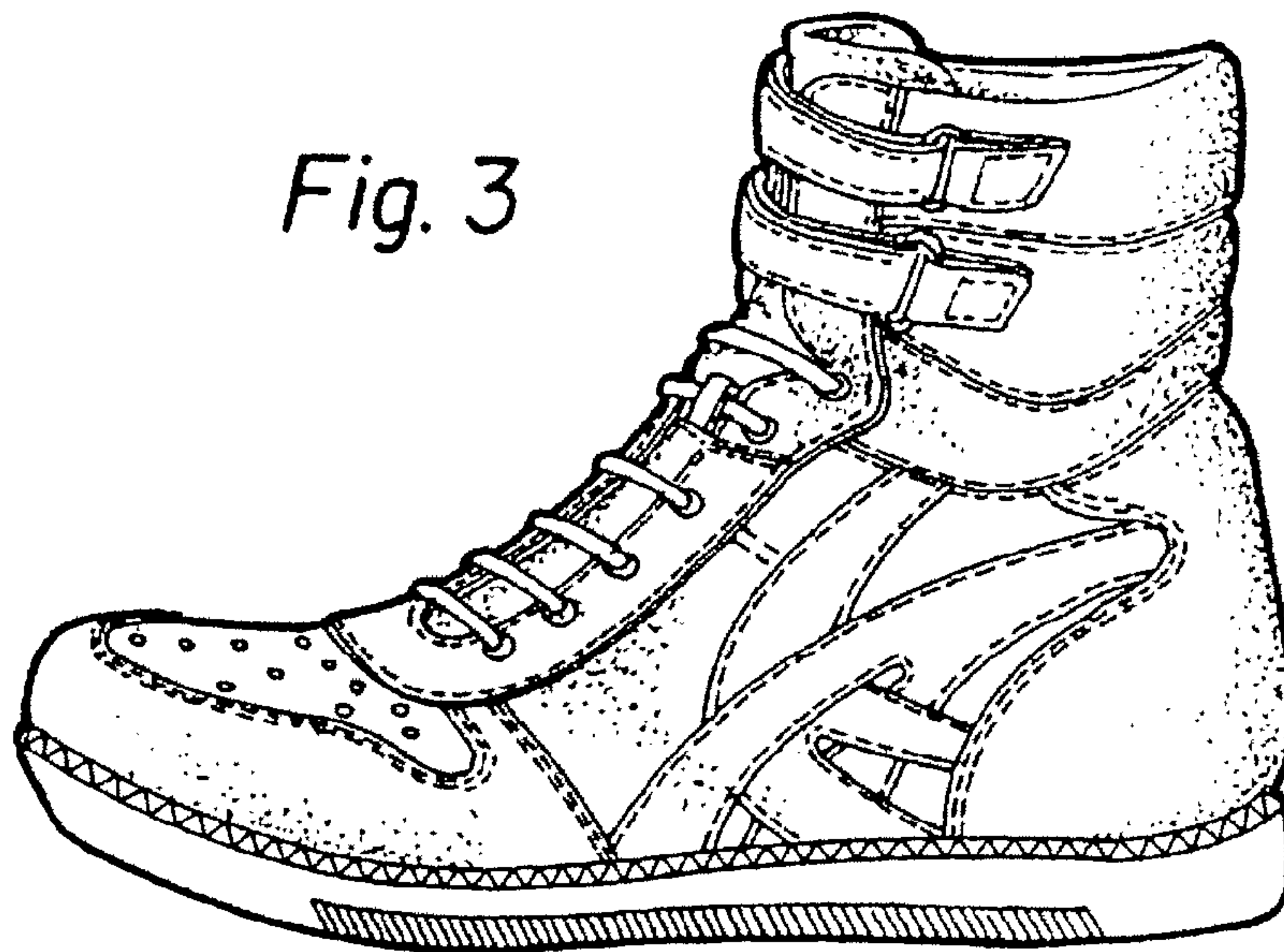

Fig. 3

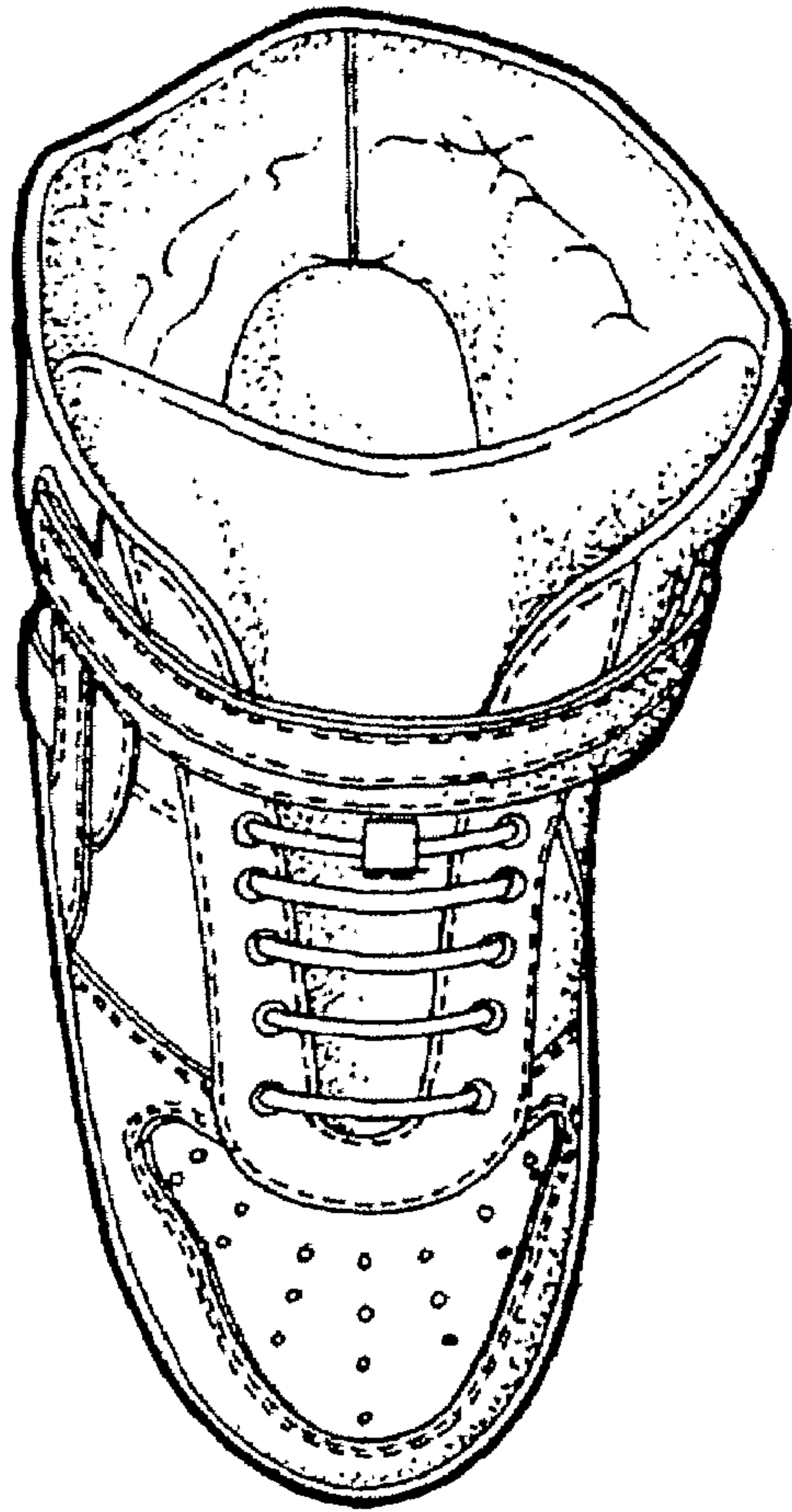

Fig. 6

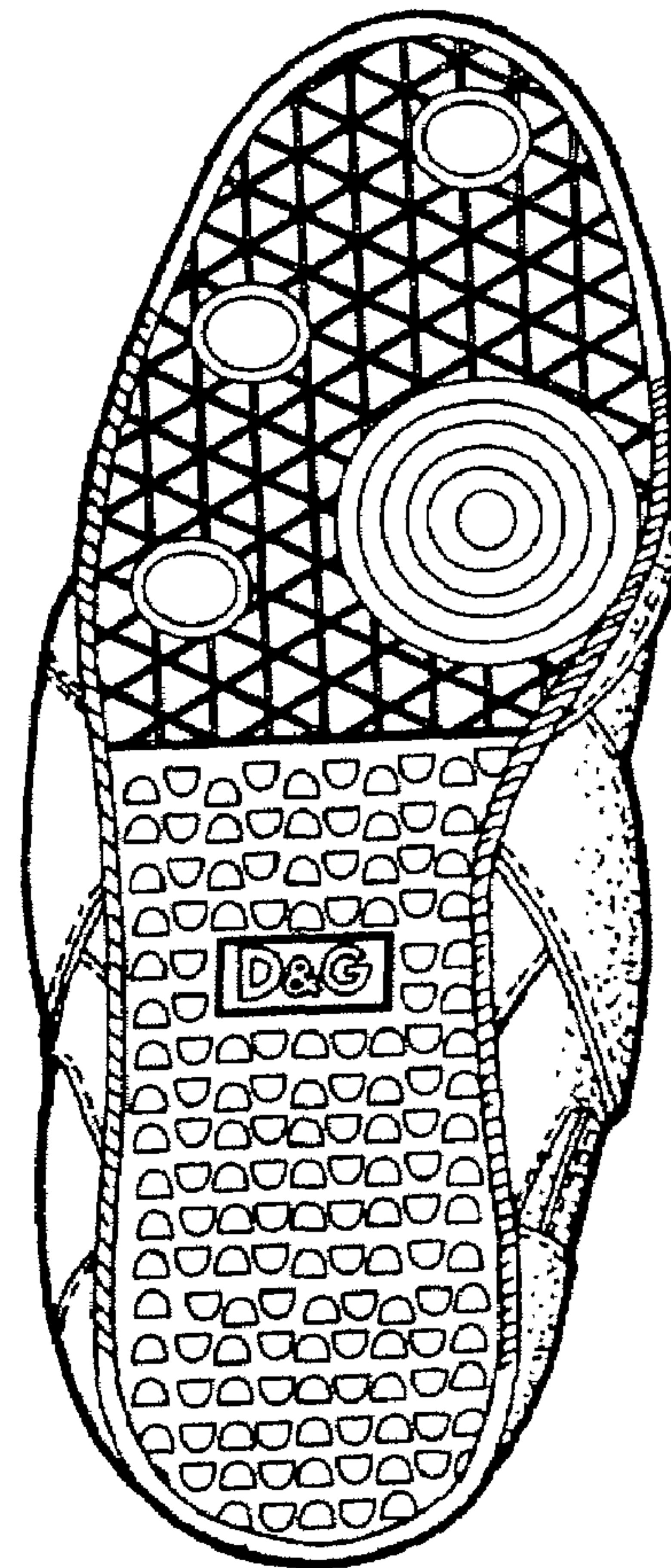

Fig. 7