



US00D588526S

(12) **United States Design Patent**
Tanaka

(10) **Patent No.:** **US D588,526 S**
(45) **Date of Patent:** **** Mar. 17, 2009**

(54) **AUTOMOBILE TIRE**

(75) Inventor: **Masaya Tanaka**, Osaka (JP)

(73) Assignee: **Toyo Tire & Rubber Co., Ltd.**, Osaka (JP)

(**) Term: **14 Years**

(21) Appl. No.: **29/287,080**

(22) Filed: **Jun. 25, 2007**

(30) **Foreign Application Priority Data**

Apr. 11, 2007 (JP) 2007-012693

(51) **LOC (9) Cl.** **12-15**

(52) **U.S. Cl.** **D12/551**

(58) **Field of Classification Search** D12/533,
D12/551-567, 900-901; 152/209.1, 209.8-209.18,
152/209.25-209.28, 455

See application file for complete search history.

(56) **References Cited**

U.S. PATENT DOCUMENTS

- D382,520 S * 8/1997 Harpes et al. D12/551
- D451,865 S * 12/2001 Clark et al. D12/551
- D451,866 S * 12/2001 Ratliff et al. D12/551
- D459,291 S * 6/2002 Ratliff et al. D12/551
- D491,881 S * 6/2004 Ebiko et al. D12/551
- D528,499 S * 9/2006 Creech et al. D12/551
- D530,263 S * 10/2006 Creech et al. D12/551
- D559,769 S * 1/2008 Heinen et al. D12/551

D579,407 S * 10/2008 Creech et al. D12/551

FOREIGN PATENT DOCUMENTS

EM	000267174	A1	2/2005
JP	1170848		4/2003
JP	1228379		1/2005

* cited by examiner

Primary Examiner—Stacia Cadmus

(74) *Attorney, Agent, or Firm*—Westerman, Hattori, Daniels & Adrian, LLP.

(57) **CLAIM**

The ornamental design for an automobile tire, as shown and described.

DESCRIPTION

FIG. 1 is a front view of the automobile tire;
 FIG. 2 is a rear view of the automobile tire;
 FIG. 3 is a left-side view of the automobile tire;
 FIG. 4 is a right-side view of the automobile tire;
 FIG. 5 is a perspective view of the automobile tire;
 FIG. 6 is a reference front view, a part of its tread painted black of the automobile tire; and,
 FIG. 7 is an enlarged cross-section view taken along the line A—A in FIG. 6.

In the drawings, the broken lines defining the sidewall, inner bead and the peripheral boundary between the claimed tire tread and the unclaimed sidewall depict environmental subject matter that forms no part of the claimed design.

1 Claim, 7 Drawing Sheets

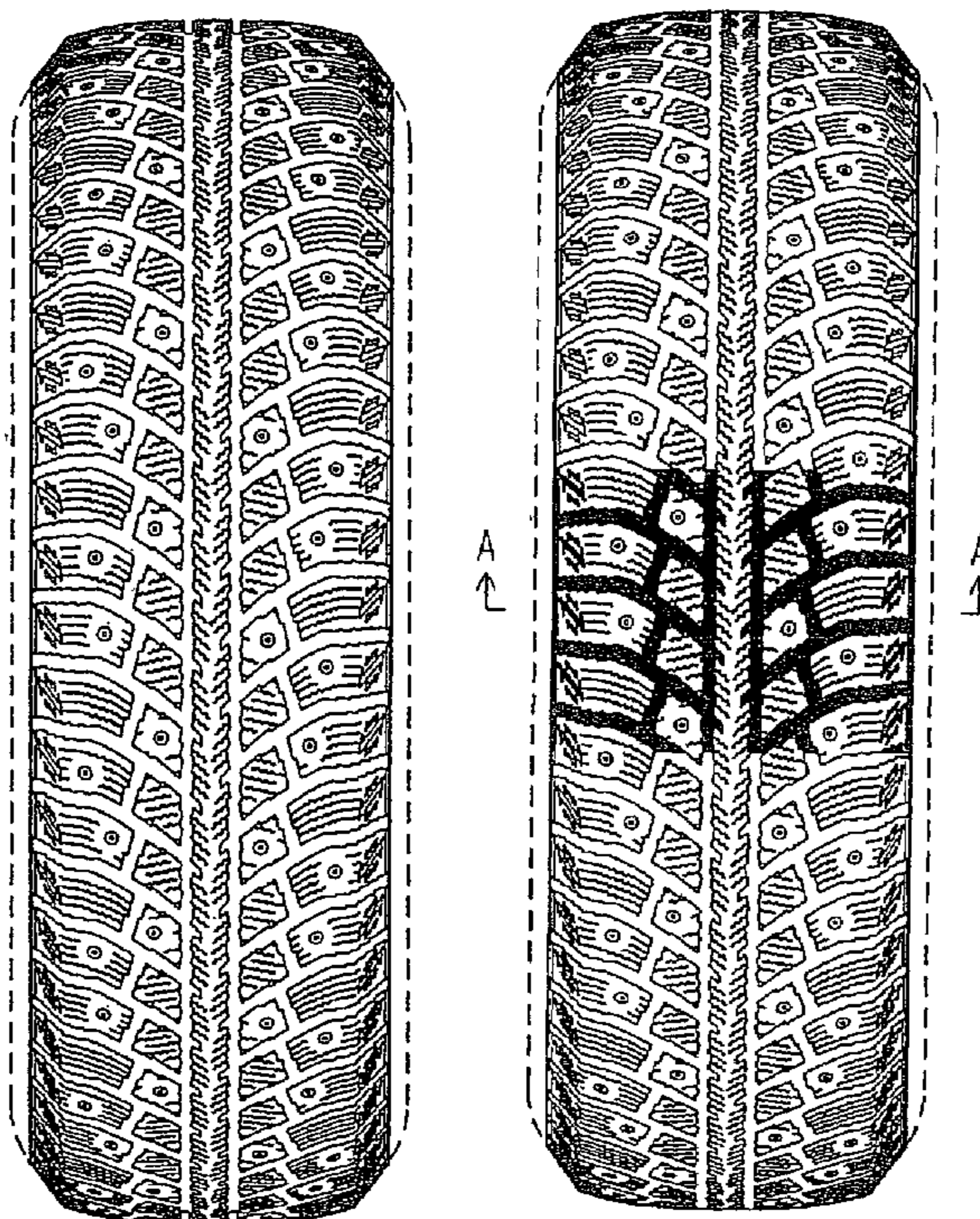

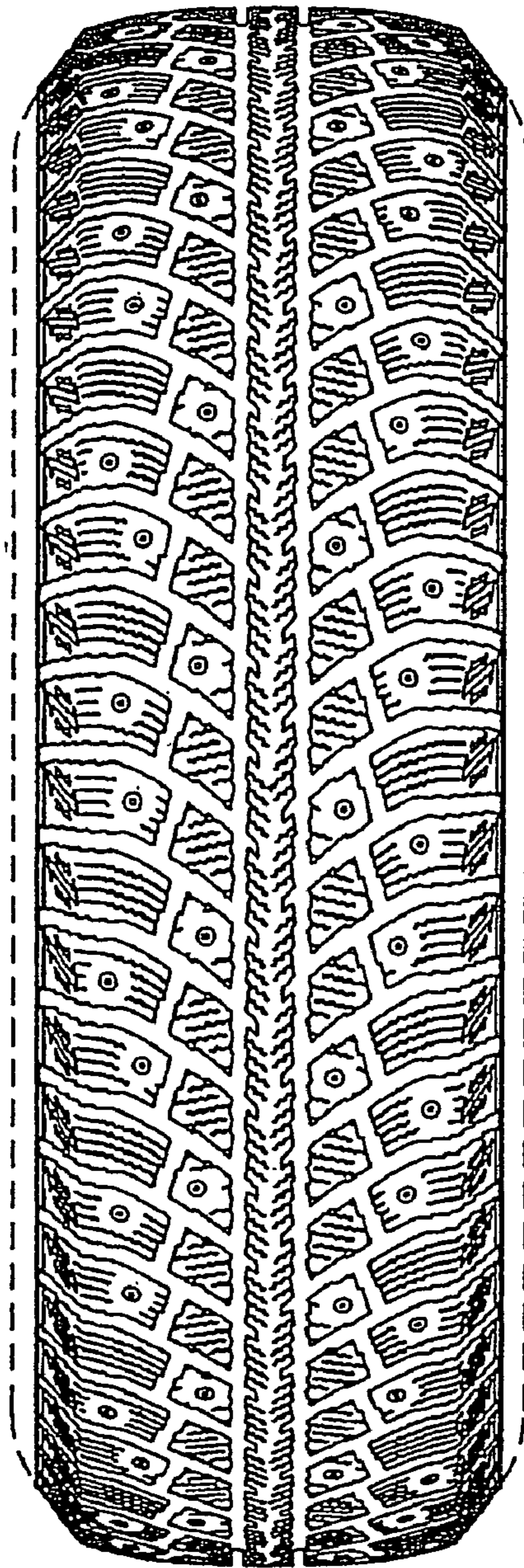

FIG. 1

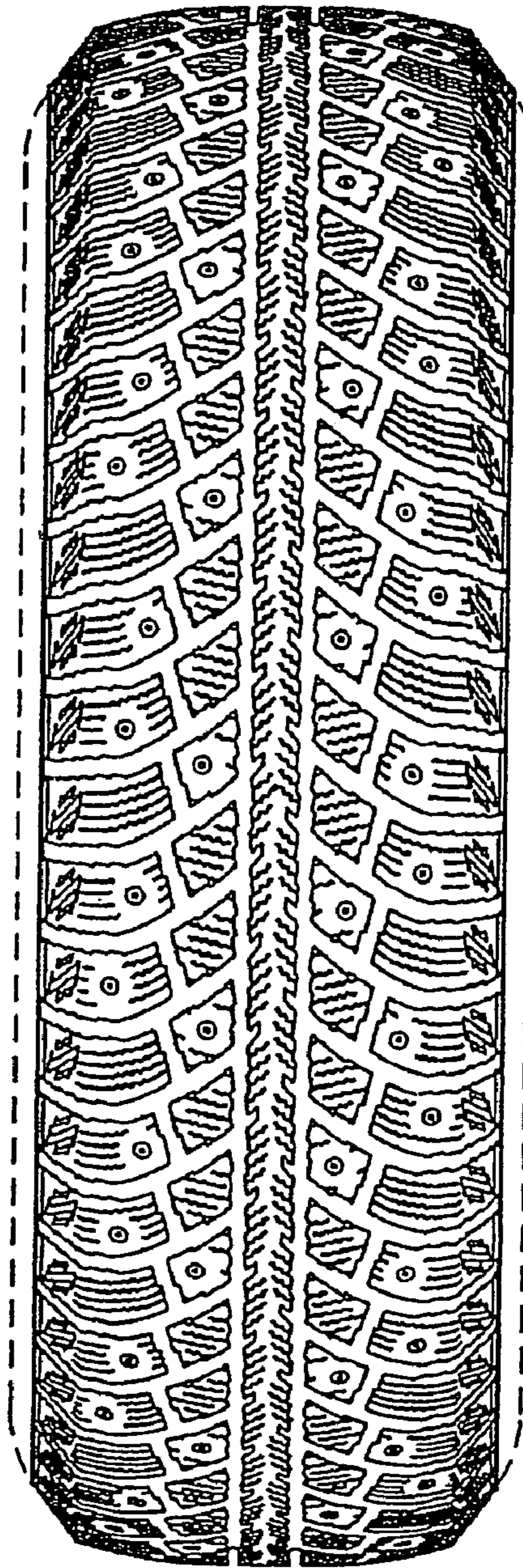

FIG.2

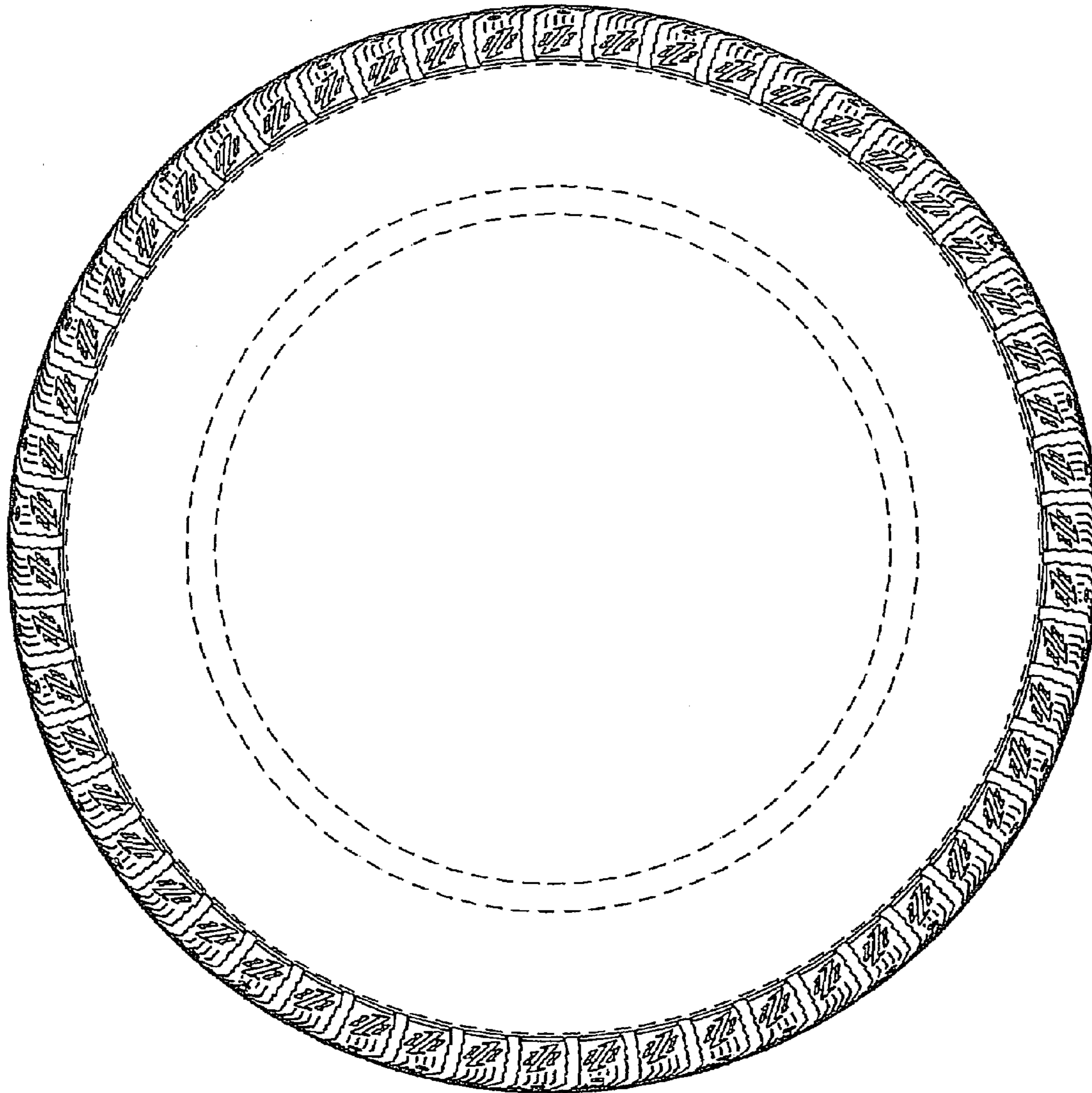

FIG.3

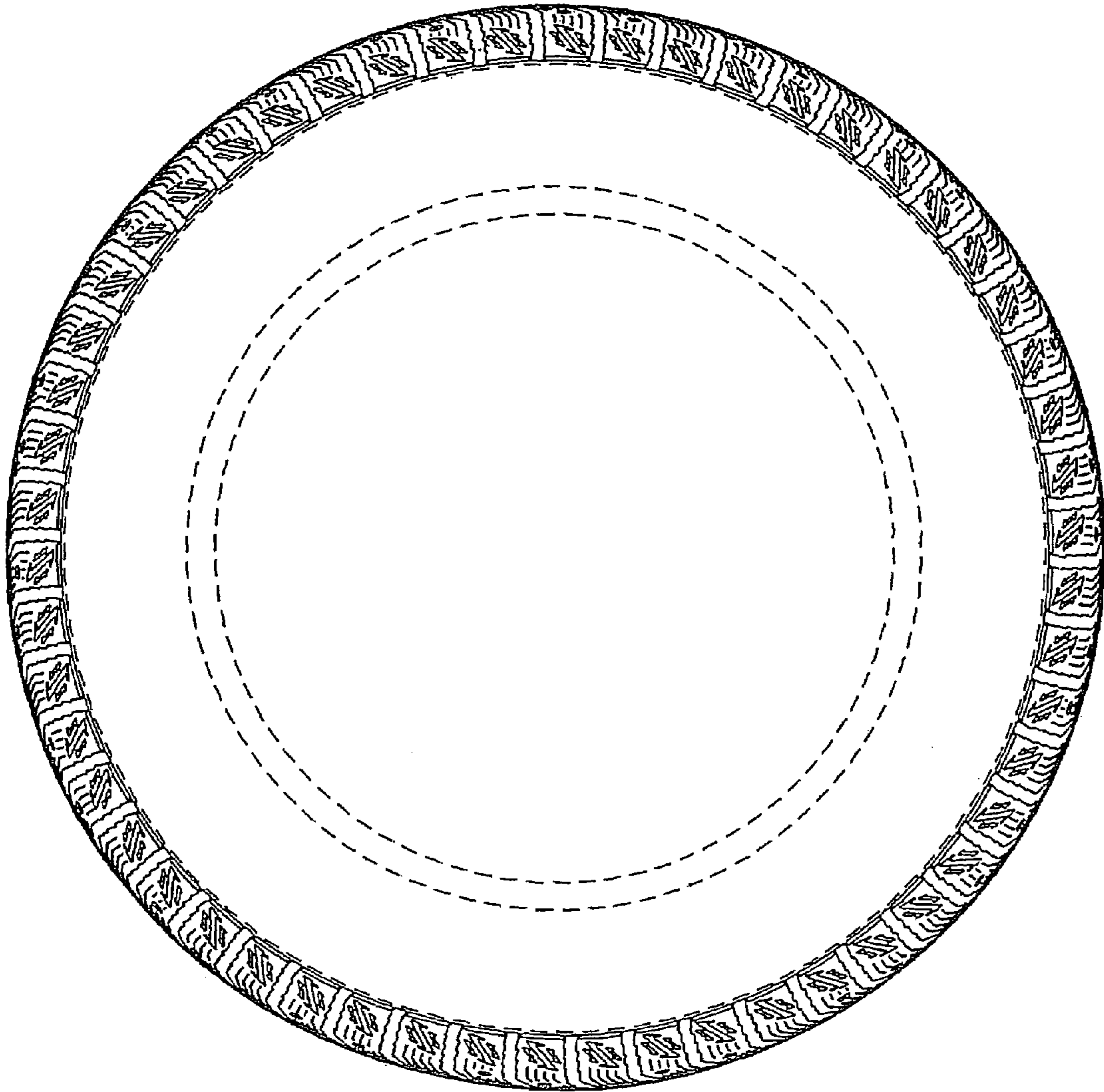

FIG.4

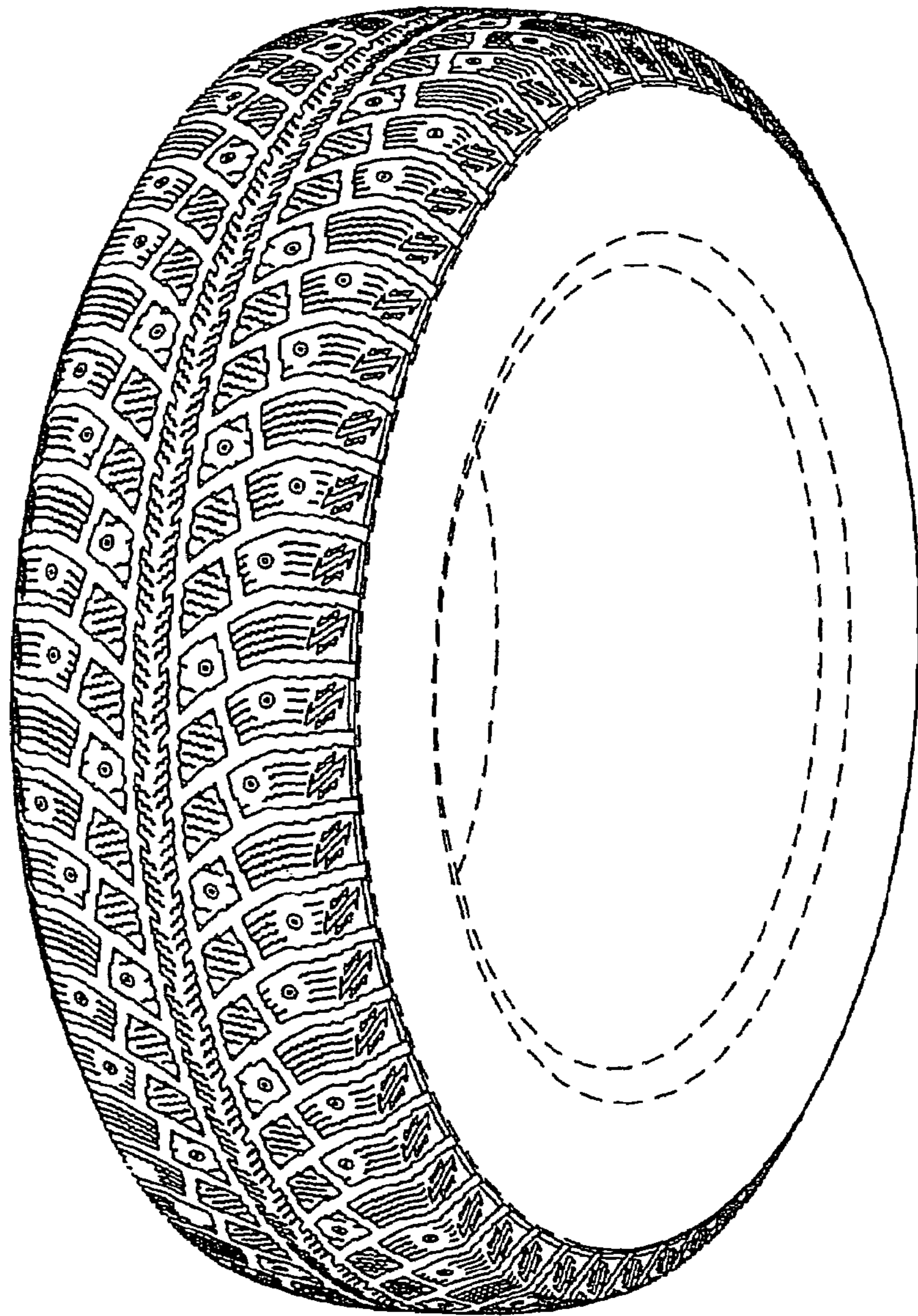

FIG.5

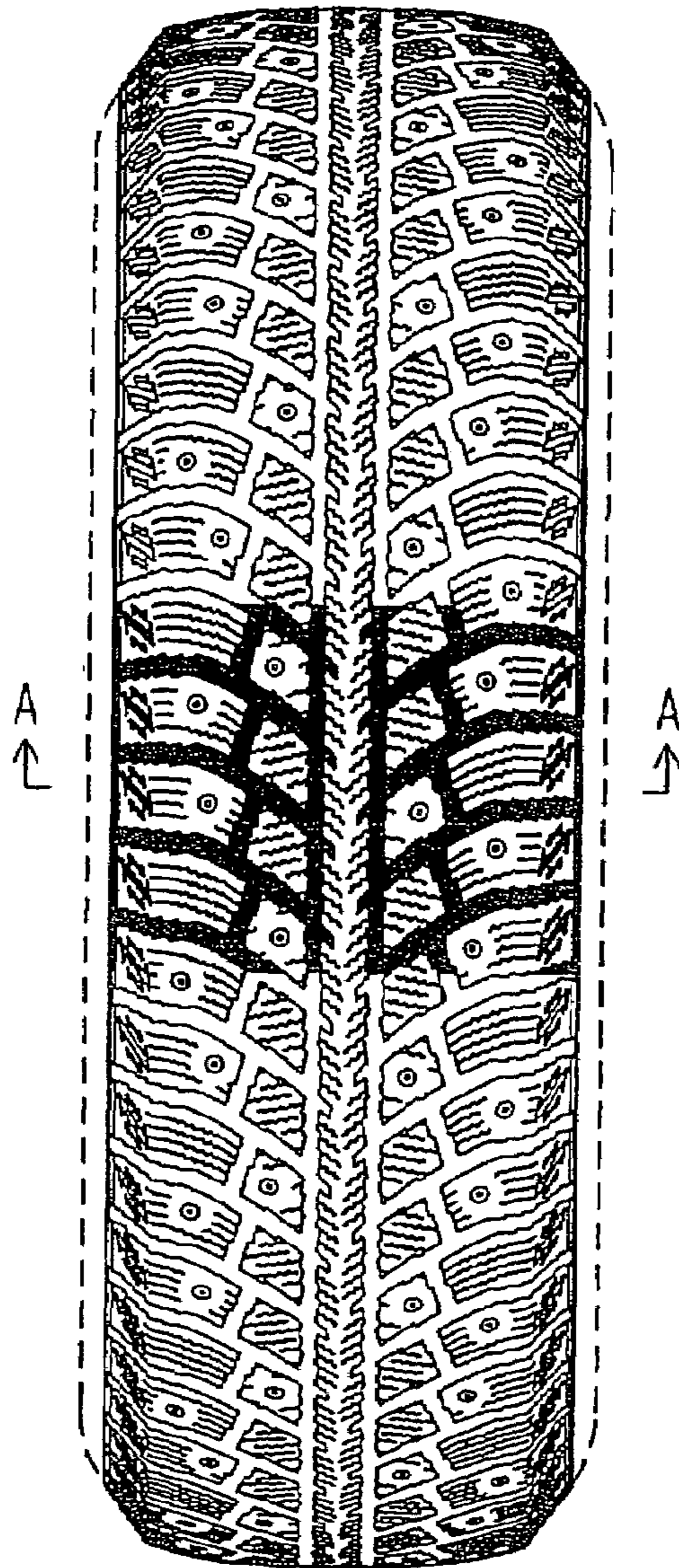

FIG.6

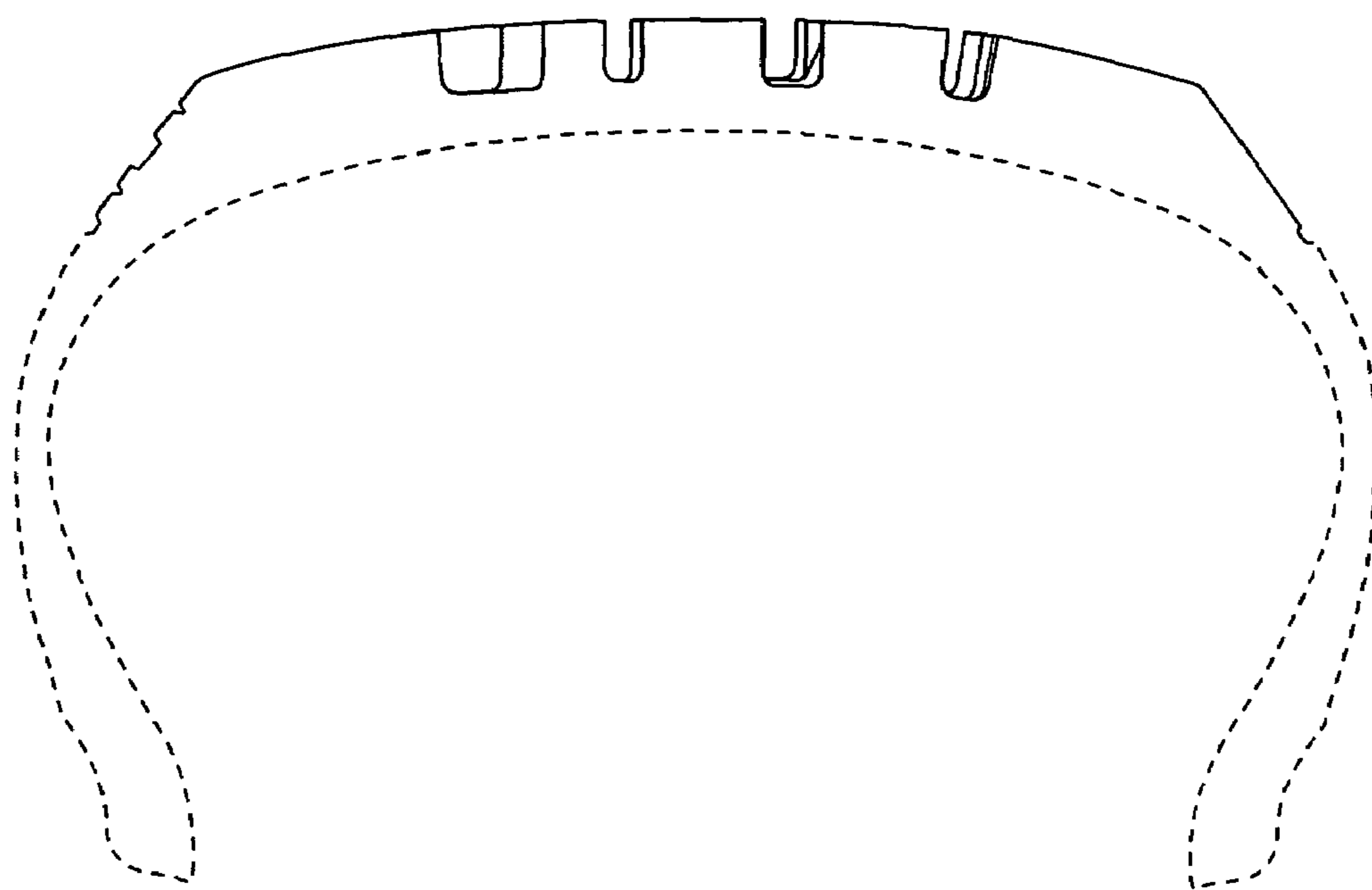

FIG. 7