



US00D588524S

(12) **United States Design Patent**  
**Ohigashi et al.**

(10) **Patent No.:** **US D588,524 S**

(45) **Date of Patent:** **\*\* Mar. 17, 2009**

(54) **TIRE FOR AUTOMOBILE**

D553,558 S \* 10/2007 Sakakibara et al. .... D12/544  
D544,575 S \* 11/2007 Sakakibara et al. .... D12/544

(75) Inventors: **Hiroshi Ohigashi**, Hyogo (JP); **Hiroto Sakakibara**, Hyogo-ken (JP)

\* cited by examiner

(73) Assignee: **The Goodyear Tire & Rubber Company**, Akron, OH (US)

*Primary Examiner*—Stacia Cadmus

(74) *Attorney, Agent, or Firm*—Richard B. O’Planick

(\*\*) Term: **14 Years**

(57) **CLAIM**

(21) Appl. No.: **29/326,348**

The ornamental design for a tire for automobile, as shown and described.

(22) Filed: **Oct. 16, 2008**

**DESCRIPTION**

(30) **Foreign Application Priority Data**

Apr. 22, 2008 (JP) ..... 2008-010314

FIG. 1 is a perspective view of a tire for automobile showing my new design, it being understood that the pattern repeats uniformly throughout the circumference of the tread;

(51) **LOC (9) Cl.** ..... **12-15**

FIG. 2 is a front elevational view thereof;

(52) **U.S. Cl.** ..... **D12/544**

FIG. 3 is a right side elevational view thereof; the opposite side elevational view being identical thereto;

(58) **Field of Classification Search** ..... D12/533,  
D12/542, 544, 535–536, 564–565, 571, 579,  
D12/585, 597, 600–601, 605, 512; 152/209.1,  
152/209.8–209.18, 209.25–209.28, 455

FIG. 4 is an enlarged fragmentary front elevational view thereof;

See application file for complete search history.

FIG. 5 is a perspective view of a second embodiment of a tire for automobile showing our new design, it being understood that the pattern repeats uniformly throughout the circumference of the tread and that the opposite side perspective view is identical thereto; and,

(56) **References Cited**

**U.S. PATENT DOCUMENTS**

D301,219 S	5/1989	Igarashi	.....	D12/146
D301,570 S	6/1989	Fujiki	.....	D12/148
D306,001 S *	2/1990	Shimamoto et al.	.....	D12/544
D309,282 S	7/1990	Hasegawa	.....	D12/146
D314,362 S	2/1991	Fujiki	.....	D12/147
D316,691 S	5/1991	Fujiki	.....	D12/146
D413,088 S	8/1999	Brown et al.	.....	D12/146
D419,497 S	1/2000	Toyozawa	.....	D12/140
D481,666 S *	11/2003	Nishimori	.....	D12/536
D482,319 S *	11/2003	Nishimori	.....	D12/536
D548,676 S	8/2007	Nishimori	.....	D12/544

FIG. 6 is a front elevational view of a second embodiment, it being understood that an enlarged fragmentary view thereof would be substantially identical to that shown in FIG. 4, with the exception of the inclusion of the sidewall in solid lines.

In the drawings, the broken line showing of the sidewall, inner bead and the peripheral boundary between the tire tread and the sidewall in FIGS. 1 through 4 depict environmental subject matter and form no part of the claimed design.

**1 Claim, 6 Drawing Sheets**

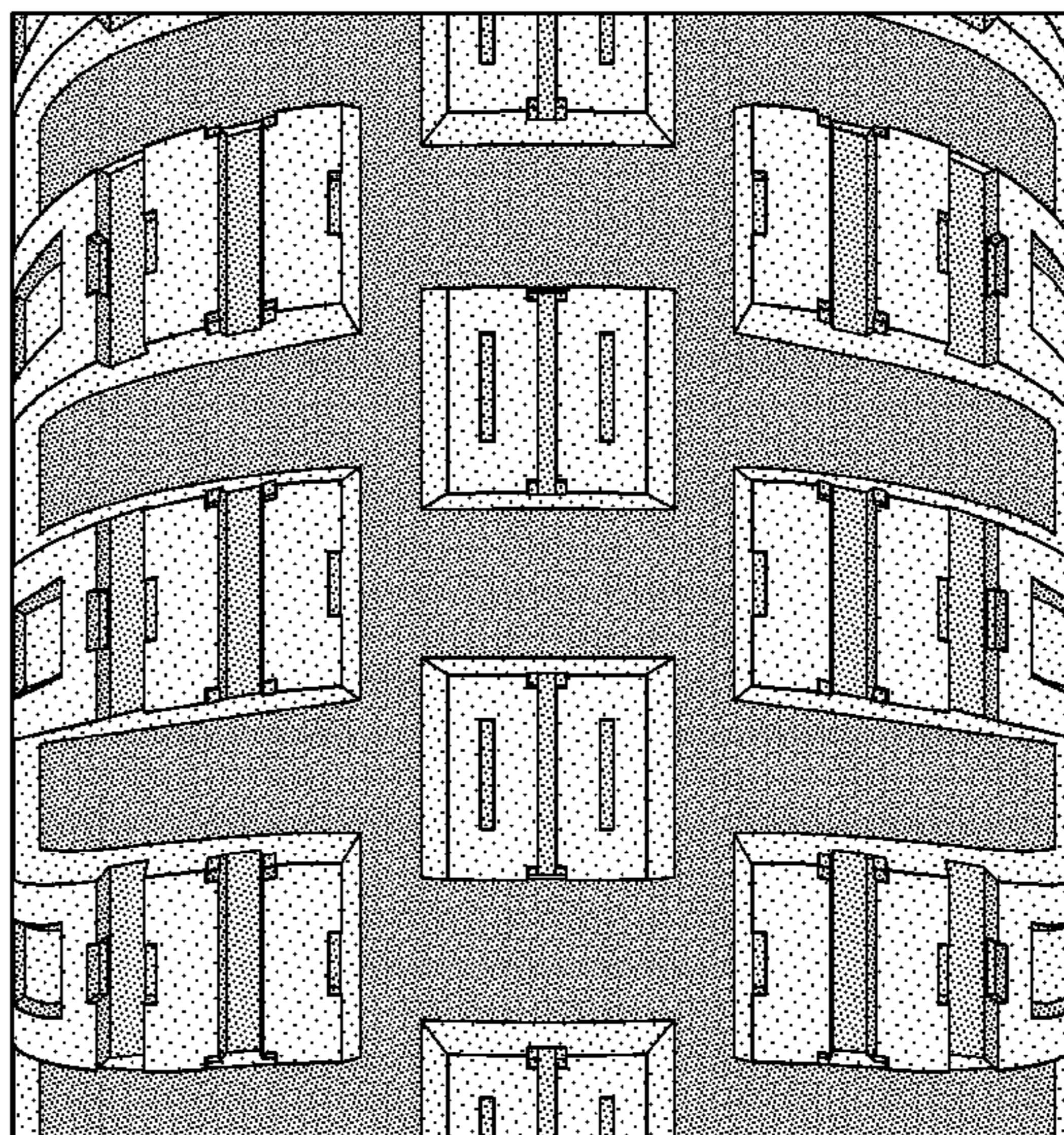
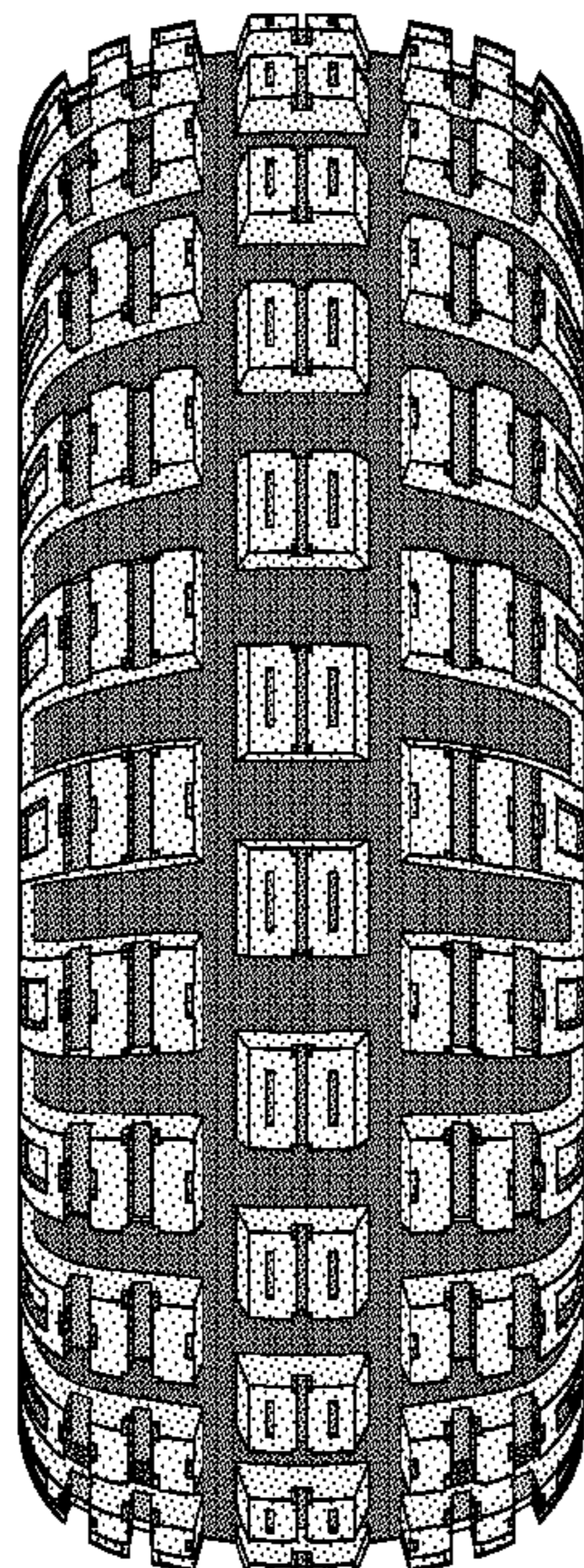

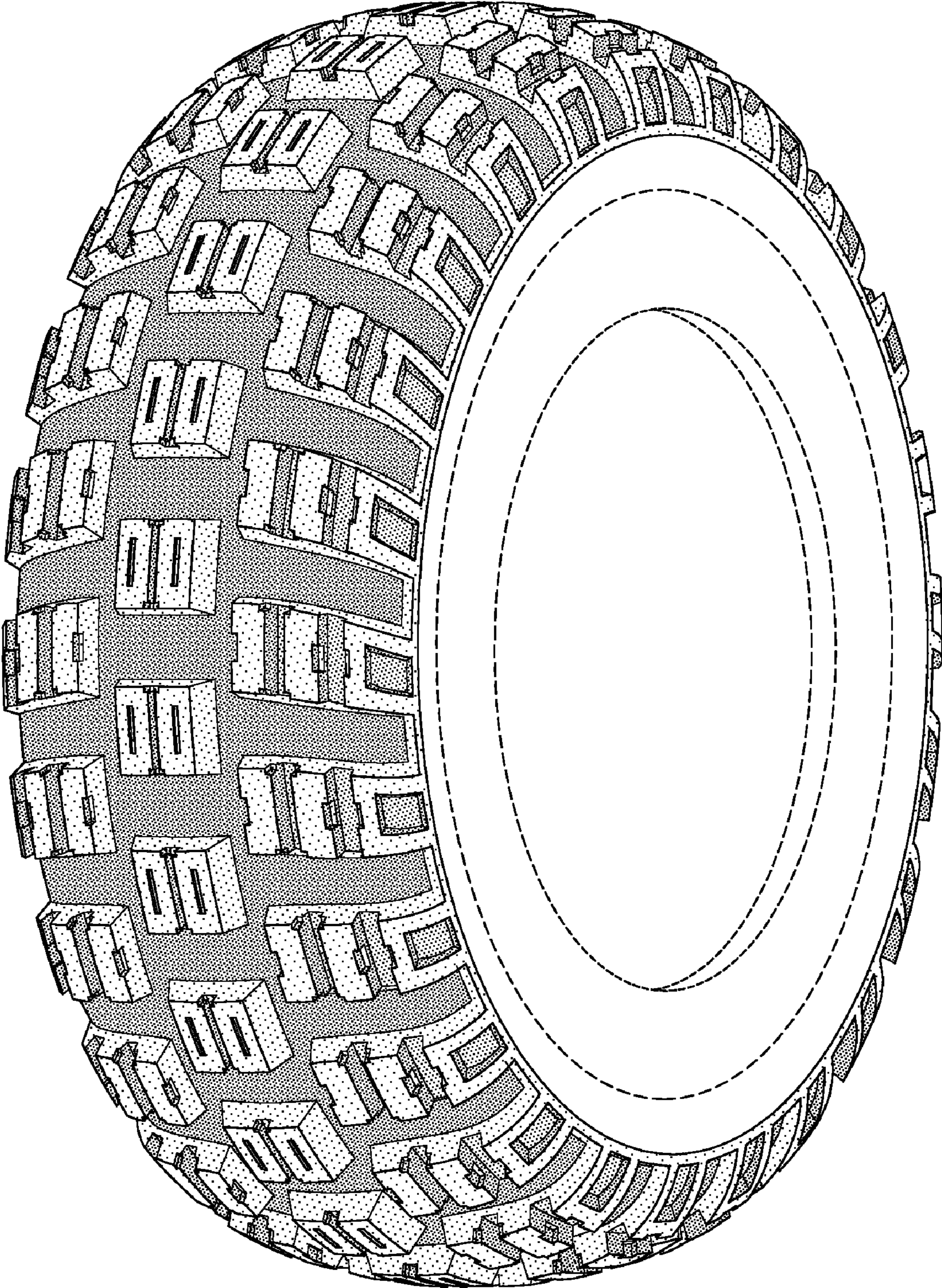

FIG-1

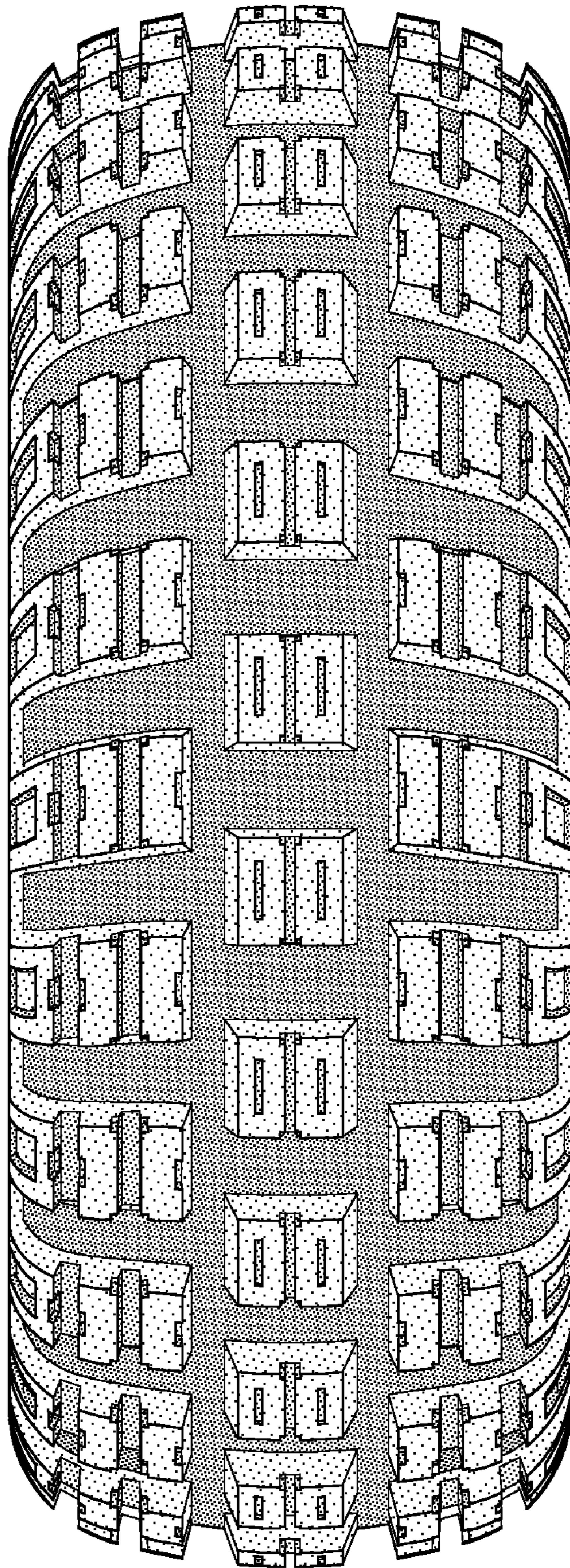

FIG-2

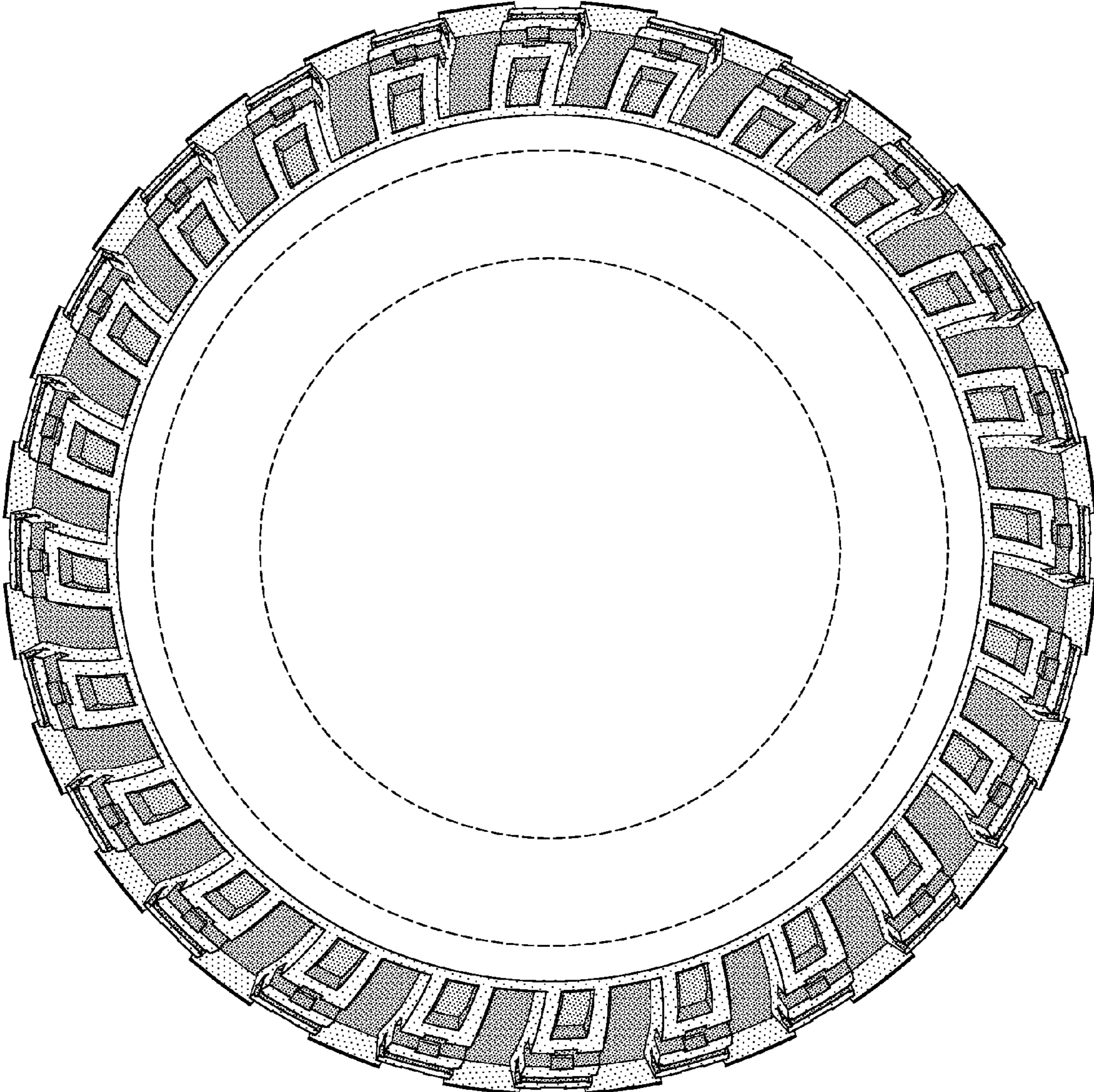

FIG-3

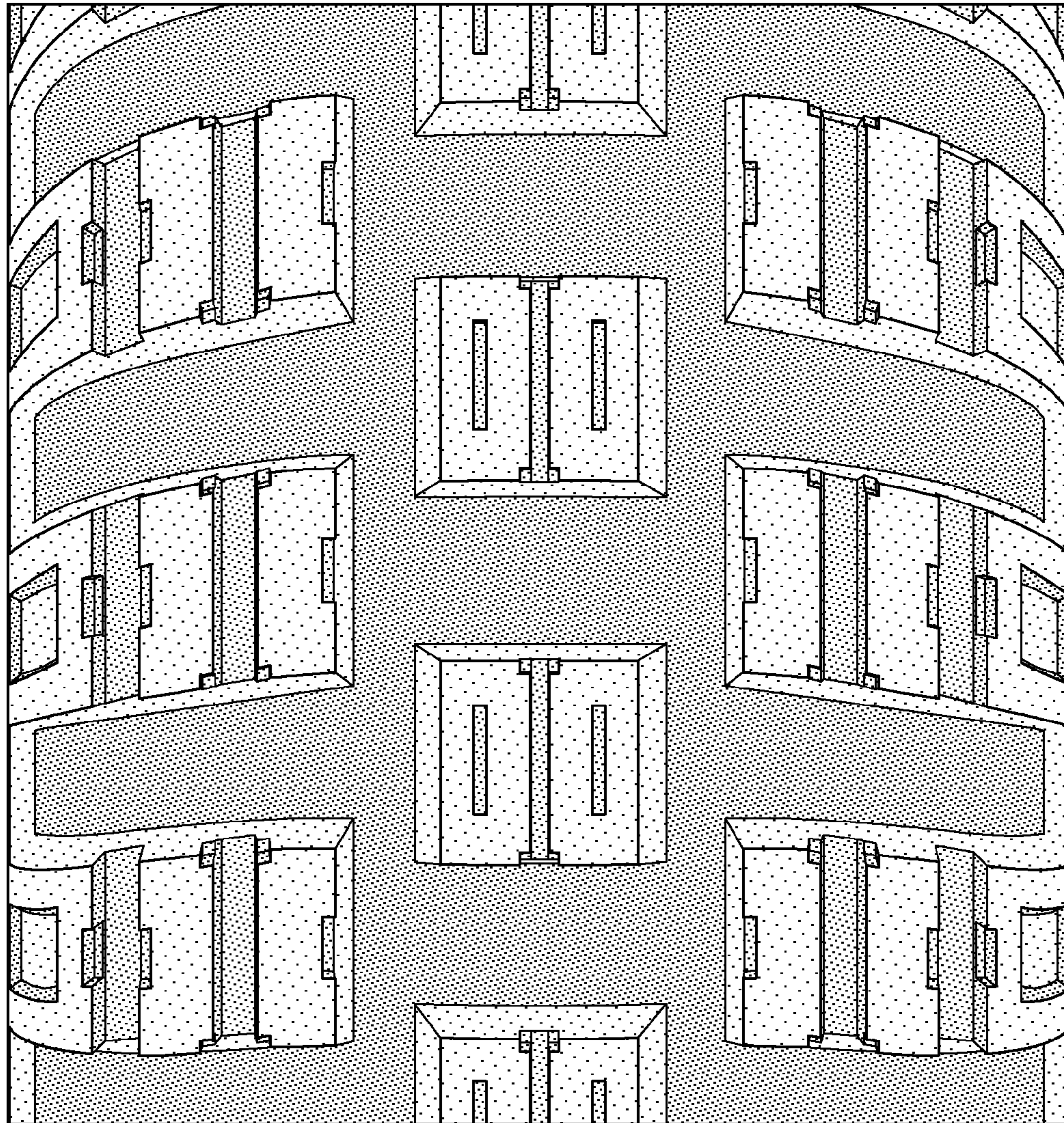

FIG-4

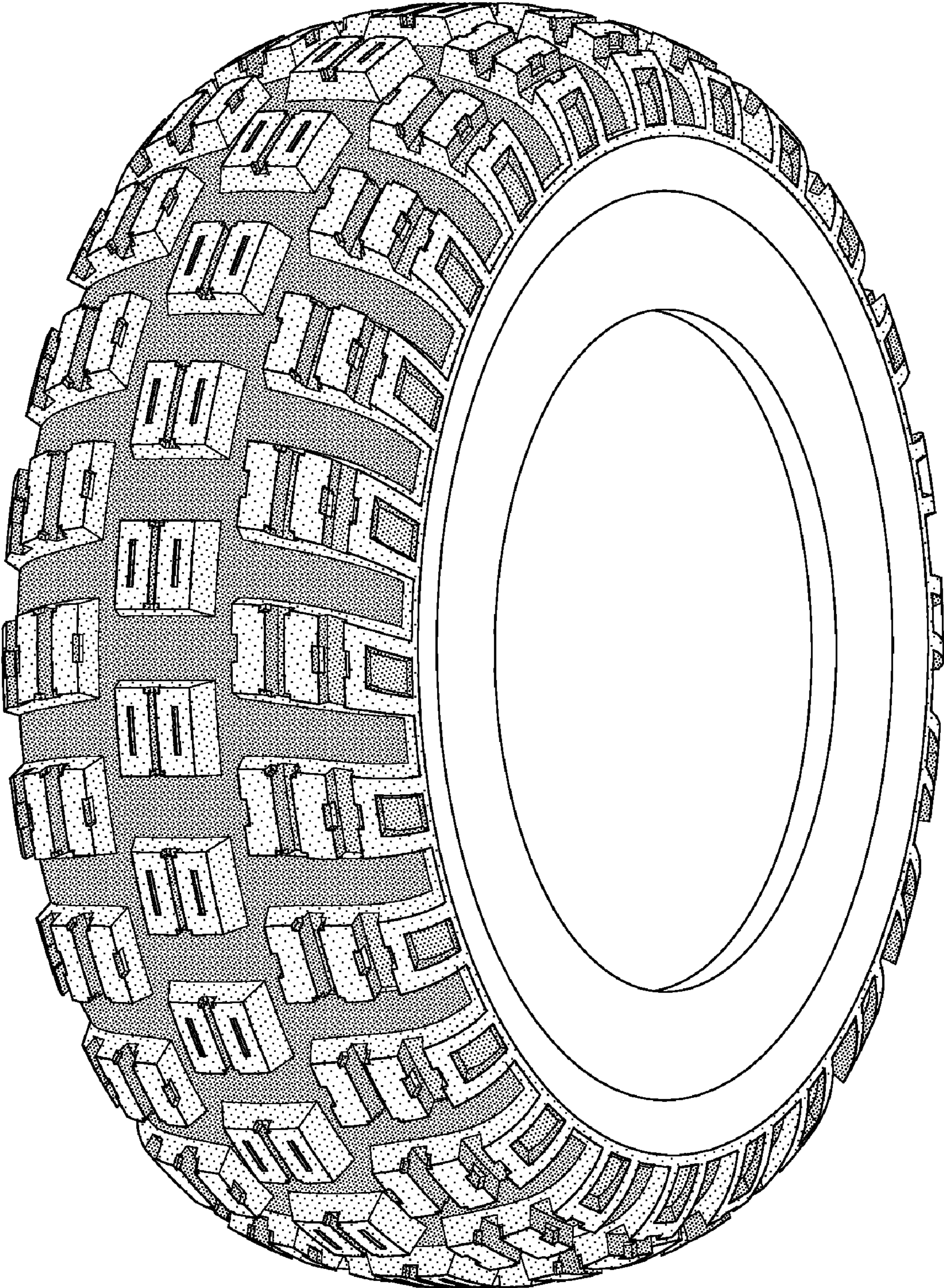

FIG-5

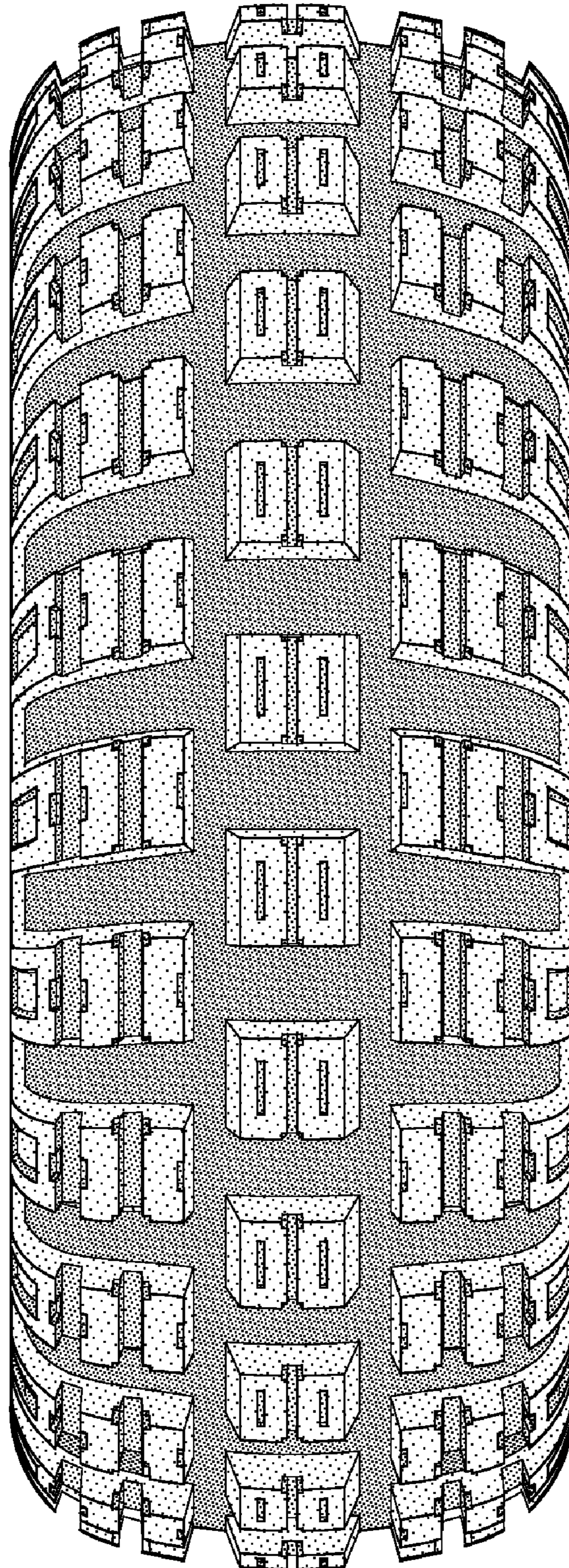

FIG-6