



US00D588523S

(12) **United States Design Patent**
Lo

(10) **Patent No.:** **US D588,523 S**
(45) **Date of Patent:** **** Mar. 17, 2009**

(54) **TIRE**

(76) **Inventor:** **Tsai Jen Lo**, No. 215, Meei-Kong Road,
Ta-suen, Chang-Hwa (TW)

(**) **Term:** **14 Years**

(21) **Appl. No.:** **29/309,732**

(22) **Filed:** **Sep. 30, 2008**

(51) **LOC (9) Cl.** **12-15**

(52) **U.S. Cl.** **D12/544**

(58) **Field of Classification Search** D12/512,
D12/535-536, 544, 564-565, 571, 579, 585-89,
D12/600-605; 152/209.1, 209.8-209.18,
152/209.25-209.28

See application file for complete search history.

(56) **References Cited**

U.S. PATENT DOCUMENTS

- D301,219 S * 5/1989 Igarashi D12/544
- D305,528 S * 1/1990 Igarashi D12/544
- D342,927 S * 1/1994 Thomas D12/544

- D481,666 S * 11/2003 Nishimori D12/536
- D482,319 S * 11/2003 Nishimori D12/536
- D487,057 S * 2/2004 Rooney et al. D12/579
- D548,676 S * 8/2007 Nishimori D12/544
- D555,580 S * 11/2007 Lo D12/544
- D571,712 S * 6/2008 Ohigashi D12/536

* cited by examiner

Primary Examiner—Stacia Cadmus

(74) *Attorney, Agent, or Firm*—Rosenberg, Klein & Lee

(57) **CLAIM**

The ornamental design for a tire, as shown and described.

DESCRIPTION

FIG. 1 is a front-right-top perspective view of a tire showing my new design;

FIG. 2 is a front elevational view thereof, the opposite side being a mirror image; and,

FIG. 3 is a right elevational view thereof, the opposite side being a mirror image.

1 Claim, 3 Drawing Sheets

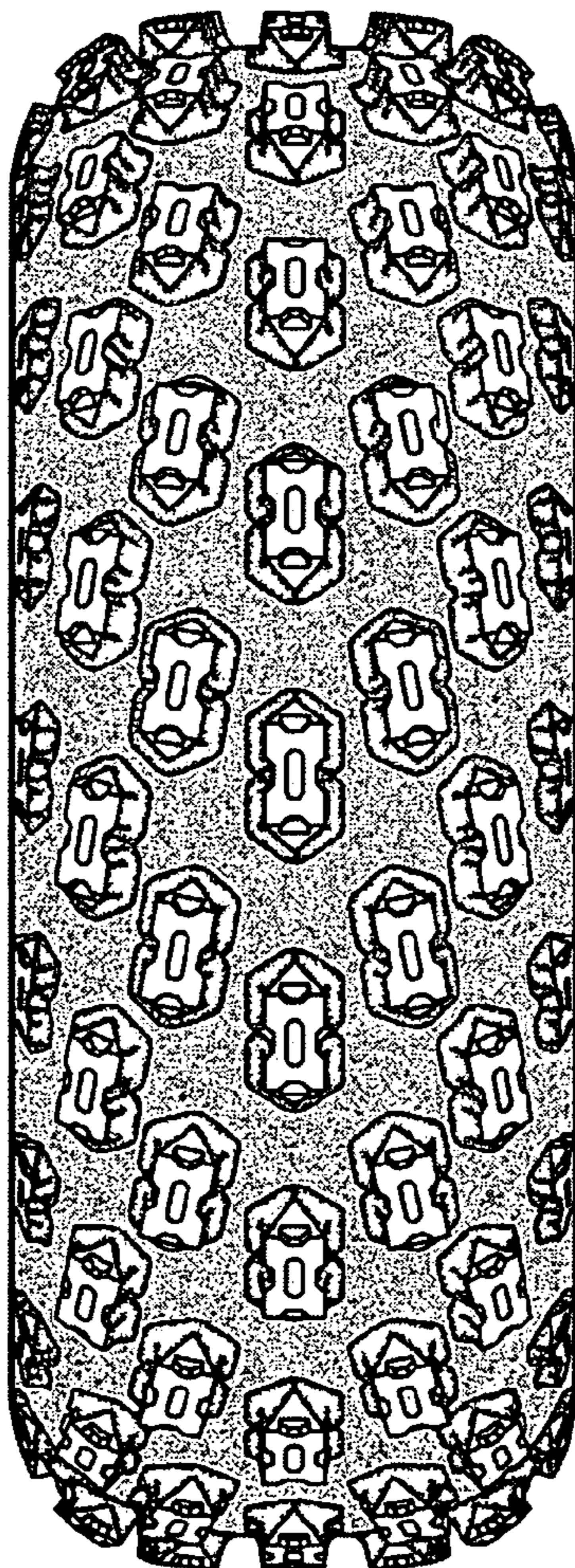

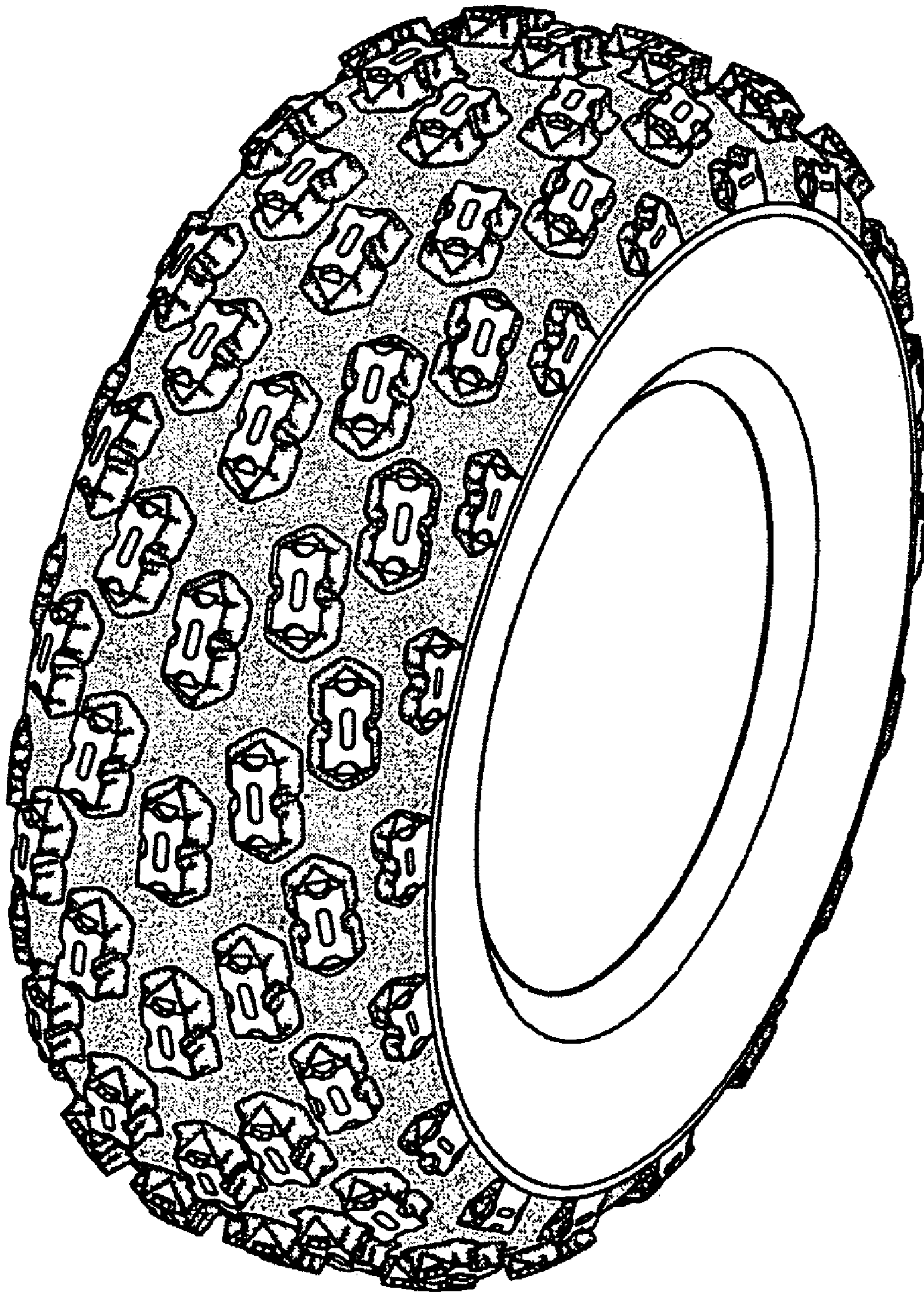

Fig. 1

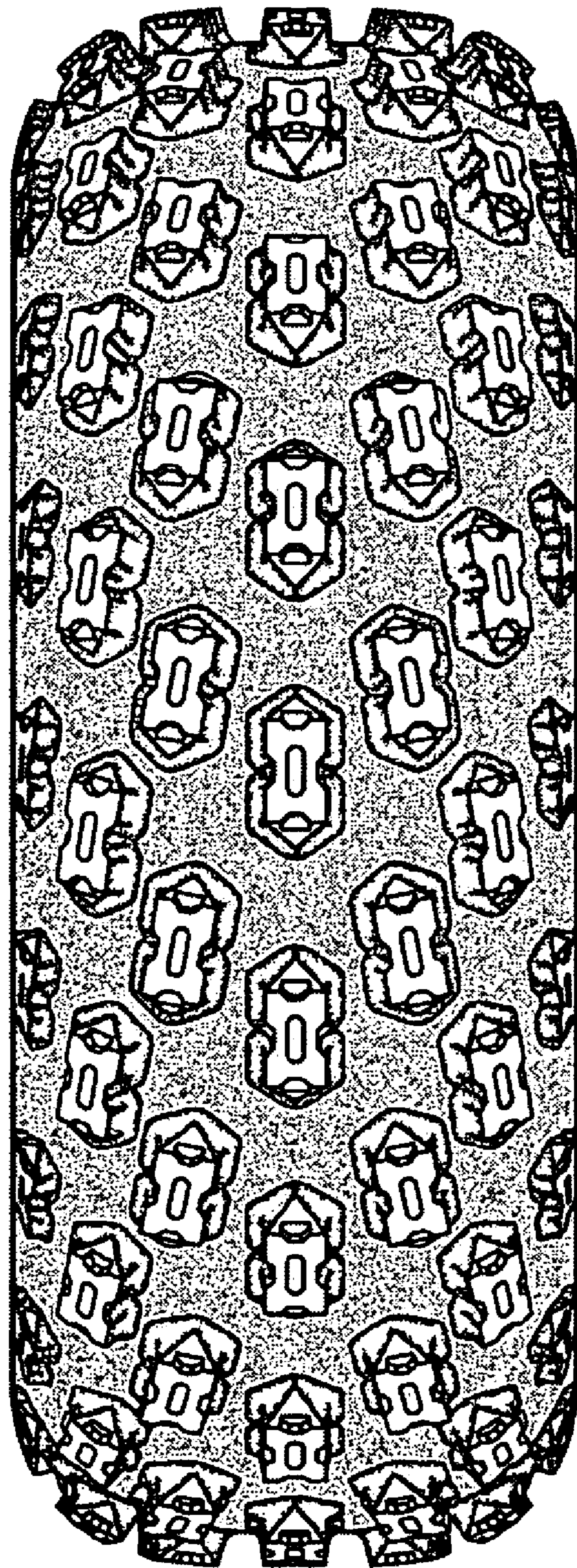

Fig. 2

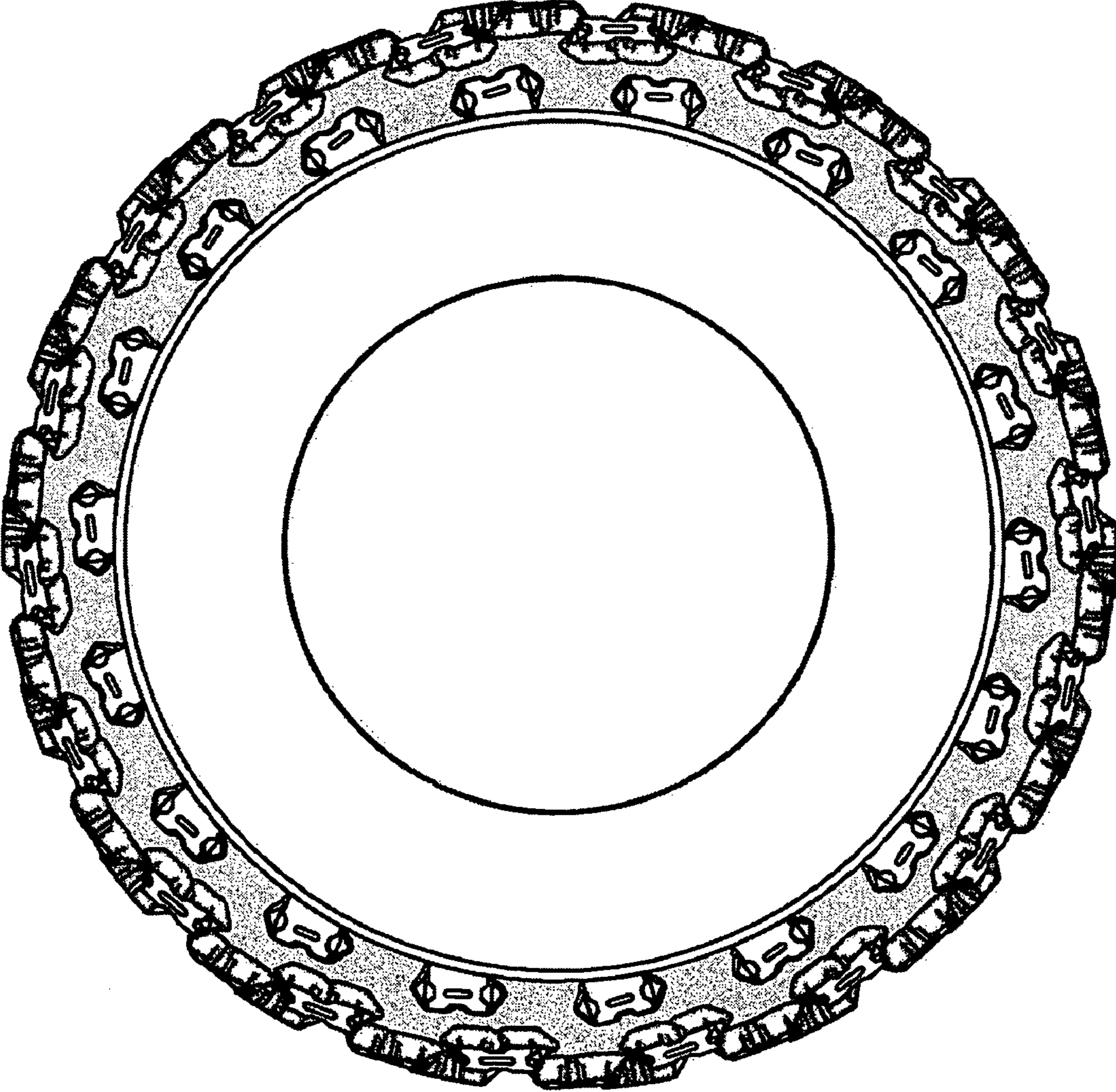

Fig. 3