



US00D588522S

(12) **United States Design Patent**  
**Matsumoto**

(10) **Patent No.:** **US D588,522 S**  
(45) **Date of Patent:** **\*\* Mar. 17, 2009**

(54) **AUTOMOBILE TIRE**

FOREIGN PATENT DOCUMENTS

(75) Inventor: **Hiroyuki Matsumoto**, Osaka (JP)  
(73) Assignee: **Toyo Tire & Rubber Co., Ltd.**, Osaka (JP)

JP 1025167 11/1998  
JP 1137586 4/2002  
JP 1237229 4/2005

\* cited by examiner

(\*\*) Term: **14 Years**

*Primary Examiner*—Robert M Spear  
*Assistant Examiner*—George D Kirschbaum

(21) Appl. No.: **29/270,078**

(74) *Attorney, Agent, or Firm*—Jordan and Hamburg LLP

(22) Filed: **Dec. 14, 2006**

(57) **CLAIM**

(30) **Foreign Application Priority Data**

The ornamental design for an automobile tire, as shown and described.

Jun. 14, 2006 (JP) ..... 2006-18496

(51) **LOC (9) Cl.** ..... **12-15**

(52) **U.S. Cl.** ..... **D12/531**

(58) **Field of Classification Search** ..... D12/501,  
D12/505-532; 152/209.1, 209.8, 209.9  
See application file for complete search history.

**DESCRIPTION**

FIG. 1 is a front elevation view of the automobile tire of the invention;

FIG. 2 is a rear elevation view thereof;

FIG. 3 is a left-side elevation view thereof;

FIG. 4 is a right-side elevation view thereof;

FIG. 5 is a front elevation view which is an enlargement of a portion of FIG. 1; and,

FIG. 6 is a perspective view thereof.

(56) **References Cited**

U.S. PATENT DOCUMENTS

D403,628 S \* 1/1999 Muhlhoff et al. .... D12/532  
D515,018 S \* 2/2006 Umstot et al. .... D12/517  
D545,757 S \* 7/2007 Fukunaga ..... D12/528  
D561,683 S \* 2/2008 Kiwaki et al. .... D12/519

**1 Claim, 6 Drawing Sheets**

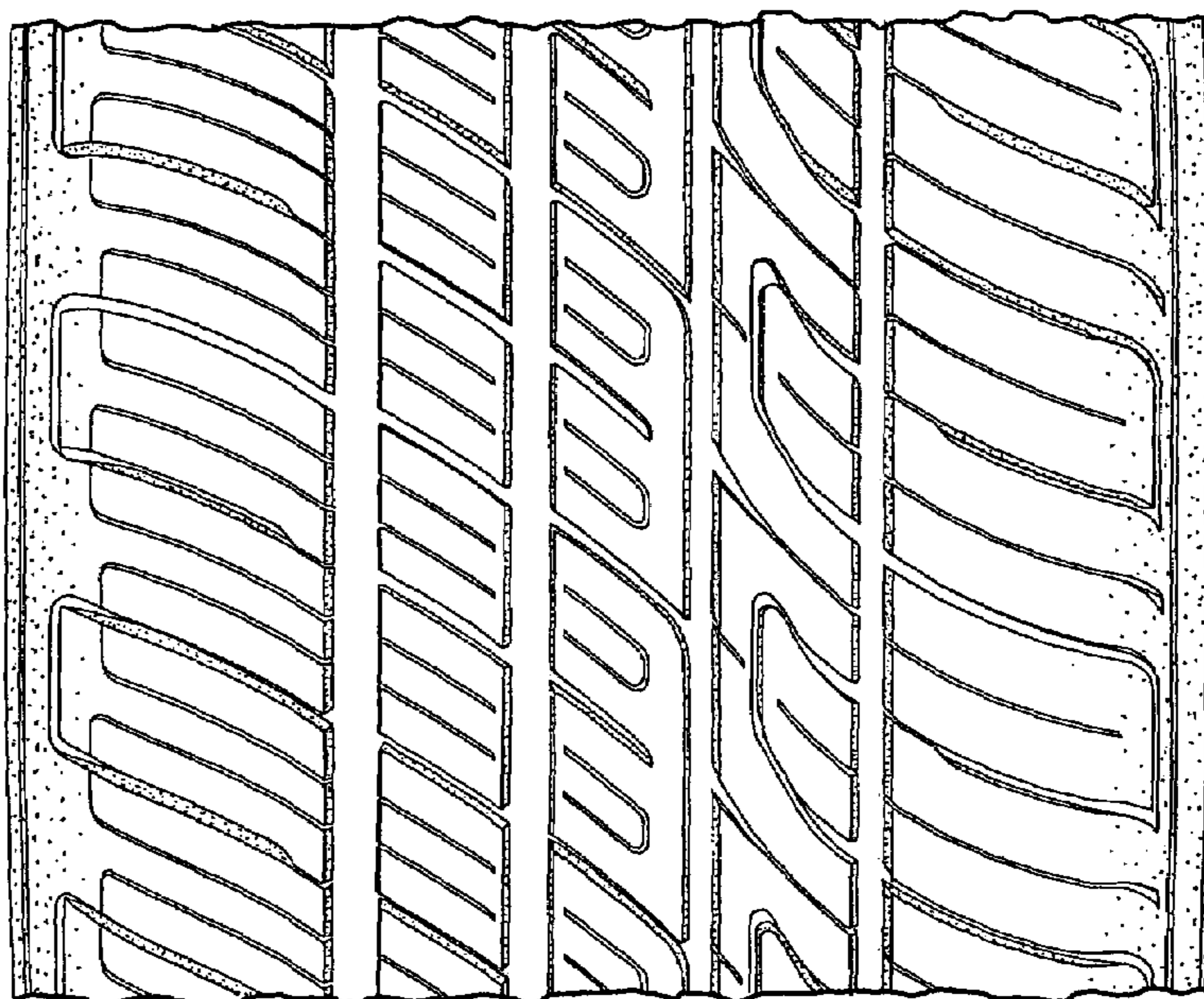
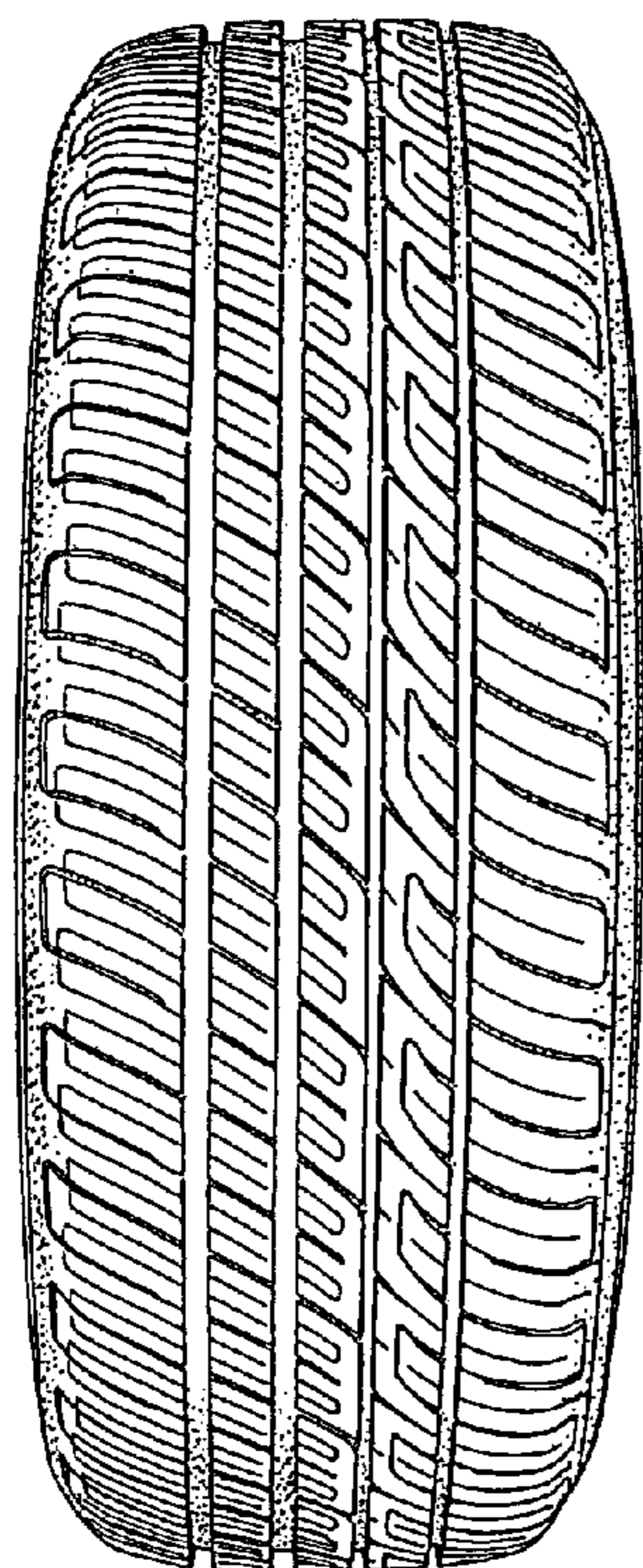

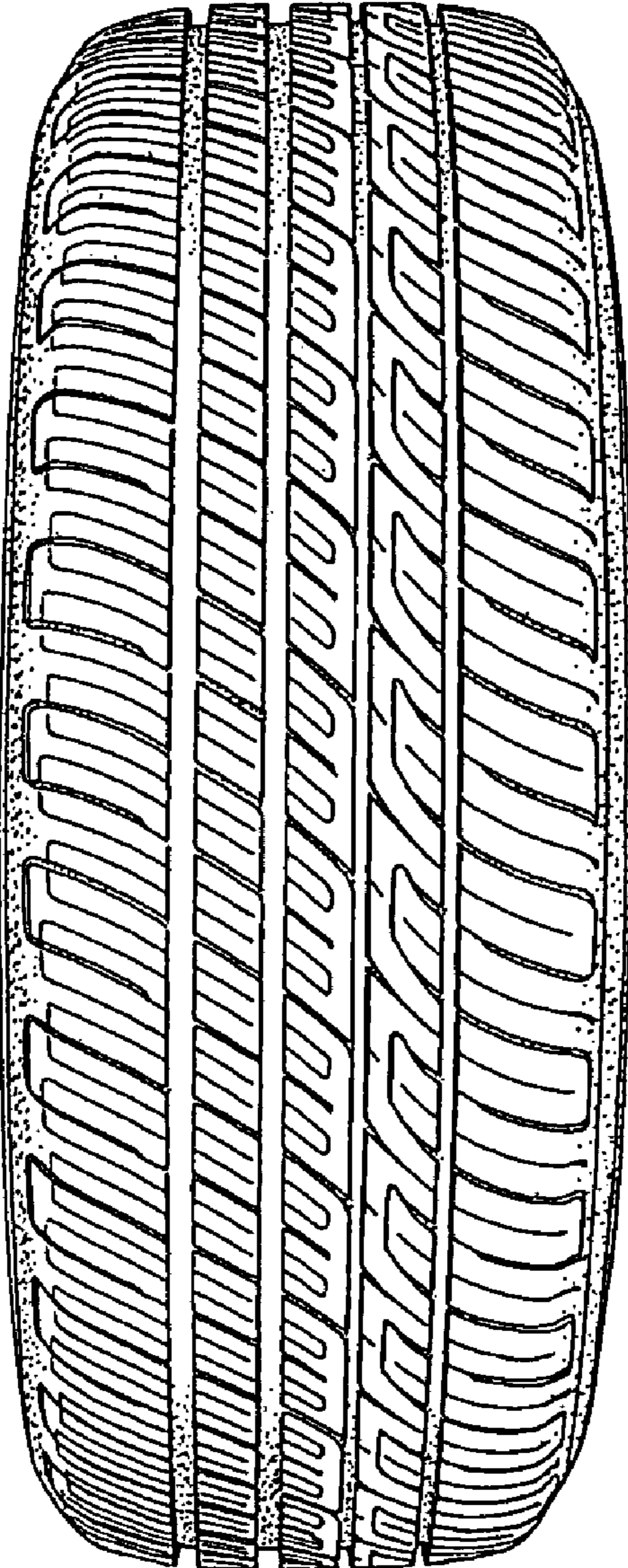

FIG.1



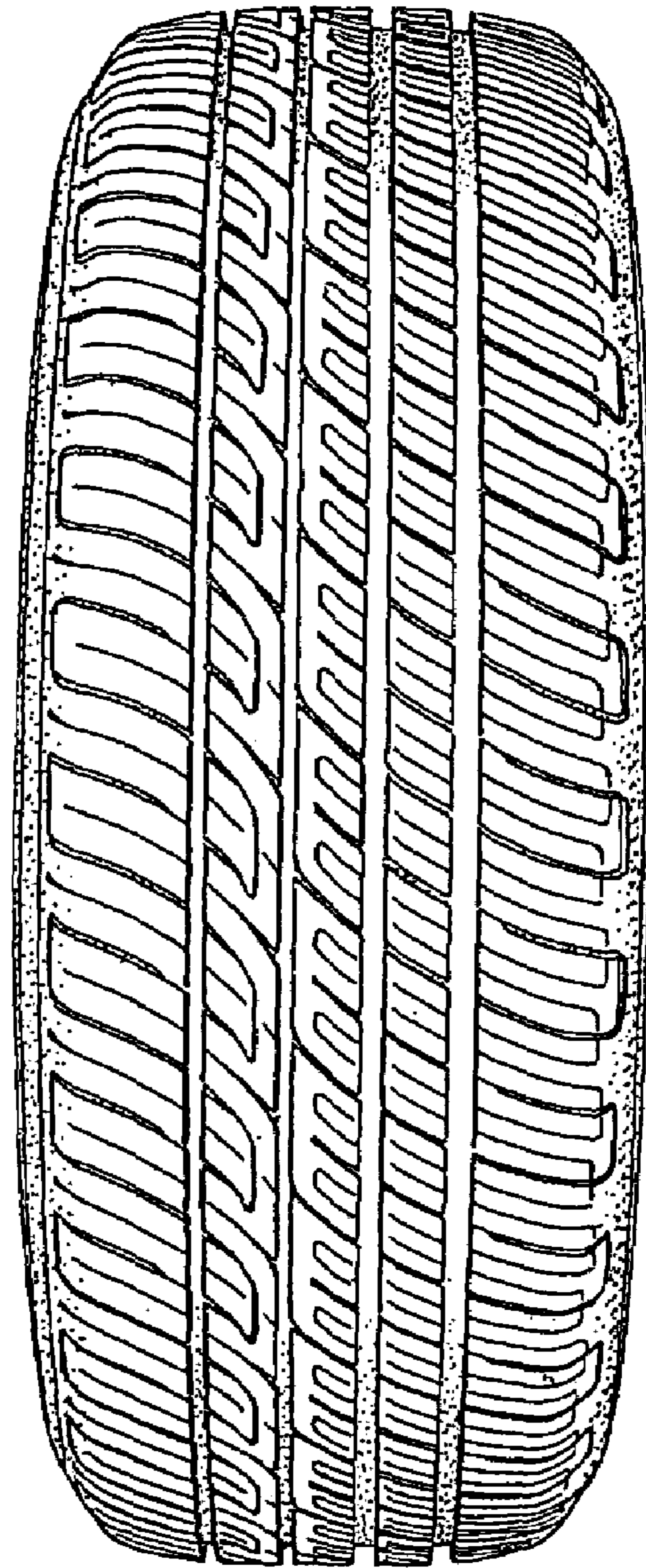

FIG.2

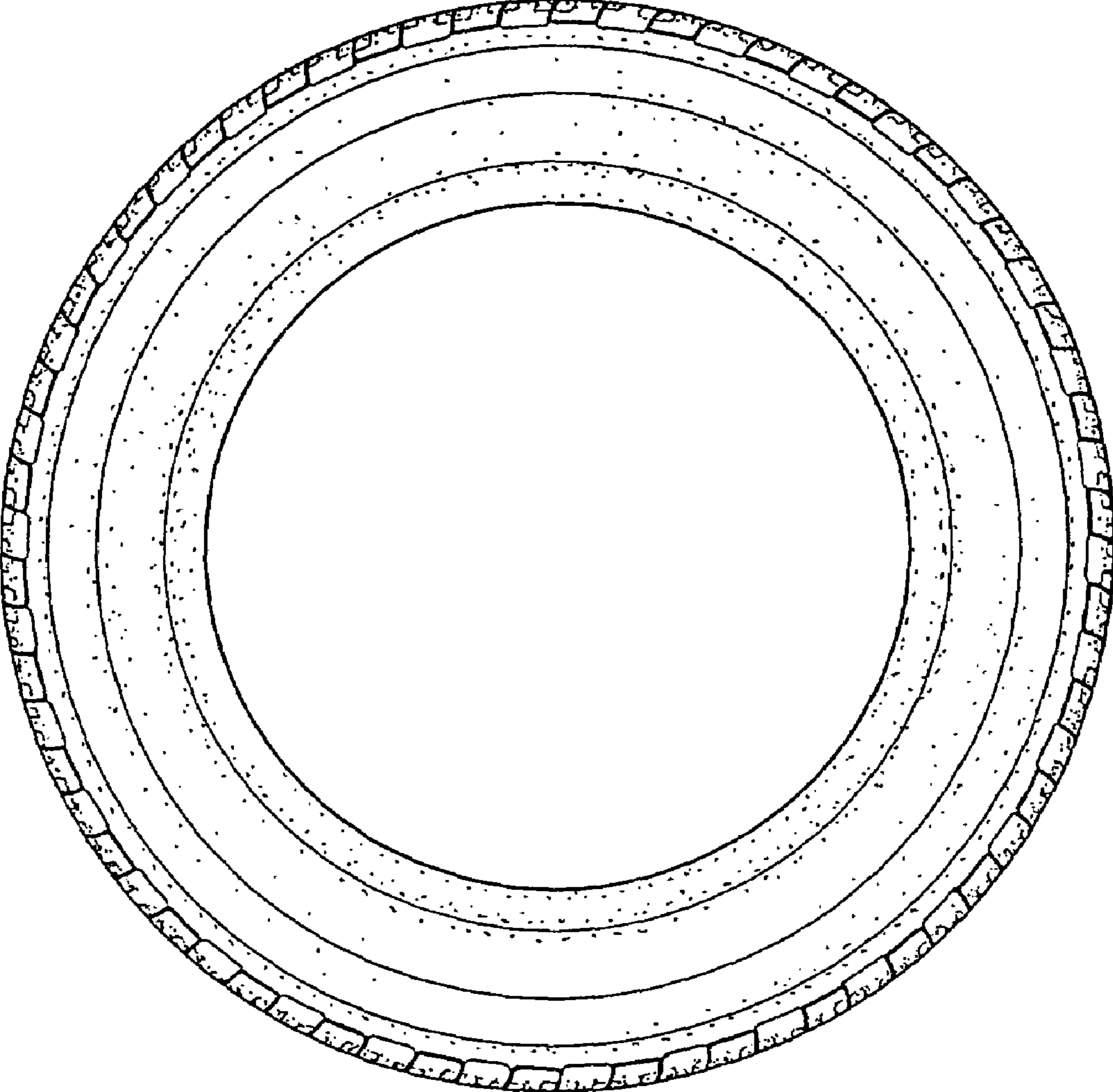

FIG.3

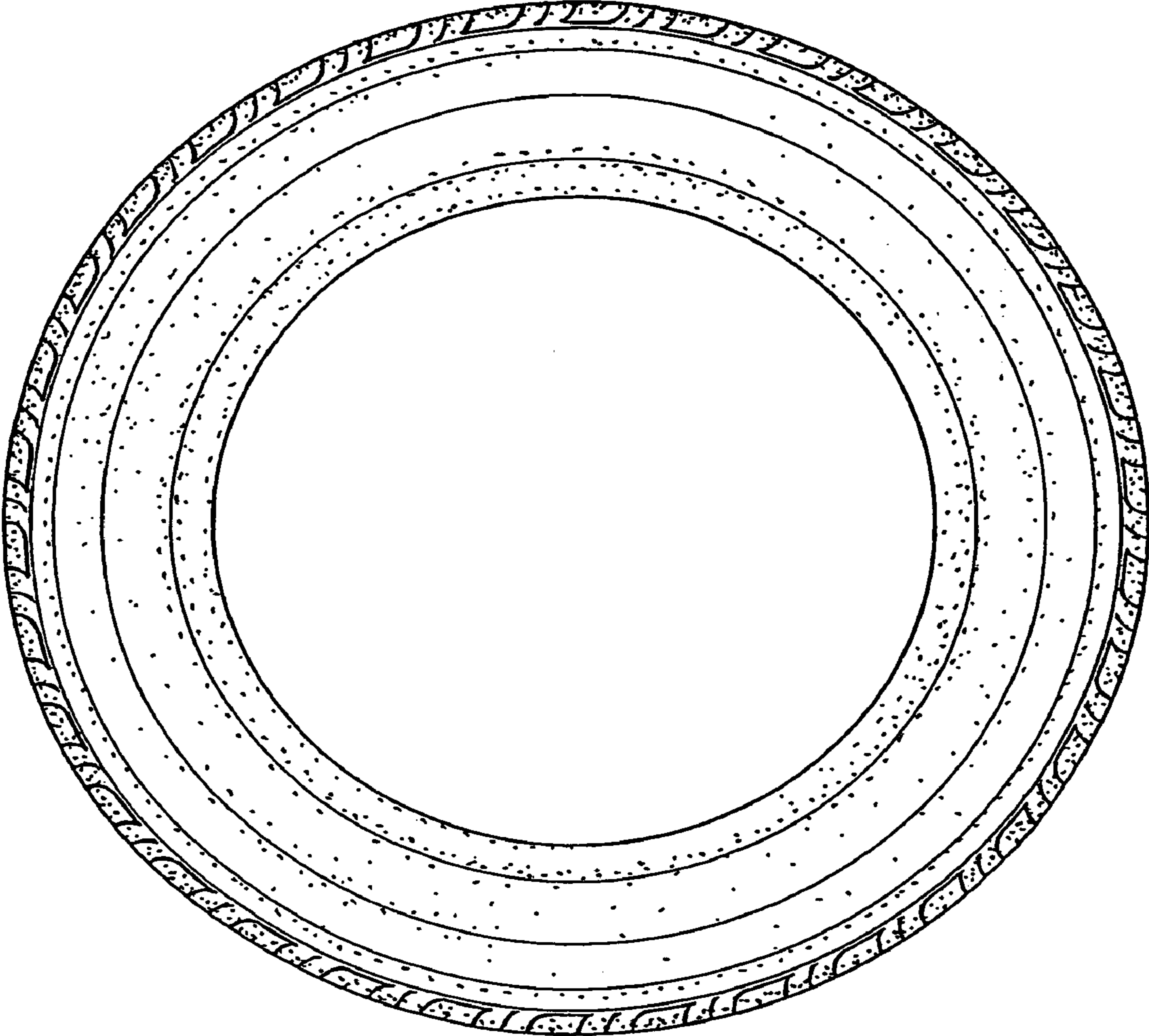

FIG.4

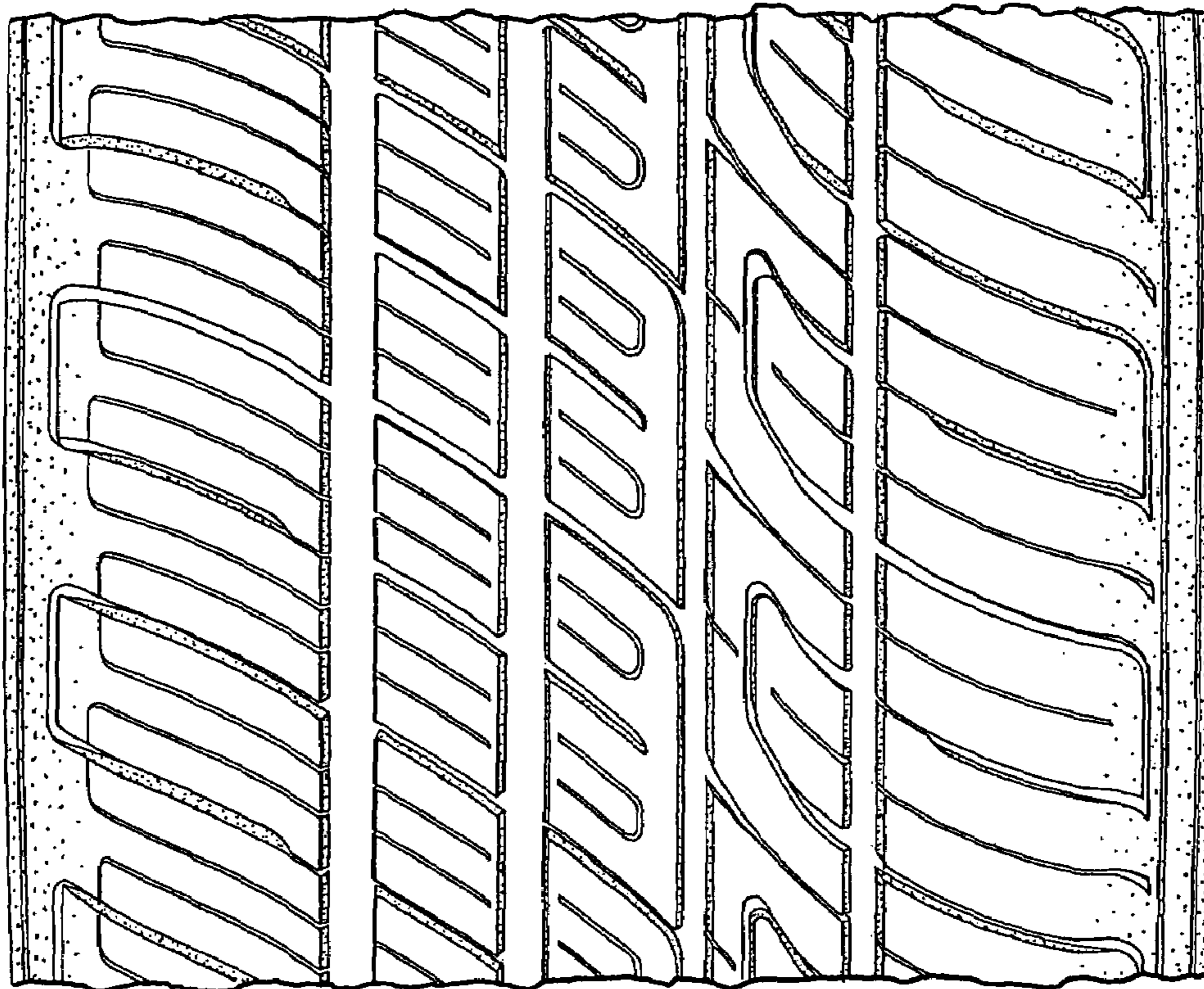

FIG.5



