



US00D588521S

(12) **United States Design Patent**
Tomatsu et al.

(10) **Patent No.:** **US D588,521 S**
(45) **Date of Patent:** **** Mar. 17, 2009**

(54) **AUTOMOBILE TIRE TREAD**

(75) Inventors: **Yuji Tomatsu**, Tokyo (JP); **Takumi Morito**, Tokyo (JP); **Izumi Kuramochi**, Tokyo (JP); **Yukio Kuroda**, Hiratsuka (JP)

(73) Assignee: **The Yokohama Rubber Co., Ltd.** (JP)

(**) Term: **14 Years**

(21) Appl. No.: **29/318,893**

(22) Filed: **May 30, 2008**

(51) **LOC (9) Cl.** **12-15**

(52) **U.S. Cl.** **D12/519; D12/523**

(58) **Field of Classification Search** D12/505-532,
D12/900-901; 152/209.1, 209.8-209.18,
152/209.25-209.28, 455

See application file for complete search history.

(56) **References Cited**

U.S. PATENT DOCUMENTS

D467,222 S *	12/2002	Kuramochi et al.	D12/517
D481,004 S *	10/2003	O	D12/518
D502,441 S *	3/2005	Lo	D12/521
D517,976 S *	3/2006	Raatikainen	D12/518
D522,442 S *	6/2006	Shirouzu	D12/519
D524,234 S *	7/2006	Schmalix et al.	D12/521
D526,270 S *	8/2006	Miyasaka	D12/532
D545,264 S *	6/2007	Takahashi et al.	D12/521
D545,757 S *	7/2007	Fukunaga	D12/528
D547,716 S *	7/2007	Ochi	D12/518
D559,167 S *	1/2008	Krenz et al.	D12/521
D562,757 S *	2/2008	Iwai	D12/519
D575,725 S *	8/2008	Hirai et al.	D12/518

OTHER PUBLICATIONS

Bridgestone Corporation, Automobile Tire, Japanese Gazette, Japanese Design Registration No. D1279586, published Aug. 28, 2006.
Bridgestone Corporation, Automobile Tire, Japanese Gazette, Japanese Design Registration No. D1131387, published Jan. 15, 2002.
Bridgestone Corporation, Automobile Tire, Japanese Gazette, Japanese Design Registration No. D1154154, published Sep. 24, 2002.
Automobile Tire, Japanese Gazette, Japanese Design Registration No. D1248496, published Aug. 22, 2005.

Sumitomo Rubber Industries, Ltd., Automobile Tire, Japanese Gazette, Japanese Design Registration No. D1309168, published Sep. 3, 2007.

Sumitomo Rubber Industries, Ltd., Automobile Tire, Japanese Gazette, Japanese Design Registration No. D1321297, published Feb. 12, 2008.

* cited by examiner

Primary Examiner—Stacia Cadmus

(74) *Attorney, Agent, or Firm*—SAIDMAN DesignLaw Group

(57) **CLAIM**

The ornamental design for an automobile tire tread, as shown and described.

DESCRIPTION

FIG. 1 is a front perspective view of an automobile tire tread showing our new design;

FIG. 2 is a front view thereof, the top plan and bottom plan views being identical thereto;

FIG. 3 is a rear view thereof;

FIG. 4 is a right side view thereof; and,

FIG. 5 is a left side view thereof.

The broken lines are environmental only and form no part of the claimed design.

1 Claim, 4 Drawing Sheets

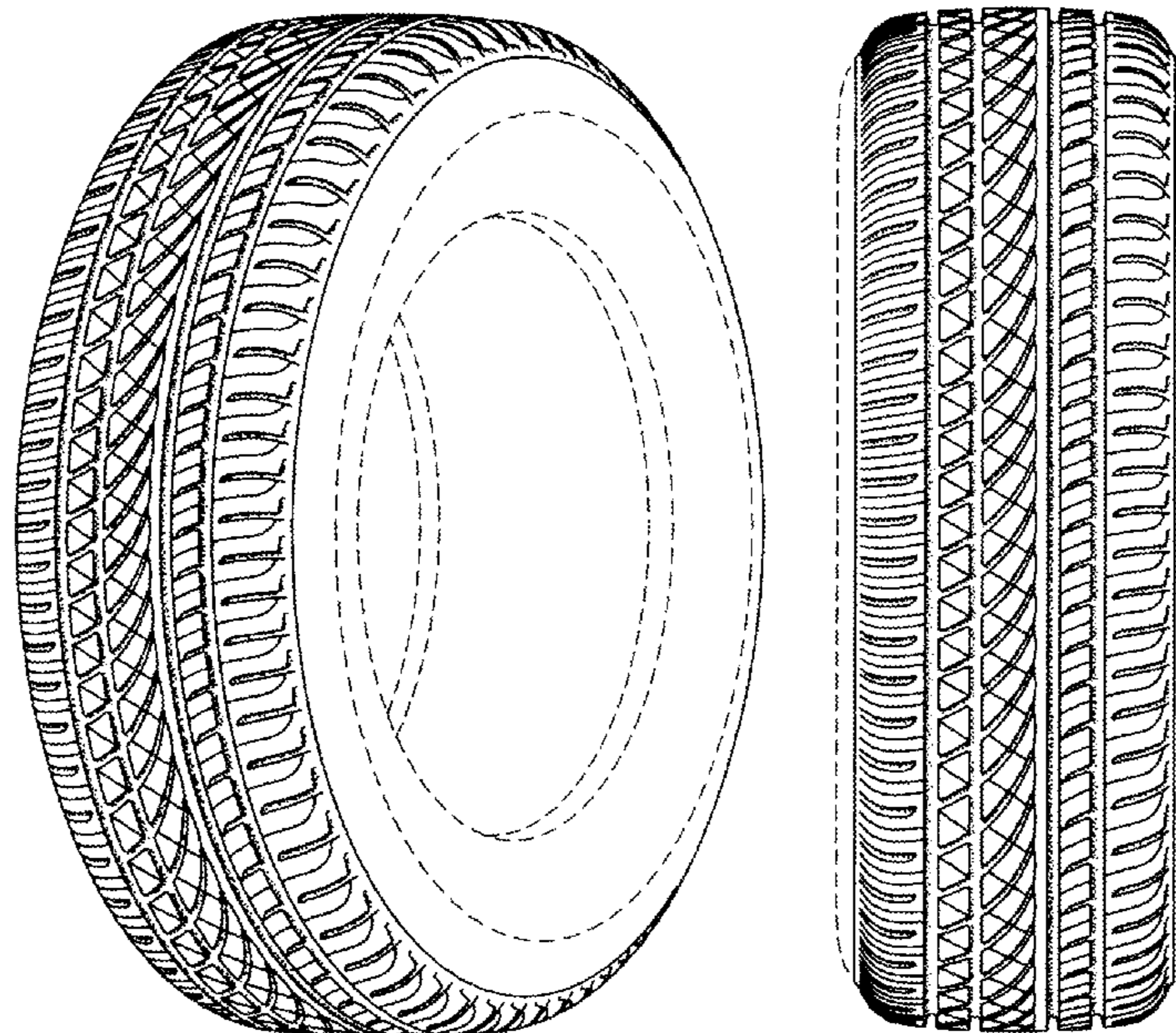

Fig. 1

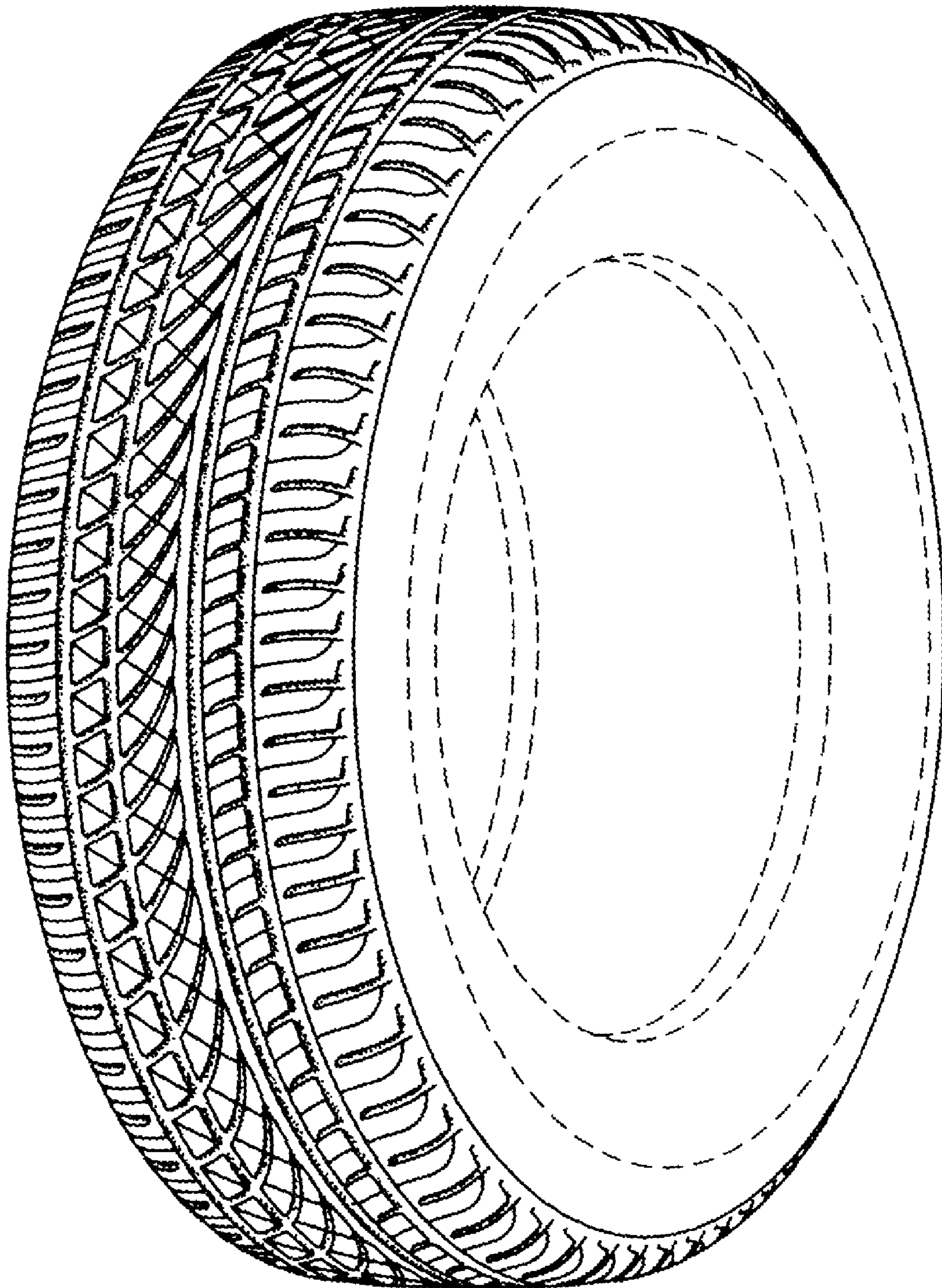

Fig.2

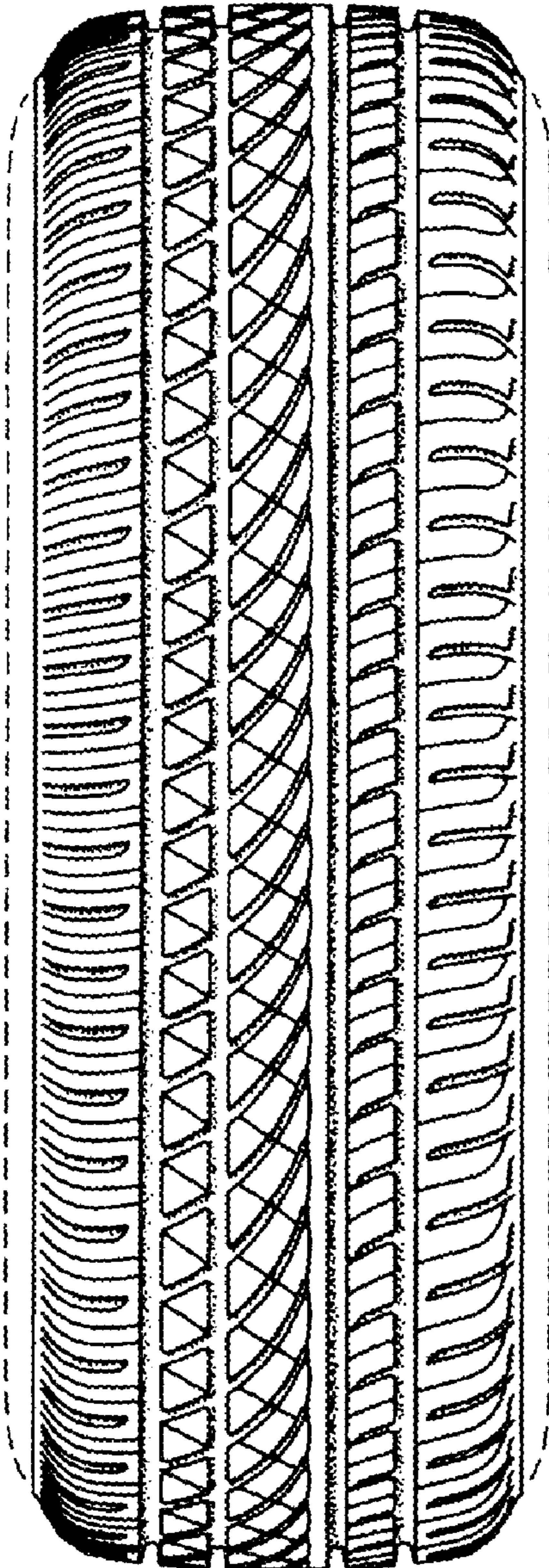

Fig.3

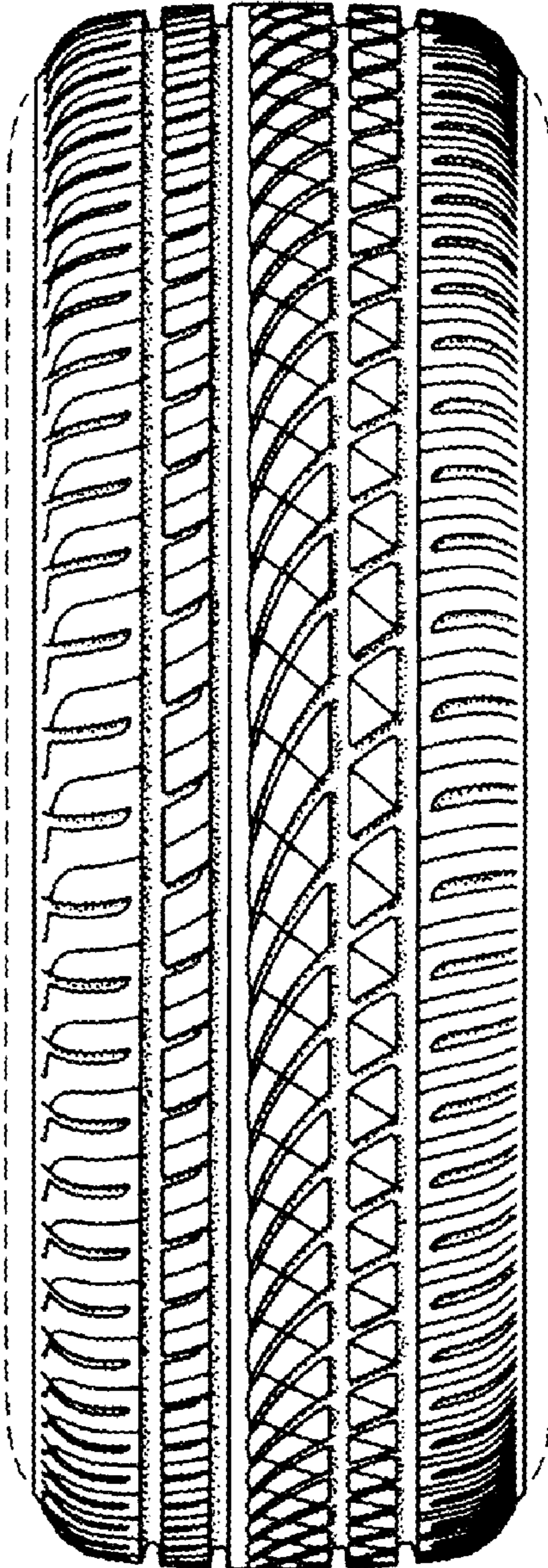

Fig.4

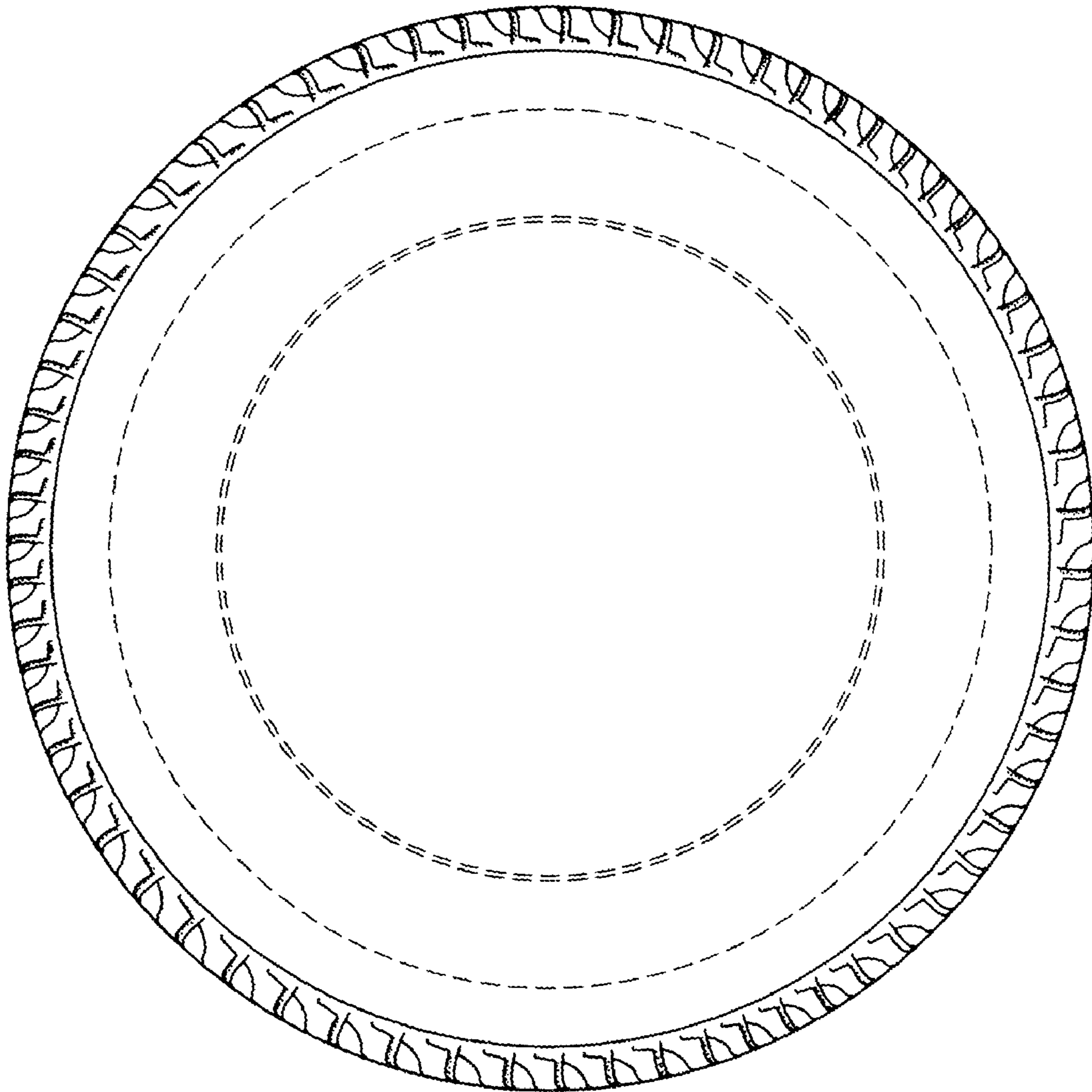

Fig.5

