

US00D588514S

(12) **United States Design Patent**
Kudelko et al.

(10) **Patent No.:** **US D588,514 S**
(45) **Date of Patent:** **** Mar. 17, 2009**

(54) **VEHICLE RUNNING BOARD**

(75) Inventors: **Conrad Michael Kudelko**, Livonia, MI (US); **Michael Henry Maj**, Livonia, MI (US); **Adrian Nicholas Alexander Elliott**, Dearborn, MI (US); **James Krizman**, Dearborn, MI (US)

(73) Assignee: **Ford Motor Company**, Dearborn, MI (US)

(**) Term: **14 Years**

(21) Appl. No.: **29/322,092**

(22) Filed: **Jul. 29, 2008**

(51) **LOC (9) Cl.** **12-16**

(52) **U.S. Cl.** **D12/203**

(58) **Field of Classification Search** D12/203;
D25/62, 69, 119-124; 182/90-92, 150; 280/163-169,
280/414.1-414.3, 847-848; 248/214
See application file for complete search history.

(56) **References Cited**

U.S. PATENT DOCUMENTS

D249,501 S *	9/1978	Chapman	D12/203
D291,077 S *	7/1987	Parno	D12/203
D302,967 S *	8/1989	Bowdoin	D12/203
D304,820 S *	11/1989	Rasmussen	D12/190
D318,039 S *	7/1991	Flores	D12/203
D324,668 S *	3/1992	Anderson	D12/203
D424,006 S *	5/2000	Lemieux et al.	D12/203
D473,178 S *	4/2003	Schumacher	D12/203
D496,898 S	10/2004	Metros		
D497,338 S	10/2004	Metros		
D513,725 S	1/2006	Metros		
D514,492 S	2/2006	Metros		

D546,259 S	7/2007	Metros		
D549,145 S *	8/2007	Kieffer et al.	D12/203
D559,755 S *	1/2008	Ito et al.	D12/203
D567,729 S *	4/2008	Crandall	D12/203

* cited by examiner

Primary Examiner—Stacia Cadmus

(74) *Attorney, Agent, or Firm*—Damian Porcari

(57) **CLAIM**

An ornamental design for a vehicle running board, shown and described.

DESCRIPTION

FIG. 1 a perspective view of a right vehicle running board (both the left and right vehicle running board being mirror images and only one is shown);

FIG. 2 is a right side view of the vehicle running board;

FIG. 3 is a top plan view of the vehicle running board;

FIG. 4 is bottom plan view of the vehicle running board;

FIG. 5 is a front elevational view of the vehicle running board; and,

FIG. 6 is a rear elevational view of the vehicle running board.

The vehicle running board is styled independently of adjacent vehicle panels. Shading is used to illustrate the curvature of the part and not color. Any functional features of the vehicle running board are not claimed. Areas surrounded in dashed lines are not claimed. Views are orthogonal projections rendered from computer aided design data. The various views are not necessarily to scale in order to better illustrate the design.

The vehicle running board is shown on an enlarged scale in FIGS. 5 and 6.

1 Claim, 6 Drawing Sheets

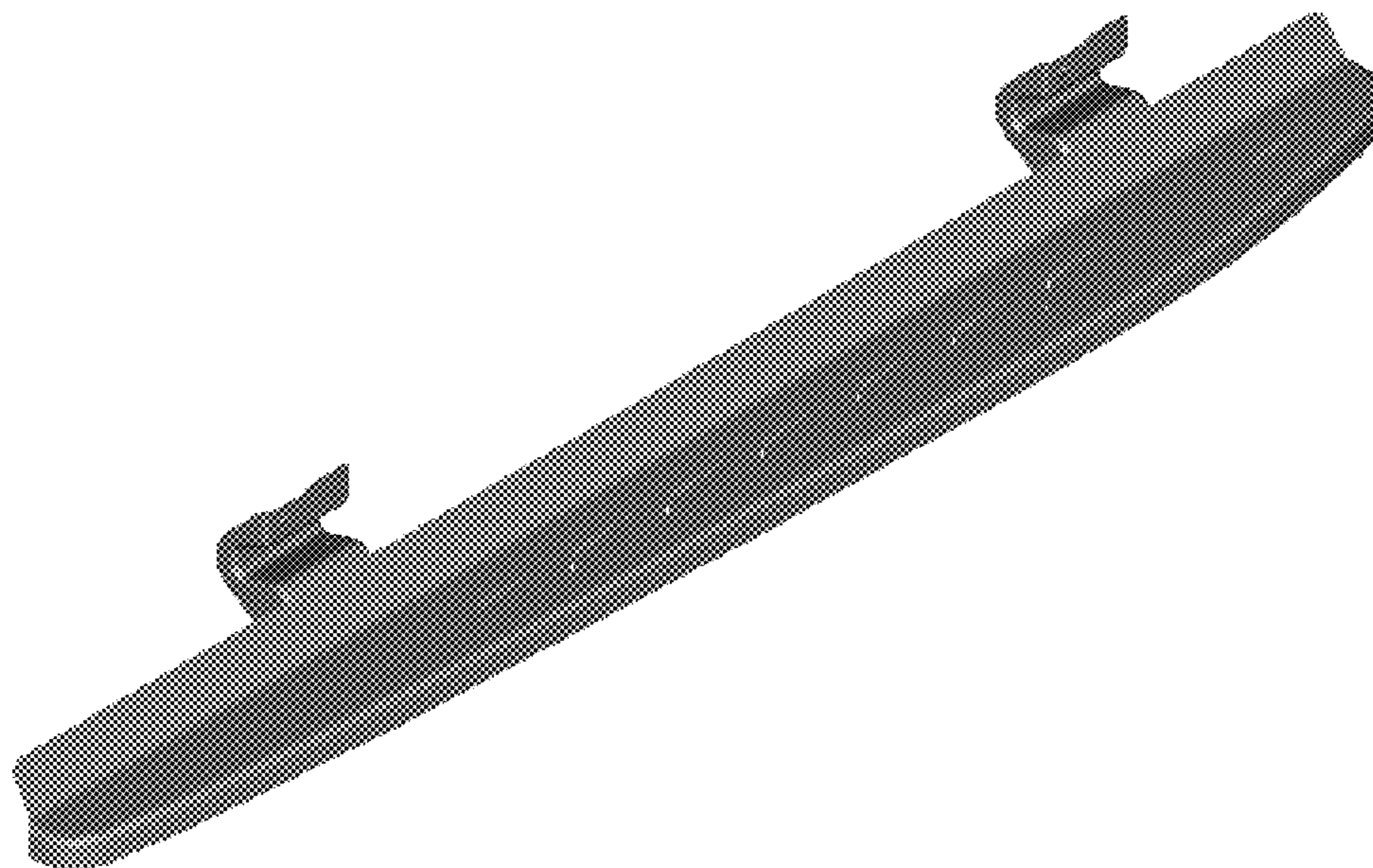

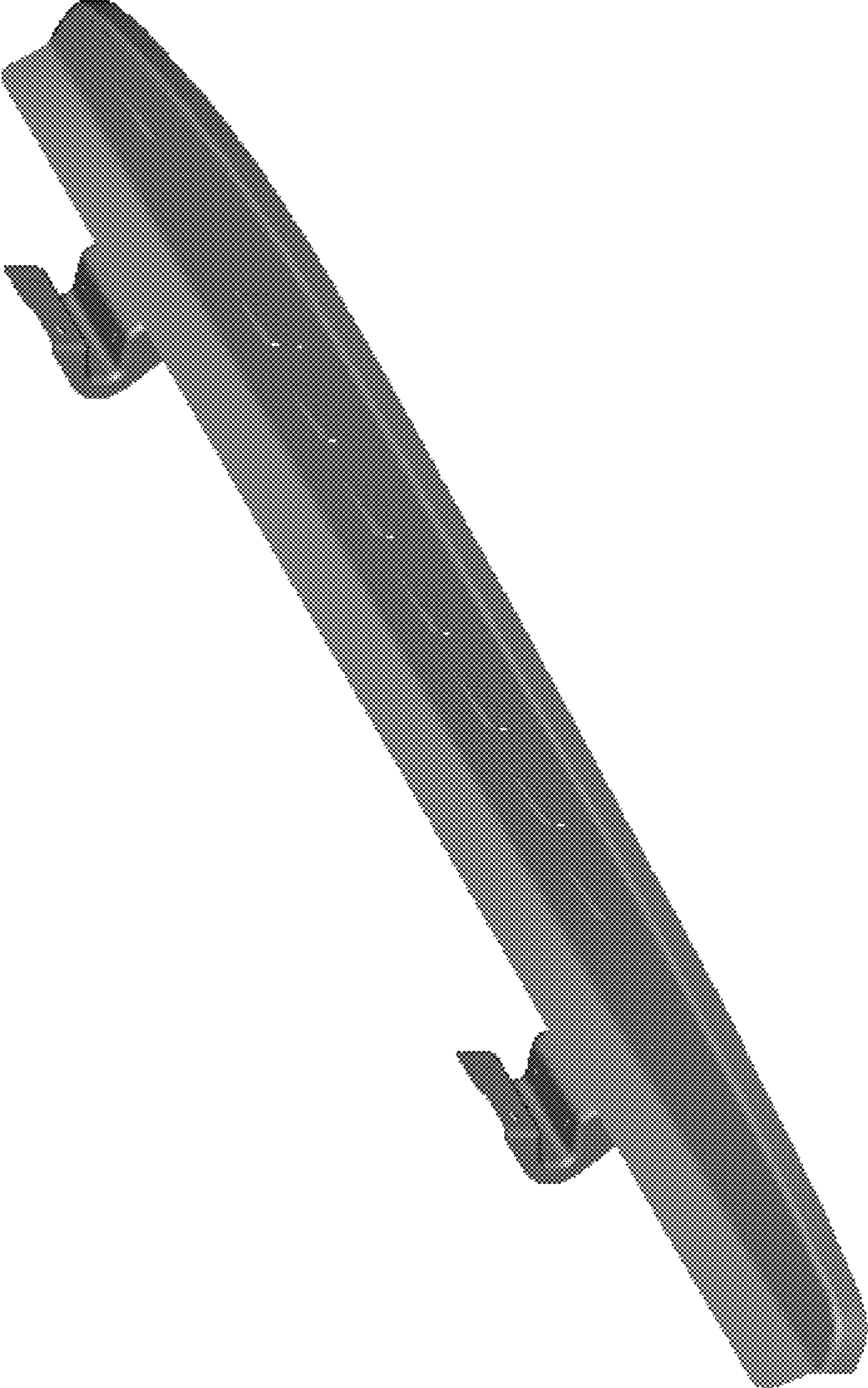

Fig 1

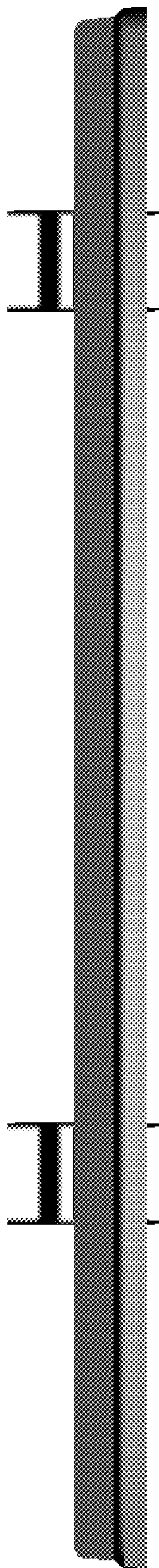

Fig 2

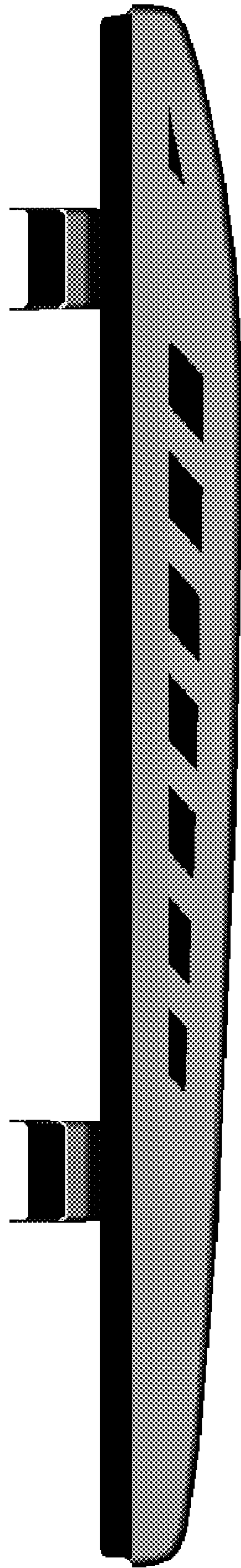

Fig 3

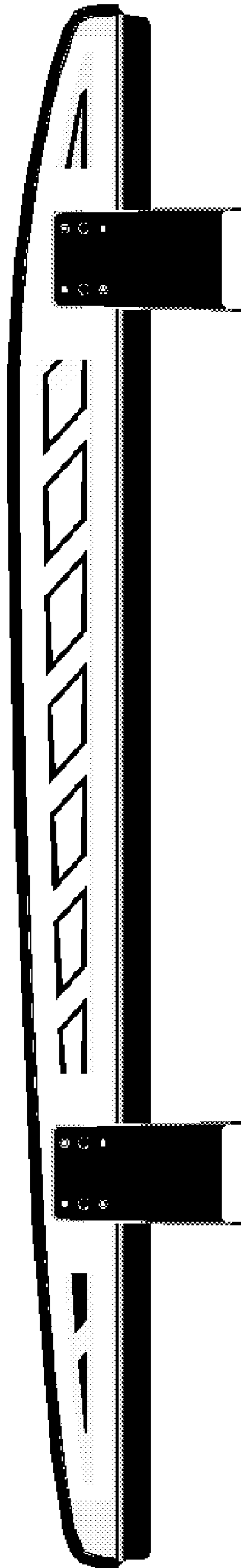

Fig 4

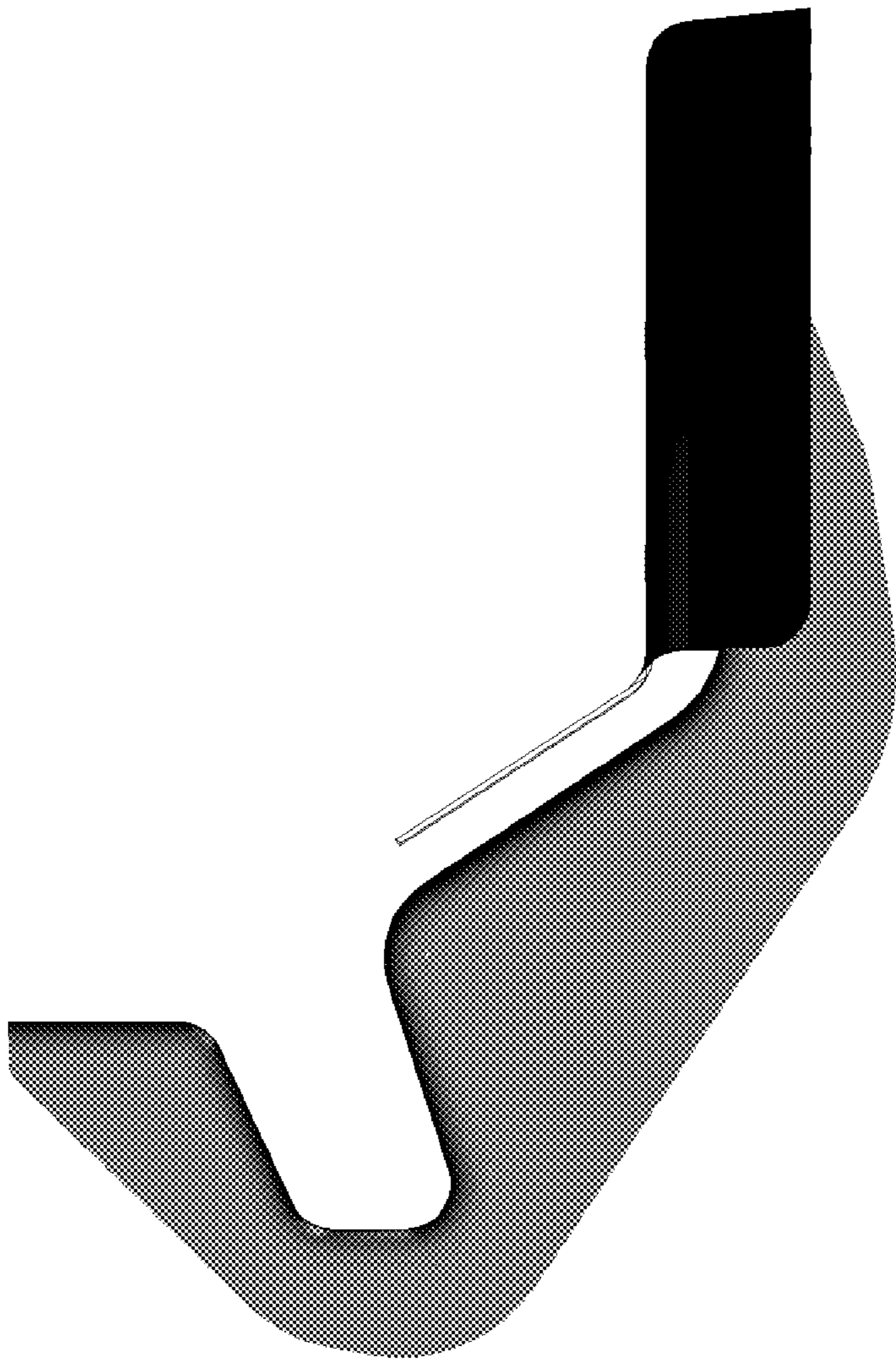

Fig 5

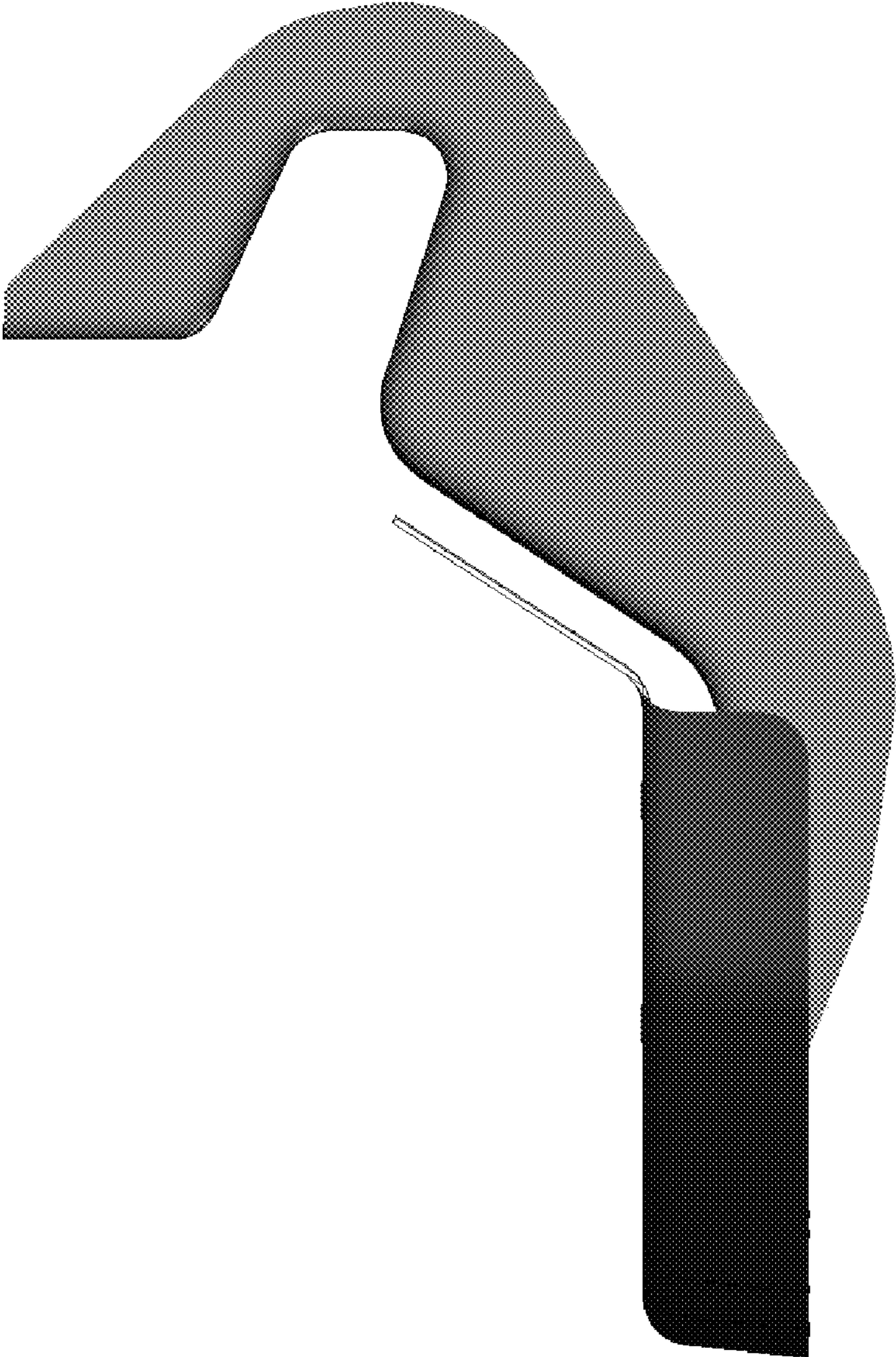

Fig 6