



US00D588366S

(12) **United States Design Patent**
Wang

(10) **Patent No.:** **US D588,366 S**
(45) **Date of Patent:** **** Mar. 17, 2009**

(54) **MESH-CHAIR CLOTH**

(75) Inventor: **Tsan-Ching Wang**, Changhua (TW)

(73) Assignee: **Yao I Fabric Co., Ltd.**, Changhua (TW)

(**) Term: **14 Years**

(21) Appl. No.: **29/309,627**

(22) Filed: **Sep. 15, 2008**

(30) **Foreign Application Priority Data**

Mar. 24, 2008 (TW) 97301711

(51) **LOC (9) Cl.** **05-02**

(52) **U.S. Cl.** **D5/47; D5/1**

(58) **Field of Classification Search** D5/1,
D5/2, 3, 7, 8, 11, 13, 14, 19, 20, 23, 24, 25,
D5/26, 27, 30, 32, 35, 36, 37, 39, 40, 41,
D5/44, 45, 46, 47, 49, 50, 52, 53, 54, 55,
D5/56, 57, 58, 59, 60, 61, 62, 63, 64, 66,
D5/99; D3/306; D6/511, 582, 583, 595,
D6/596, 598, 603, 604, 605, 606, 608, 613,
D6/616, 617, 619, 622; 52/581; 256/73;
D32/40; 66/193; D2/749, 994; 428/17,
428/18, 151, 154, 156, 171, 187, 198, 199,
428/904.4, 542.2, 919, 542.6

See application file for complete search history.

(56) **References Cited**

U.S. PATENT DOCUMENTS

2,777,789 A * 1/1957 Smith 52/581
D184,730 S * 3/1959 Harty D5/1
D185,373 S * 6/1959 Koskinen D5/1
D190,019 S * 4/1961 Edmondson D5/1
3,273,862 A * 9/1966 Miller 256/73

D206,290 S * 11/1966 Ries D5/1
3,389,583 A * 6/1968 Duhl 66/193
D215,588 S * 10/1969 Hooton D5/1
D218,597 S * 9/1970 Stone D5/1
D268,217 S * 3/1983 Stevens D3/306
D360,531 S * 7/1995 Griffith D5/1
D370,566 S * 6/1996 Koster et al. D5/1
D473,383 S * 4/2003 Bruner et al. D5/47
D476,161 S * 6/2003 Salway et al. D5/47
D478,217 S * 8/2003 Bruner et al. D5/47
D483,953 S * 12/2003 Ripple D5/1
D497,260 S * 10/2004 Hennel et al. D5/47
D510,221 S * 10/2005 Lowsky D6/511
D545,018 S * 6/2007 Caruso et al. D32/40
D553,365 S * 10/2007 Chen D5/47
D559,551 S * 1/2008 Davis D5/47

* cited by examiner

Primary Examiner—Robert M Spear

Assistant Examiner—Barbara B Lohr

(74) *Attorney, Agent, or Firm*—Rosenberg, Klein & Lee

(57) **CLAIM**

The ornamental design for a mesh-chair cloth, as shown and described.

DESCRIPTION

FIG. 1 is a perspective view of the mesh-chair cloth, embodying the new design;

FIG. 2 is a top view thereof,

FIG. 3 is a front view thereof, the opposite side is a mirror image thereto; and,

FIG. 4 is a side view thereof, the opposite side is a mirror image thereto.

1 Claim, 4 Drawing Sheets

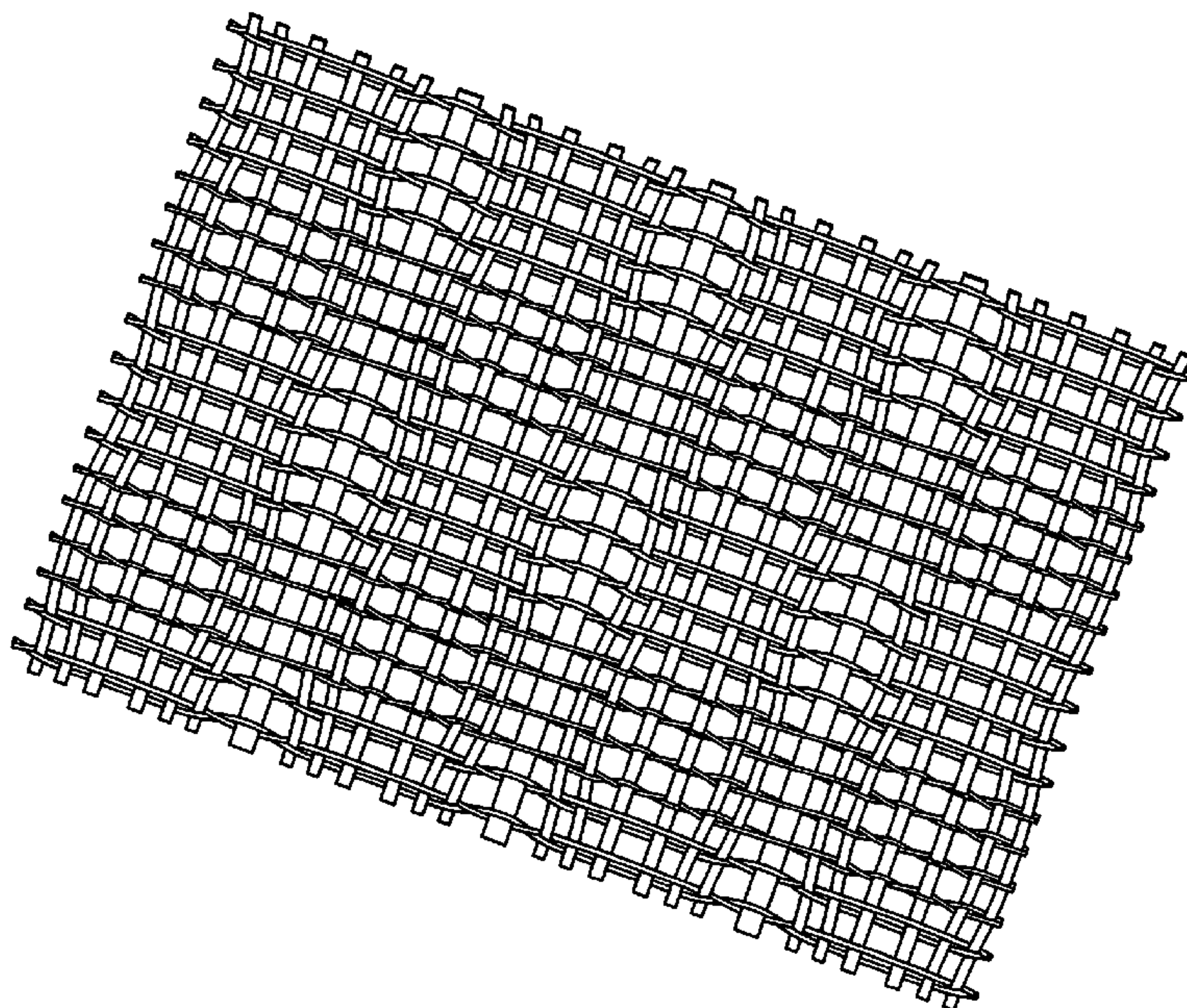

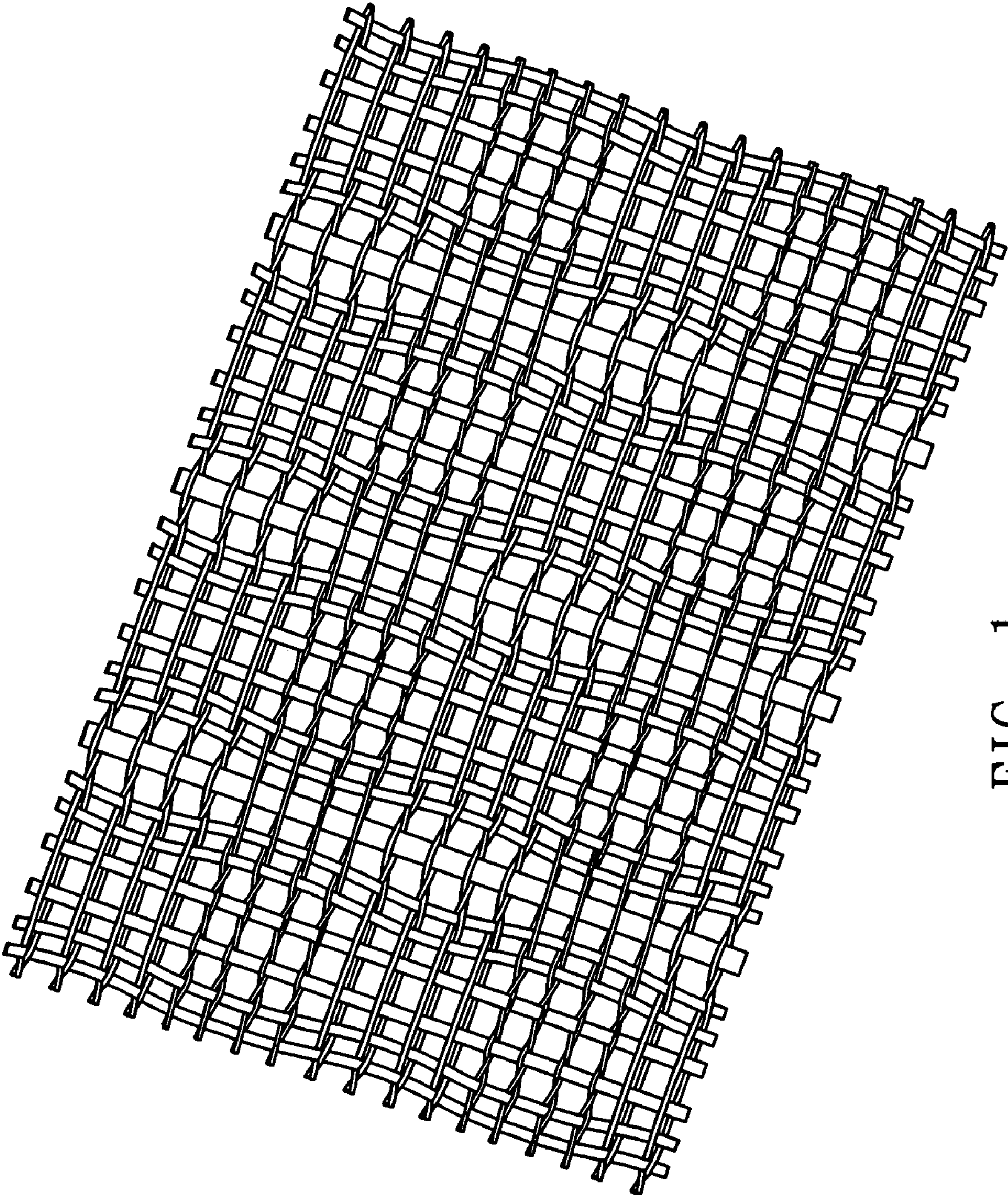

FIG. 1

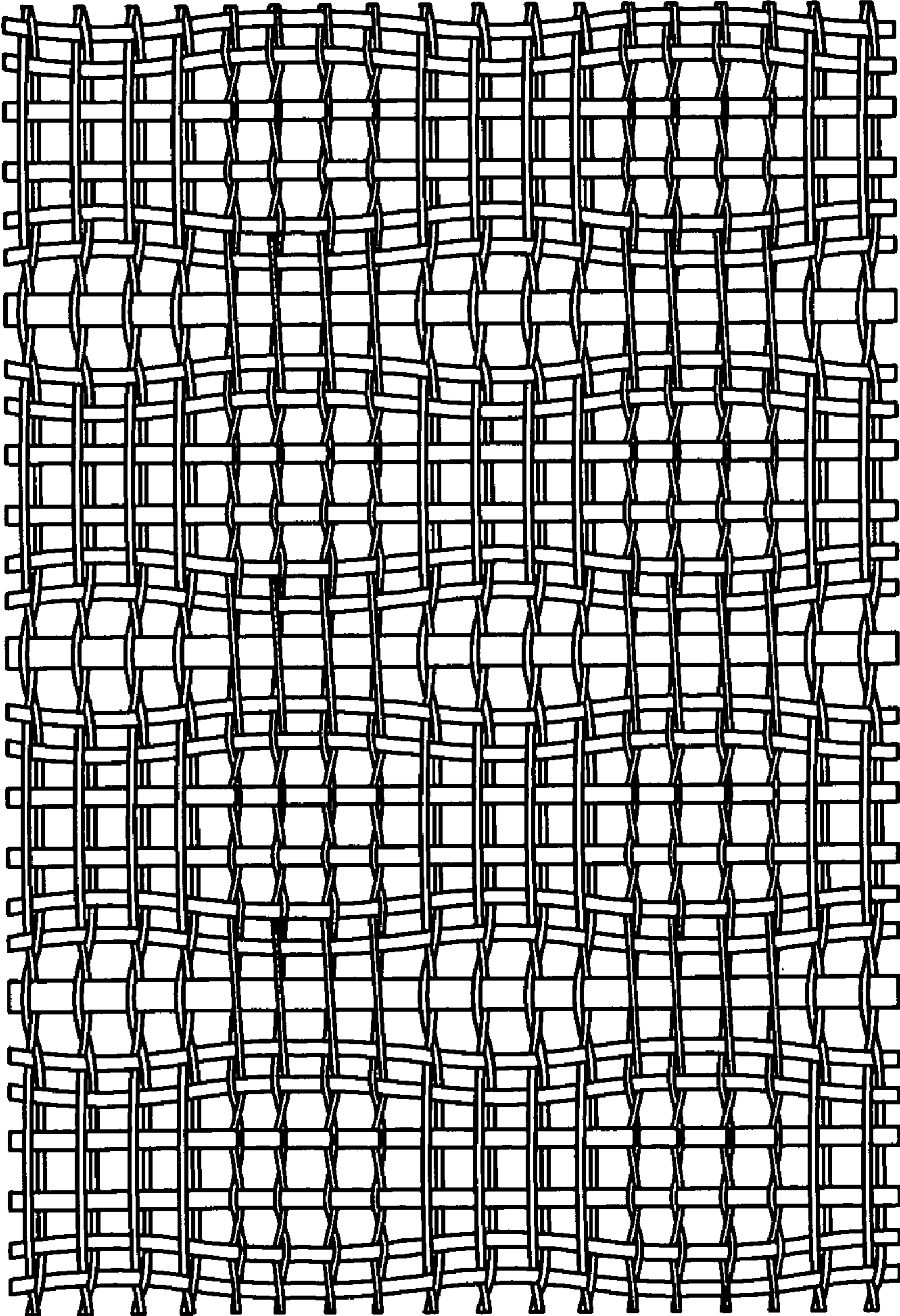

FIG. 2



FIG. 3



FIG. 4