



US00D588173S

(12) **United States Design Patent**  
**Arisue et al.**

(10) **Patent No.:** **US D588,173 S**  
(45) **Date of Patent:** **\*\* Mar. 10, 2009**

(54) **COMBINED TURNING AND MILLING MACHINE**

(75) Inventors: **Kenji Arisue**, Aichi Pref. (JP); **Naokazu Okabe**, Aichi Pref. (JP); **Yasuhiro Goshima**, Aichi Pref. (JP); **Minoru Kitayama**, Aichi Pref. (JP)

(73) Assignee: **Yamazaki Mazak Corporation** (JP)

(\*\*) Term: **14 Years**

(21) Appl. No.: **29/325,339**

(22) Filed: **Sep. 29, 2008**

**Related U.S. Application Data**

(62) Division of application No. 29/304,444, filed on Feb. 29, 2008.

(30) **Foreign Application Priority Data**

Sep. 6, 2007 (JP) ..... 2007-024381  
Sep. 6, 2007 (JP) ..... 2007-024382

(51) **LOC (9) Cl.** ..... **15-09**

(52) **U.S. Cl.** ..... **D15/122; D15/130; D15/131**

(58) **Field of Classification Search** ..... D15/122, D15/124, 127, 128, 130, 131; 29/26 A, 26 R, 29/30, 33 A-33 T, 34 R, 39, 50, 330, 560, 29/546.1-566, 568; 83/552; 408/38; 409/64, 409/89, 160, 201, 210; 483/17-57  
See application file for complete search history.

(56) **References Cited**

**U.S. PATENT DOCUMENTS**

4,443,929 A \* 4/1984 Bayer et al. .... 483/32  
D302,163 S \* 7/1989 Itoh et al. .... D15/122  
D319,834 S \* 9/1991 Rutschle ..... D15/131

D328,467 S \* 8/1992 Maleschew ..... D15/131  
D388,103 S \* 12/1997 Gotou et al. .... D15/127  
5,782,151 A \* 7/1998 Shiramasa ..... 82/124  
D398,618 S \* 9/1998 Aoyama et al. .... D15/131  
D464,363 S \* 10/2002 Saito et al. .... D15/122  
7,226,403 B2 \* 6/2007 Konvicka et al. .... 483/14  
D548,754 S \* 8/2007 Itabashi et al. .... D15/122  
D548,755 S \* 8/2007 Takeshima et al. .... D15/122  
D559,871 S \* 1/2008 Kittaka et al. .... D15/122  
D567,263 S \* 4/2008 Sugihara et al. .... D15/122

\* cited by examiner

*Primary Examiner*—Sandra Snapp

*Assistant Examiner*—Patricia Palasik

(74) *Attorney, Agent, or Firm*—Scott R. Hansen; Fulwider Patton LLP

(57) **CLAIM**

The ornamental design for a combined turning and milling machine, as shown and described.

**DESCRIPTION**

FIG. 1 is a front perspective view of a combined turning and milling machine showing our new design;

FIG. 2 is a rear perspective view thereof;

FIG. 3 is a front view thereof;

FIG. 4 is a rear view thereof;

FIG. 5 is a top plan view thereof;

FIG. 6 is a bottom plan view thereof;

FIG. 7 is a right side view thereof; and,

FIG. 8 is a left side view thereof.

The broken lines are shown for illustration purposes only and form no part of the claimed design. The present article is a multi-tasking machine having the functions of turning and milling operations.

**1 Claim, 8 Drawing Sheets**

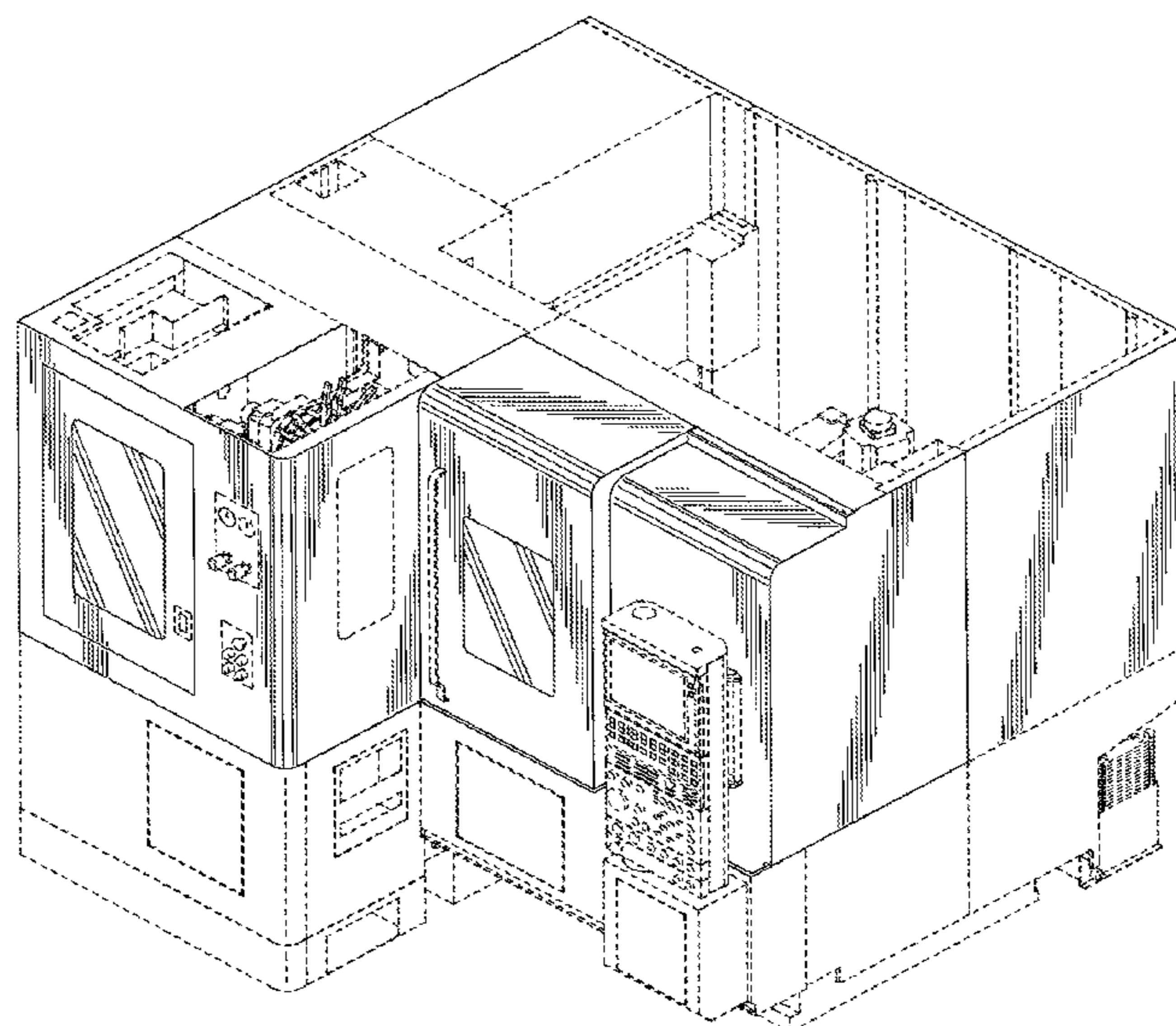

*FIG. 1*

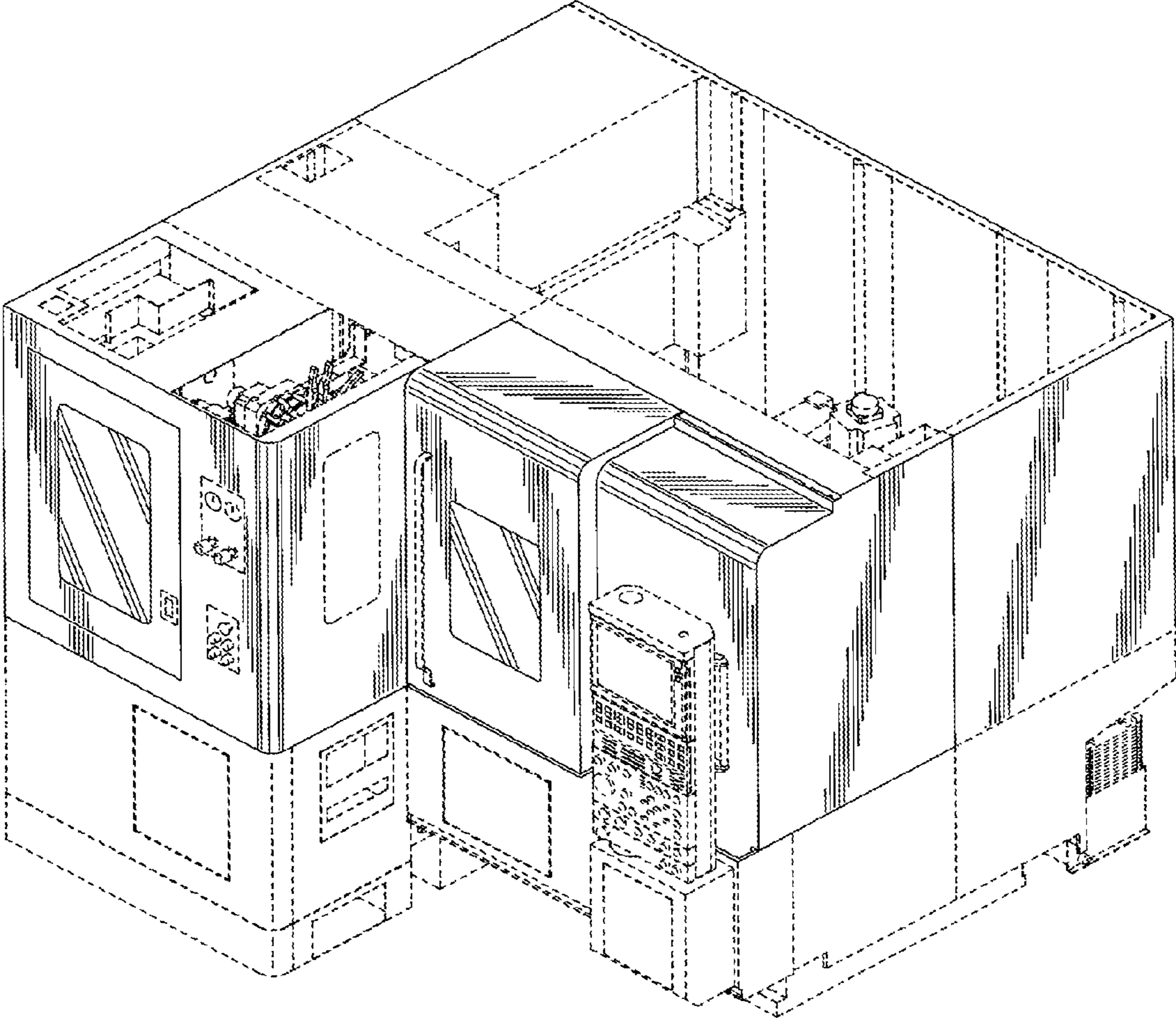

FIG. 2

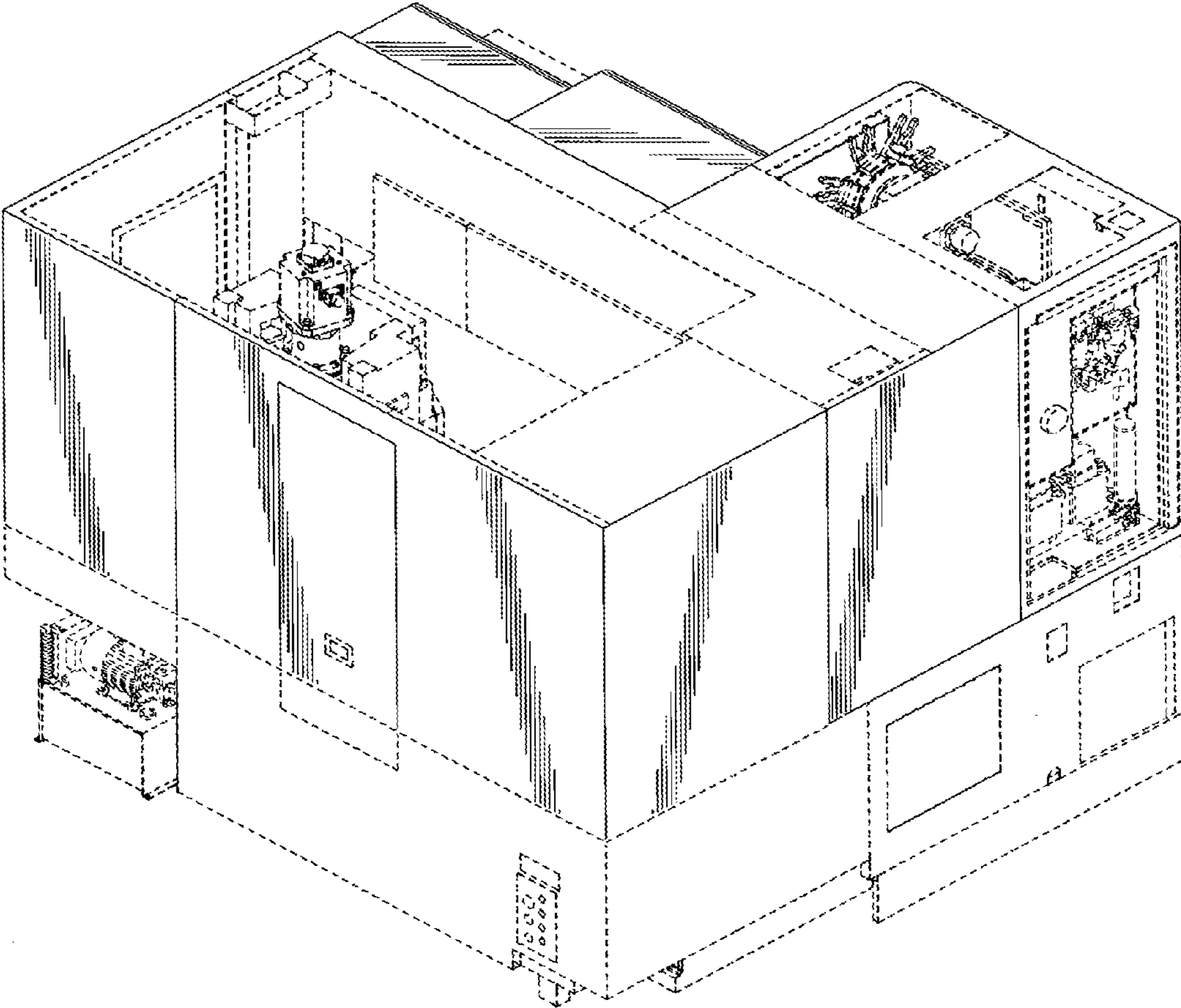

FIG. 3

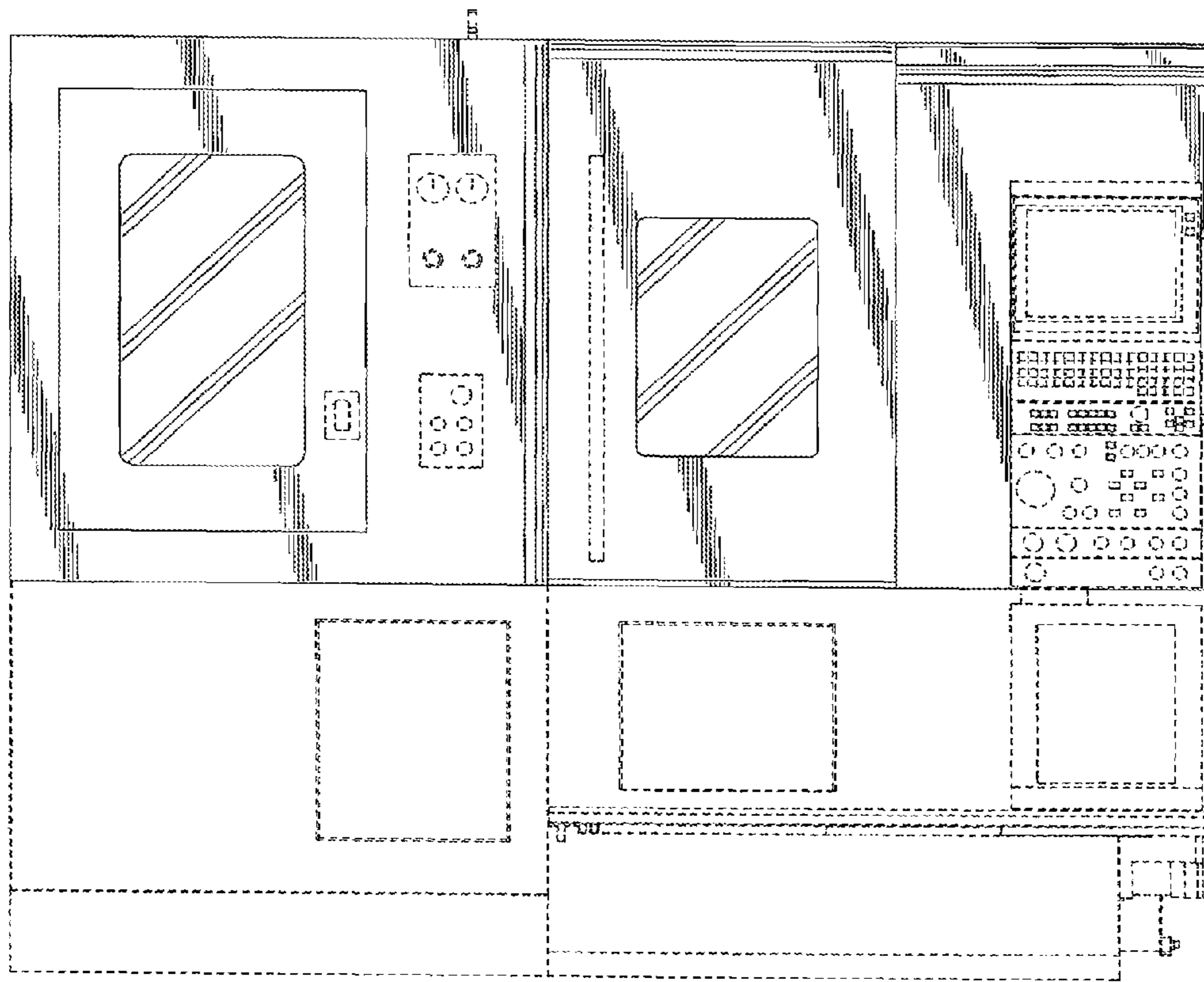

FIG. 4

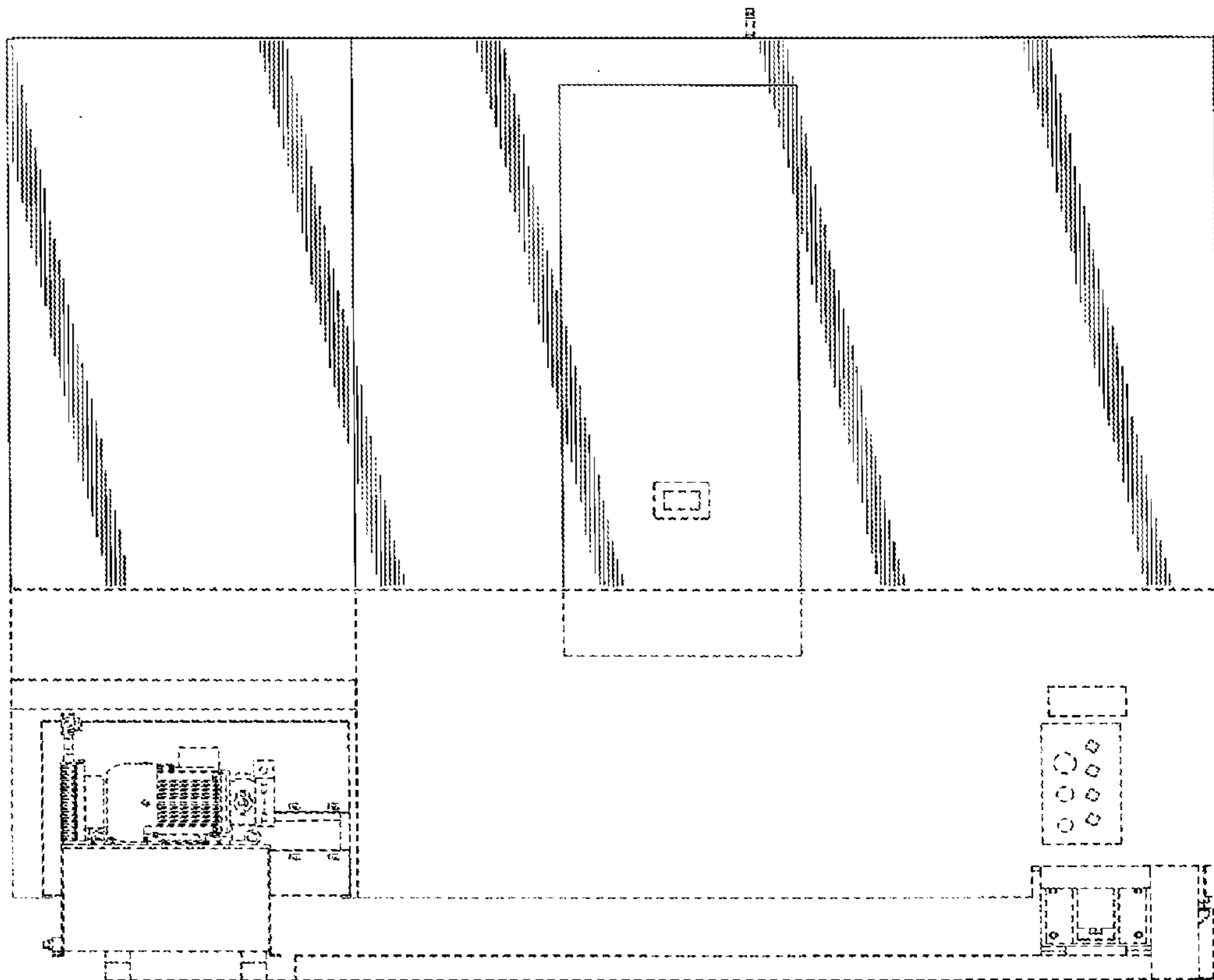
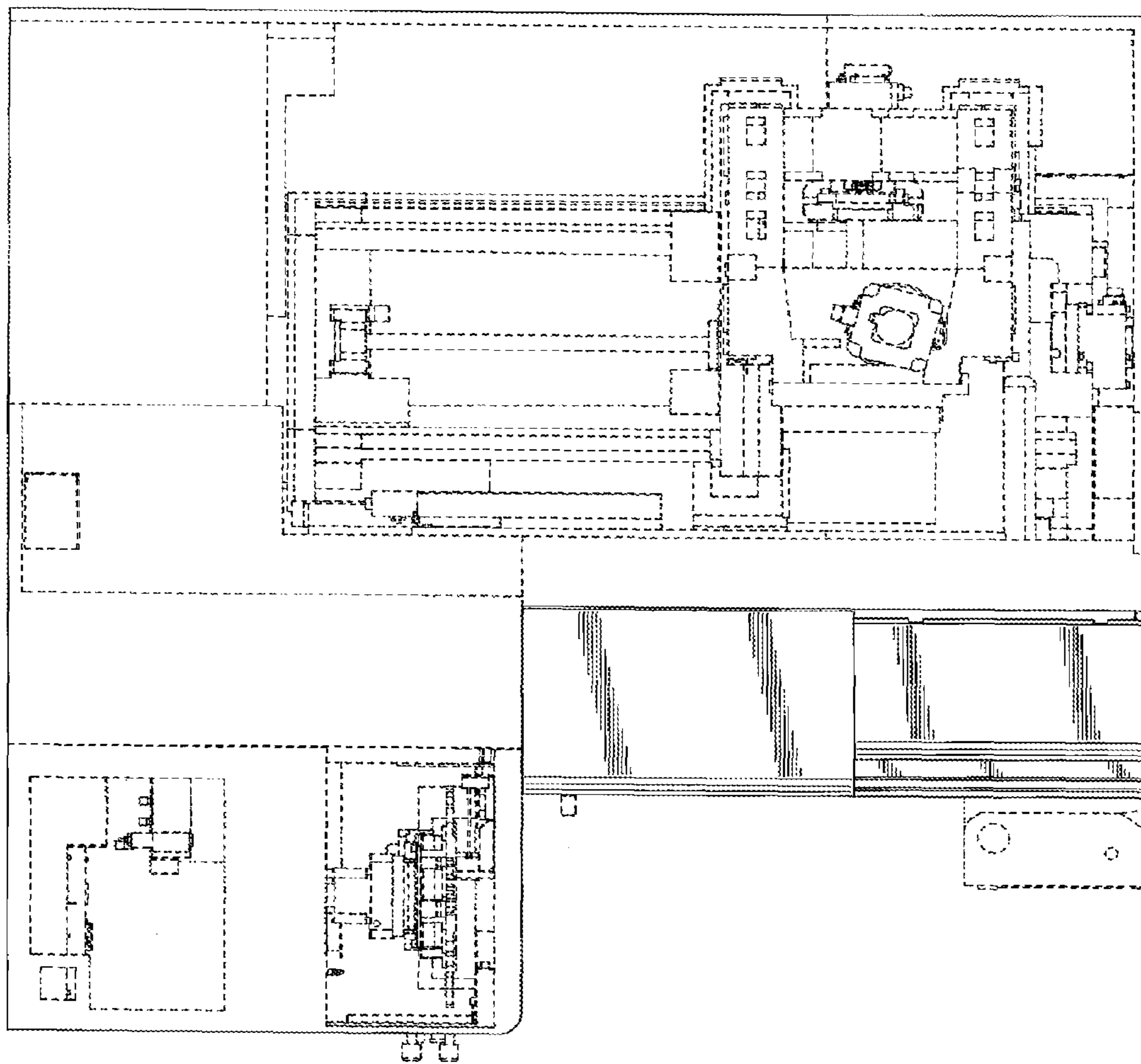

FIG. 5



*FIG. 6*

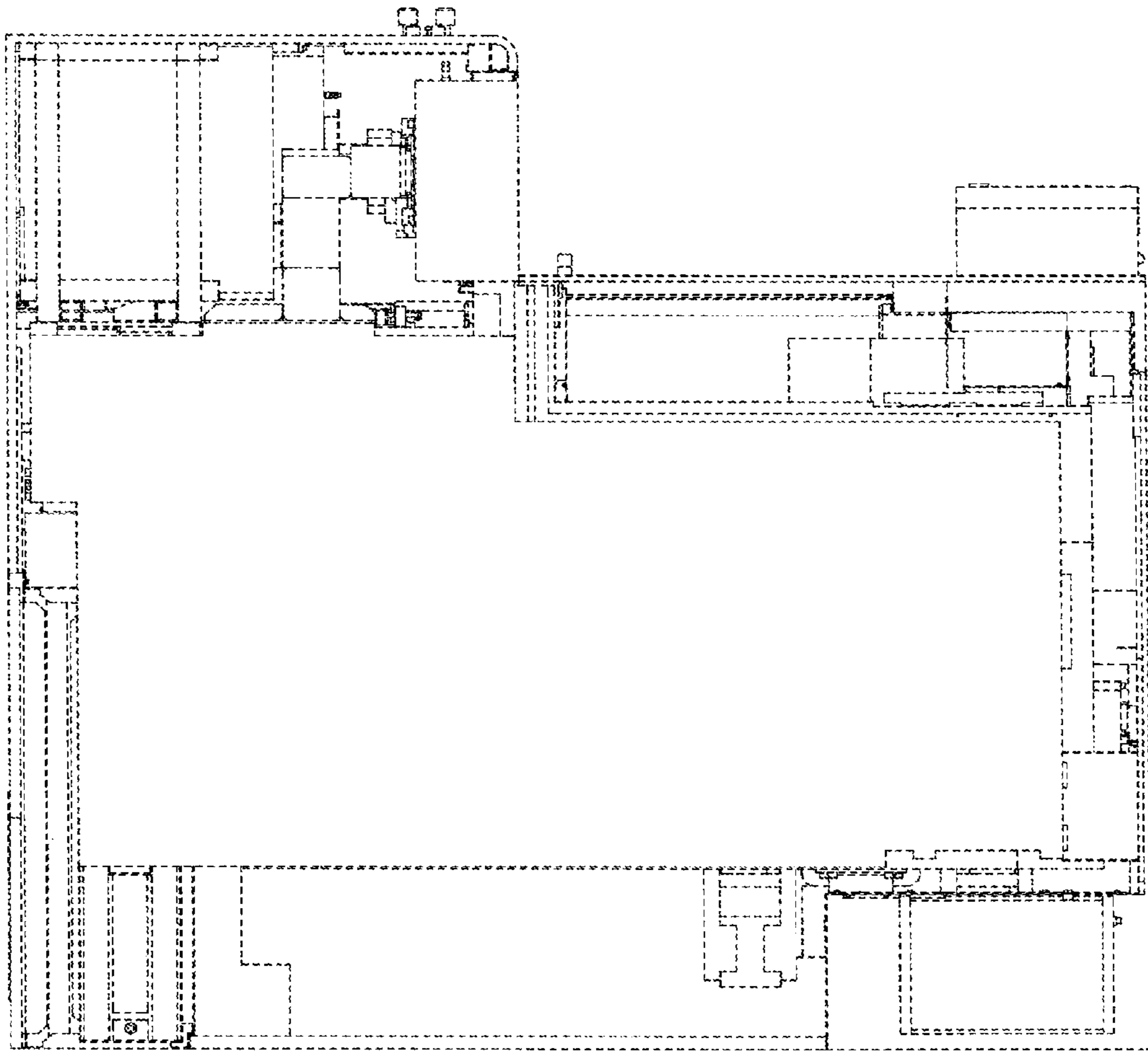

FIG. 7

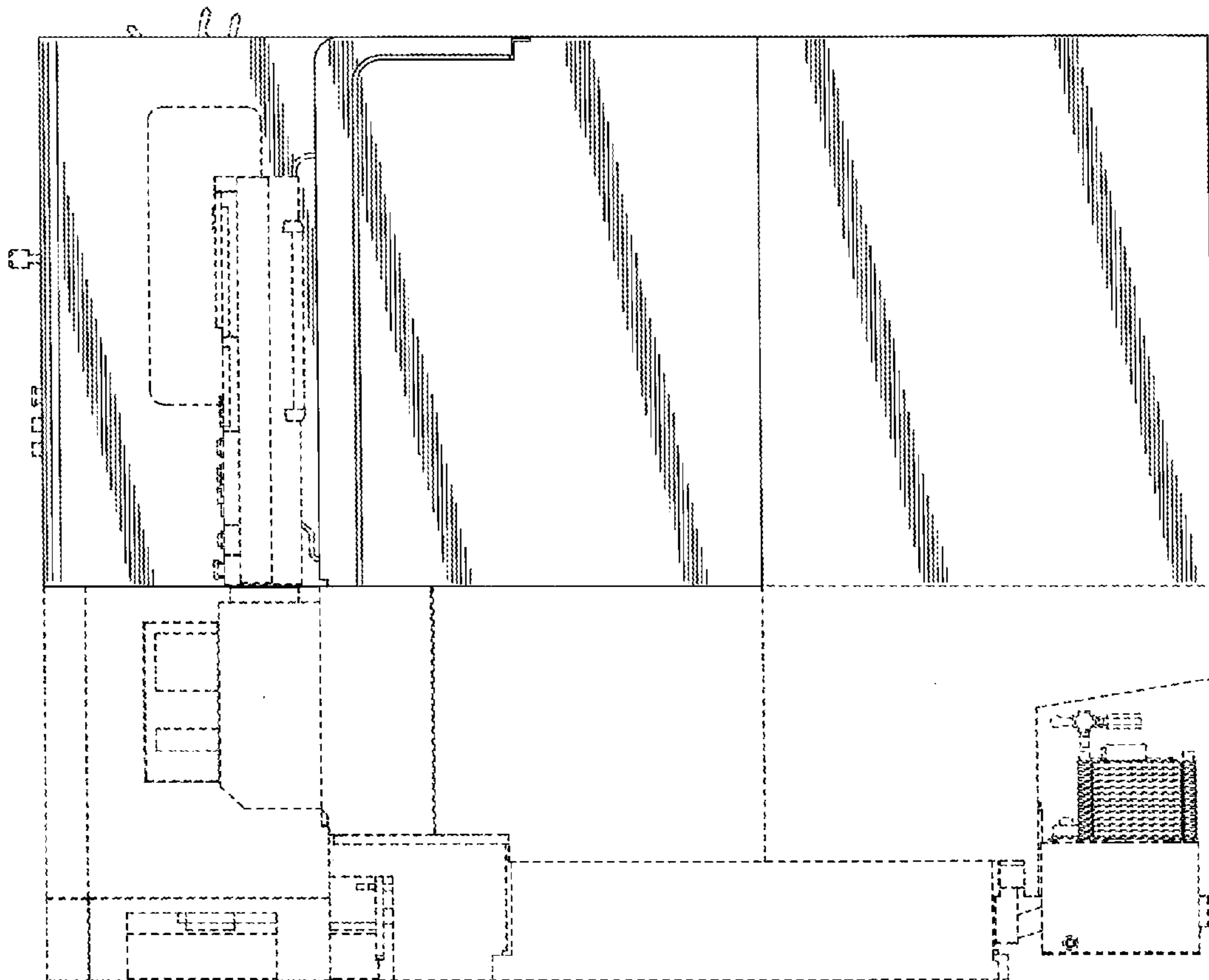



FIG. 8

