



US00D588139S

(12) **United States Design Patent**  
**Fujino et al.**

(10) **Patent No.:** **US D588,139 S**  
(45) **Date of Patent:** **\*\* Mar. 10, 2009**

(54) **STAND FOR PORTABLE TERMINAL**

(75) Inventors: **Takaki Fujino**, Kyoto (JP); **Kochi Kawai**, Kyoto (JP)

(73) Assignee: **Nintendo Co., Ltd.**, Kyoto (JP)

(\*\*) Term: **14 Years**

(21) Appl. No.: **29/287,721**

(22) Filed: **Sep. 12, 2007**

(30) **Foreign Application Priority Data**

Mar. 12, 2007 (JP) ..... 2007-006296  
Mar. 12, 2007 (JP) ..... 2007-006297

(51) **LOC (9) Cl.** ..... **08-07**

(52) **U.S. Cl.** ..... **D14/447**

(58) **Field of Classification Search** ..... D14/432,  
D14/434, 439, 448, 457, 447, 451, 452; D6/396,  
D6/419, 420, 473, 474, 512; D19/92, 95;  
D23/370, 387; 248/917, 918, 919, 920, 921,  
248/922, 923, 924, 371, 393, 398, 176.1,  
248/176.2, 176.3, 188.6, 346.01, 346.03,  
248/346.06, 346.3, 346.4, 346.5, 441.1, 454,  
248/455, 456, 460; 312/223.3; 361/680,  
361/681, 683, 687, 688, 693, 694, 695; D13/179  
See application file for complete search history.

(56) **References Cited**

**U.S. PATENT DOCUMENTS**

1,659,509 A \* 2/1928 Ashbrook ..... 211/50  
D165,194 S \* 11/1951 Schiffer ..... D6/473  
D260,455 S \* 9/1981 Haswell ..... D6/630  
D275,058 S \* 8/1984 Flum ..... D6/467  
D284,777 S \* 7/1986 Anthony ..... D19/91

4,685,647 A \* 8/1987 Calhoun ..... 248/444.1  
D330,705 S \* 11/1992 Gowda et al. .... D14/447  
D354,520 S \* 1/1995 Pong ..... D19/88  
D375,298 S \* 11/1996 Calfee ..... D14/451  
D465,785 S \* 11/2002 Goto ..... D14/447  
D513,008 S \* 12/2005 Takizawa et al. .... D14/447  
D564,763 S \* 3/2008 Yue ..... D6/313  
2008/0061207 A1\* 3/2008 Panziera et al. .... 248/346.01

\* cited by examiner

*Primary Examiner*—Jennifer Rivard

*Assistant Examiner*—Angela J Lee

(74) *Attorney, Agent, or Firm*—Nixon & Vanderhye, P.C.

(57) **CLAIM**

The ornamental design for a stand for portable terminal, as shown and described.

**DESCRIPTION**

FIG. 1 is a front, top and right perspective view of a stand for portable terminal showing our new design;

FIG. 2 is a rear, bottom and left perspective view thereof;

FIG. 3 is a front view thereof;

FIG. 4 is a rear view thereof;

FIG. 5 is a top plan view thereof;

FIG. 6 is a bottom plan view thereof;

FIG. 7 is a right side view thereof, a left side view being a mirror image thereof; and,

FIG. 8 is a front, top and right perspective view of a stand for portable terminal showing a state of use.

The broken line showing of a portable terminal is included for the purpose of illustrating environment and forms no part of the claimed design.

**1 Claim, 6 Drawing Sheets**

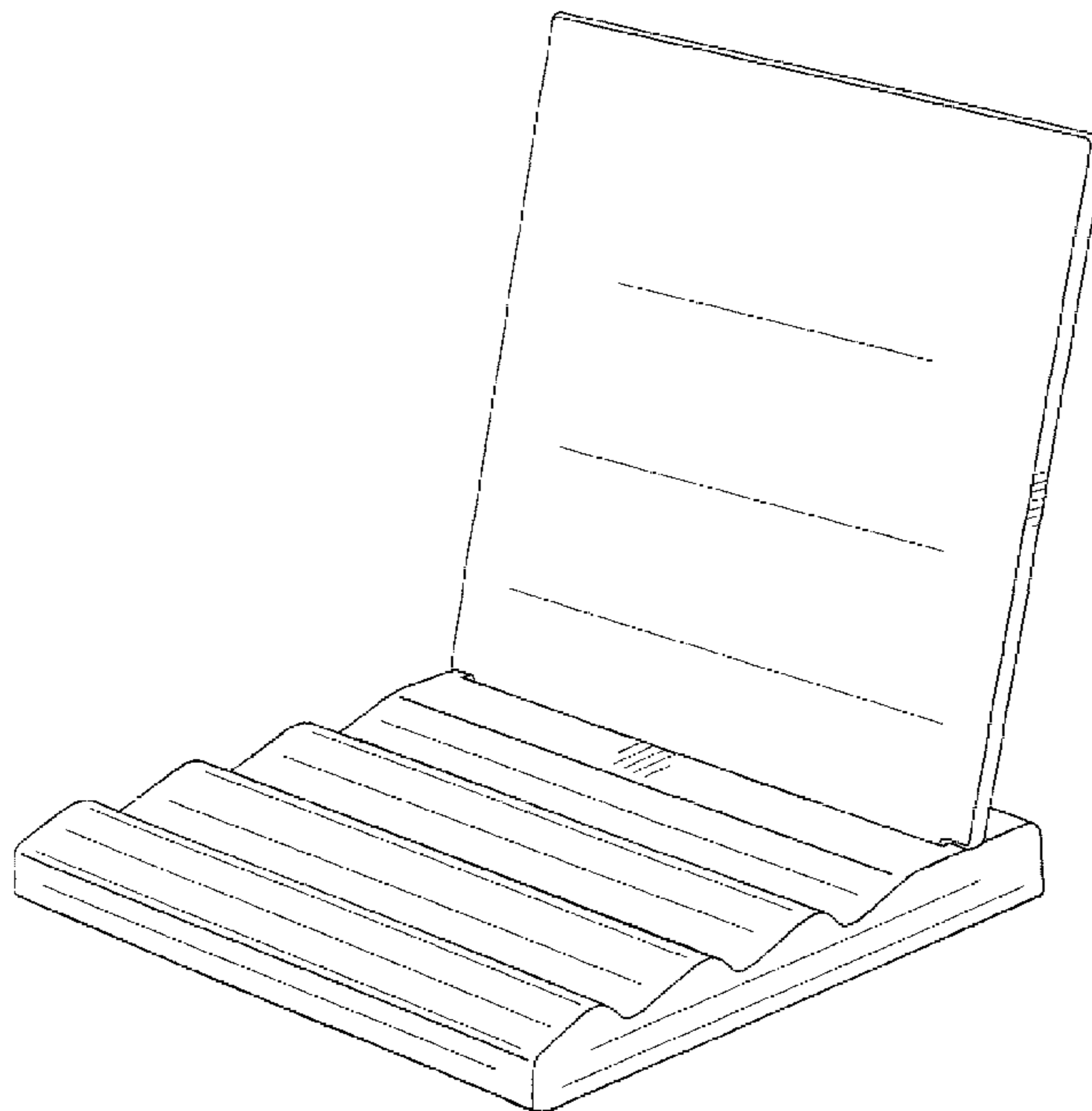

FIG. 1

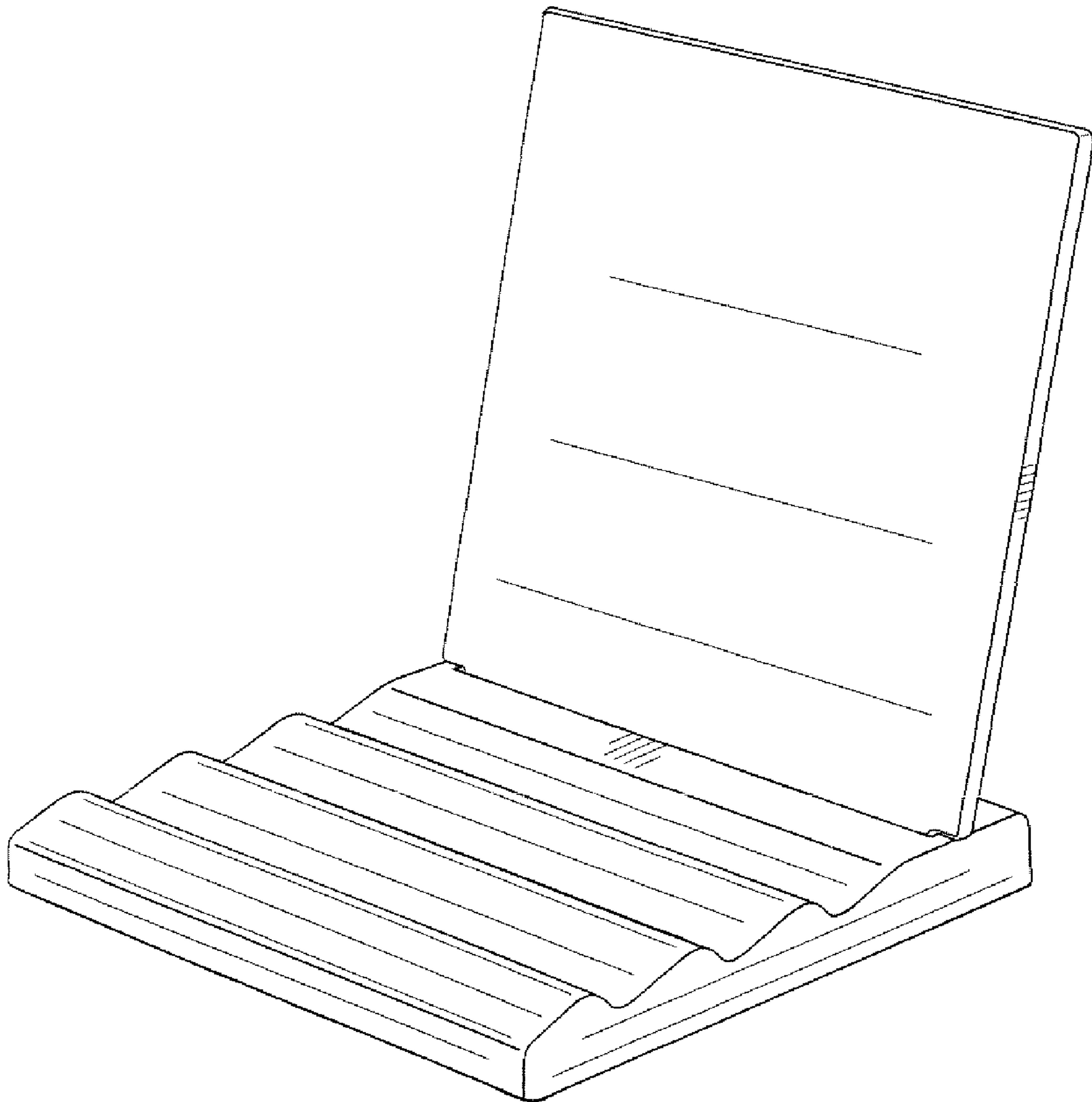

FIG. 2

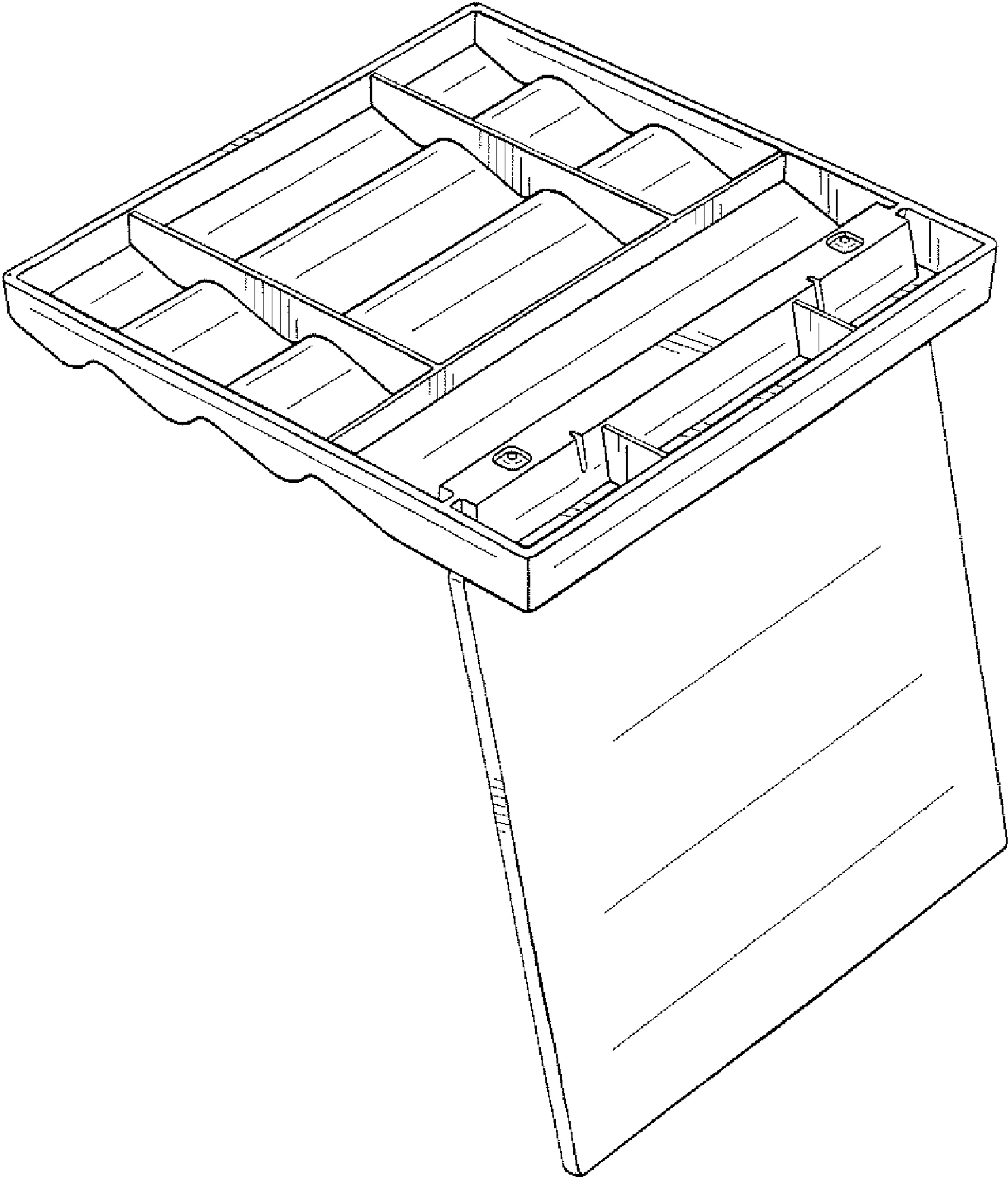

FIG. 3

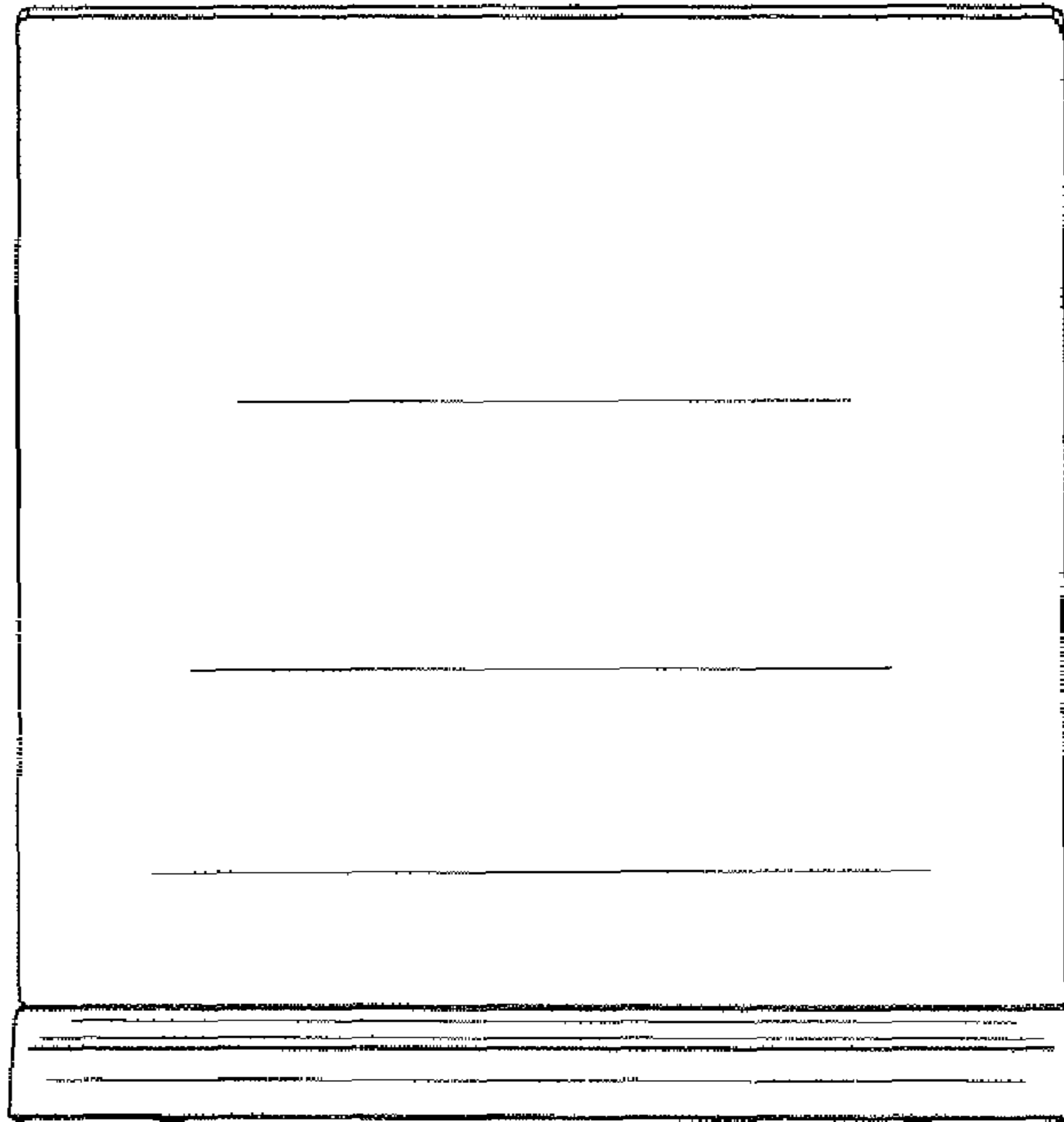

FIG. 4

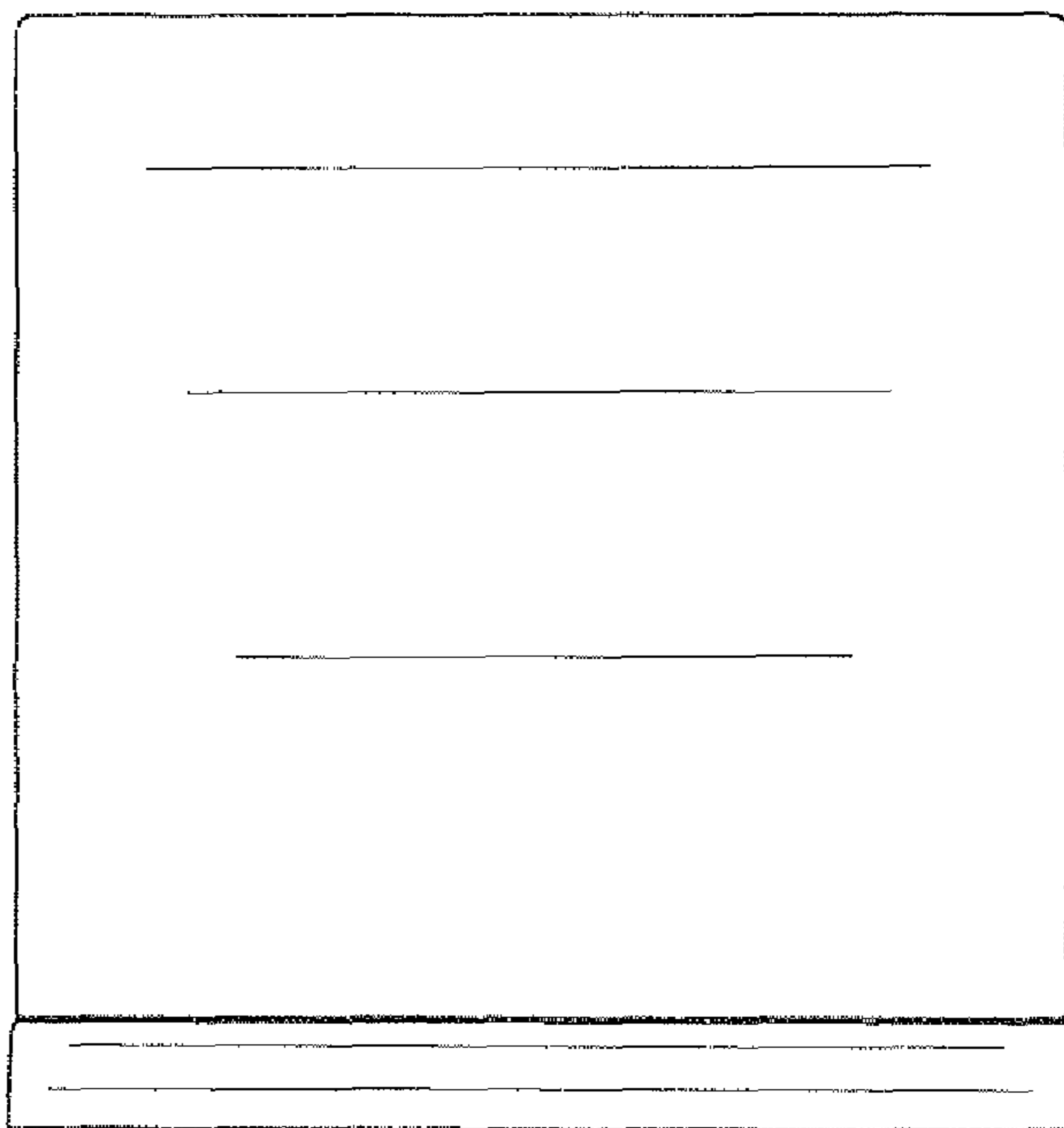

FIG. 5

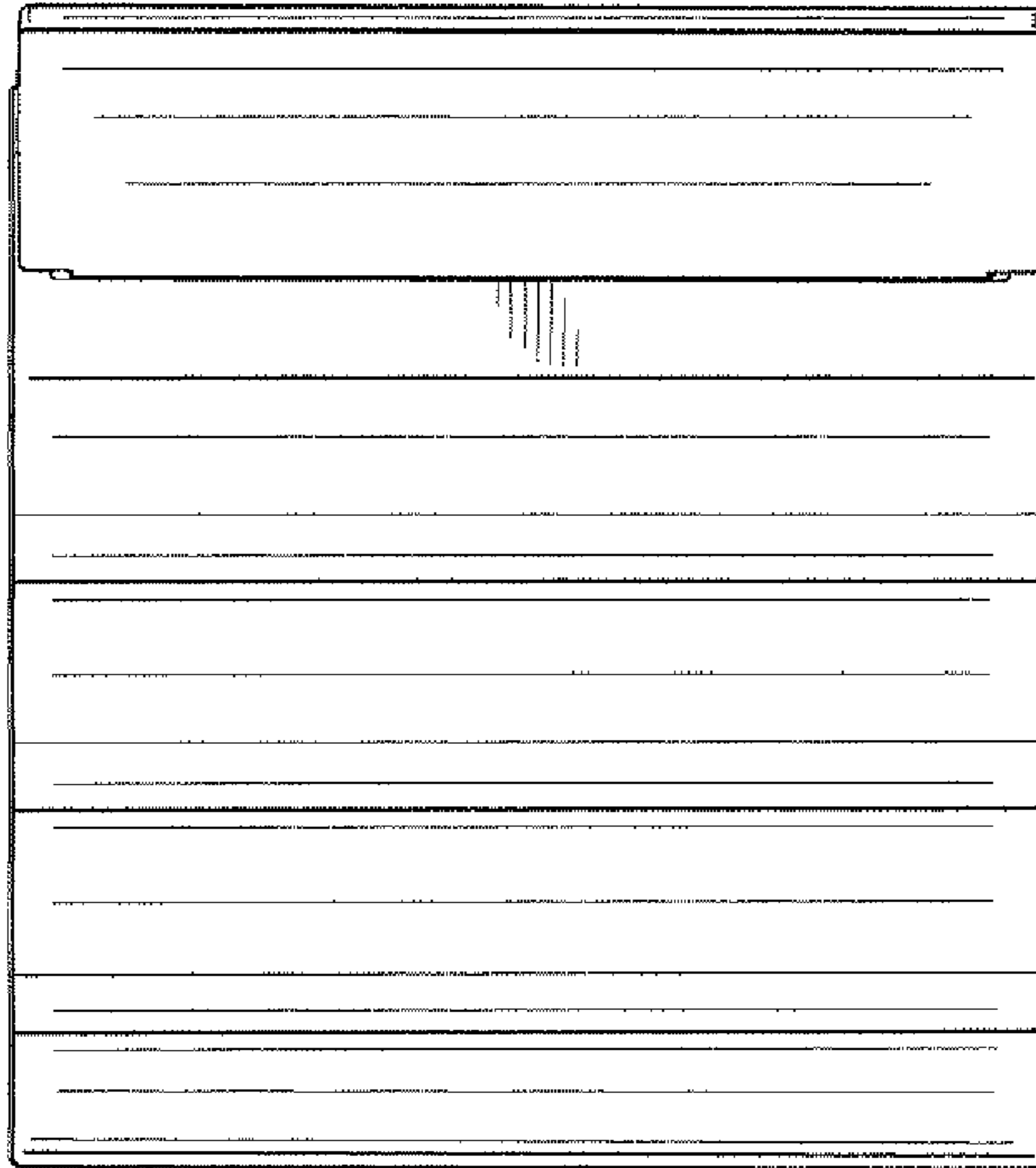

FIG. 6

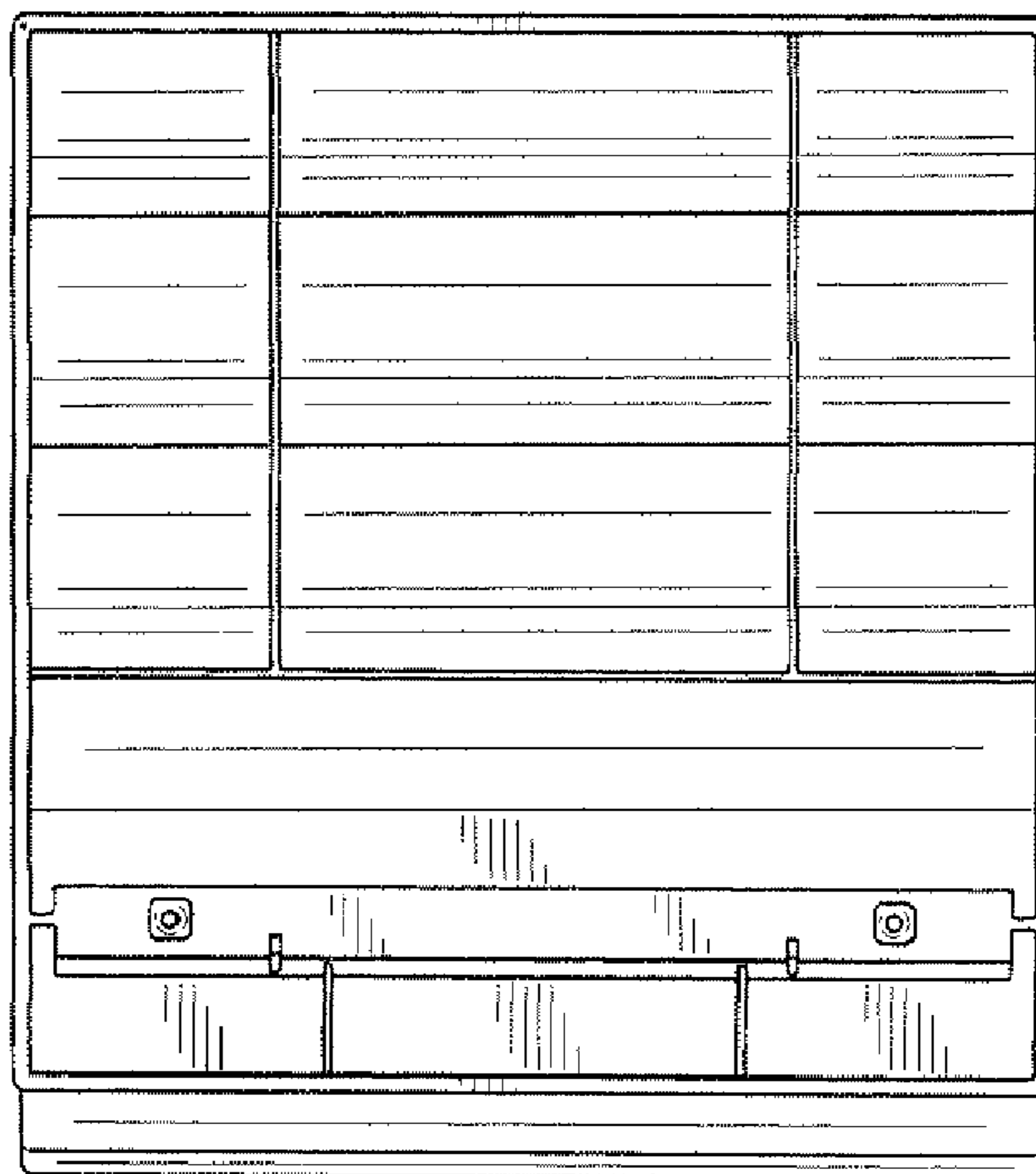

FIG. 7

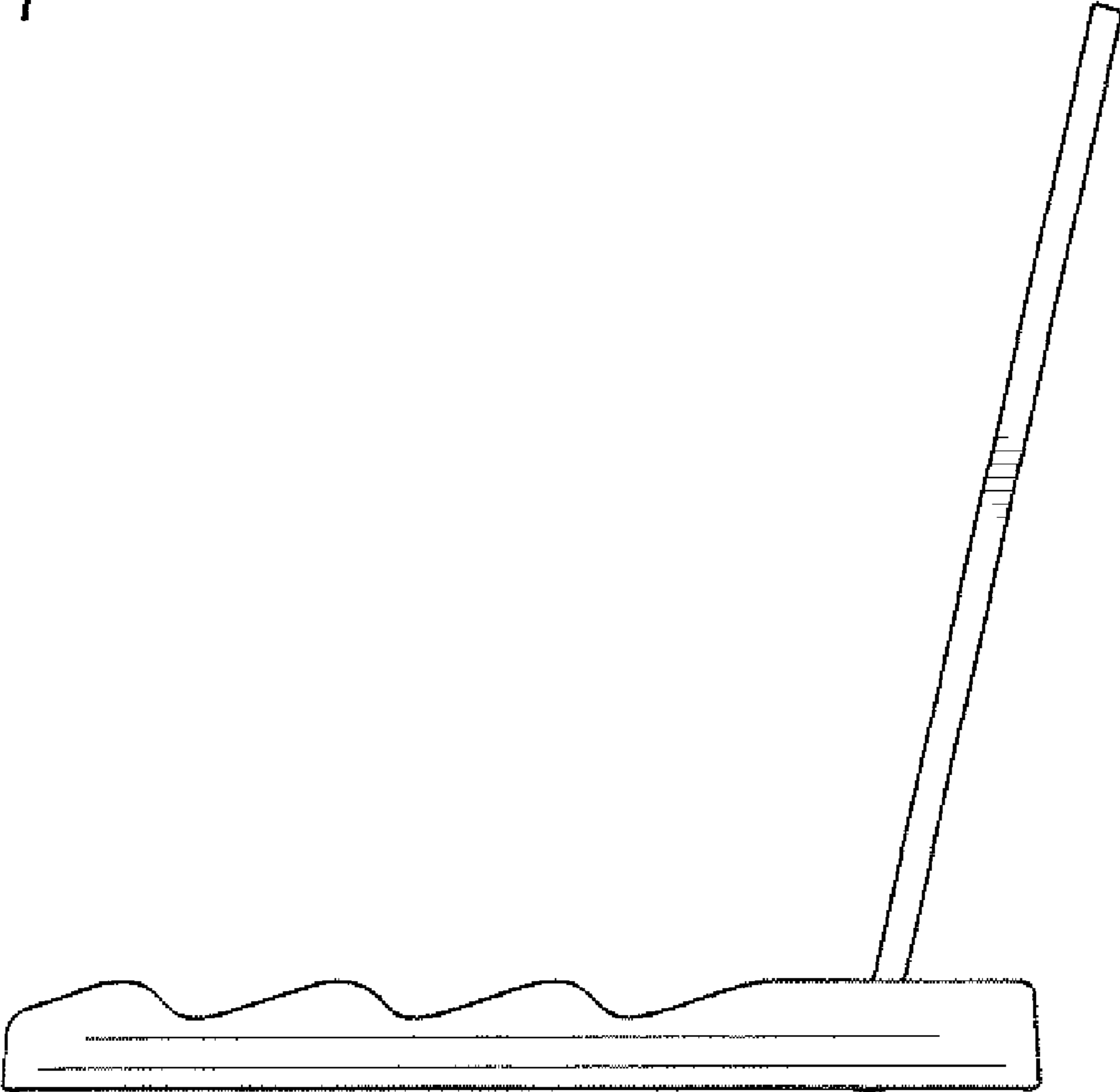

FIG. 8

