



US00D588137S

(12) **United States Design Patent**
Lawrence et al.

(10) **Patent No.:** **US D588,137 S**
(45) **Date of Patent:** **** Mar. 10, 2009**

(54) **INFORMATION HANDLING SYSTEM BEZEL**

(75) Inventors: **Bradley Lawrence**, Austin, TX (US);
Scott Lauffer, Austin, TX (US);
Andrew Tosh, Cedar Park, TX (US);
Thomas Swyst, Arlington, MA (US)

(73) Assignee: **Dell Products L.P.**, Round Rock, TX (US)

(**) Term: **14 Years**

(21) Appl. No.: **29/317,127**

(22) Filed: **Apr. 23, 2008**

(51) **LOC (9) Cl.** **14-02**

(52) **U.S. Cl.** **D14/444**

(58) **Field of Classification Search** D14/441-446,
D14/300-302, 380-314, 348-356, 361-365;
D13/162, 184, 199; 312/223.1-223.3; 361/680-686,
361/690-696; 369/34.01, 36.01
See application file for complete search history.

(56) **References Cited**

U.S. PATENT DOCUMENTS

D239,720 S * 4/1976 Stewart D14/445
D376,591 S * 12/1996 Drucker et al. D14/446
D398,601 S * 9/1998 Fu D14/444
D440,572 S * 4/2001 Jean et al. D14/445

D482,695 S * 11/2003 Storti et al. D14/444
D552,101 S * 10/2007 Macowski D14/441
D566,119 S 4/2008 Dearborn et al.
D566,120 S 4/2008 Dearborn et al.

* cited by examiner

Primary Examiner—Freda S Nunn

(74) *Attorney, Agent, or Firm*—Hamilton & Terrile, LLP;
Stephen A. Terrile

(57) **CLAIM**

The ornamental design for information handling system bezel, as shown and described.

DESCRIPTION

FIG. 1 is a front perspective view of the information handling system bezel comprising the present invention;

FIG. 2 is a front view thereof;

FIG. 3 is a right side view thereof;

FIG. 4 is a left side view thereof;

FIG. 5 is a top view thereof; and,

FIG. 6 is a bottom view thereof.

Broken lines shown in the drawings illustrate portions of the information handling system bezel, and form no part of the claimed design.

1 Claim, 3 Drawing Sheets

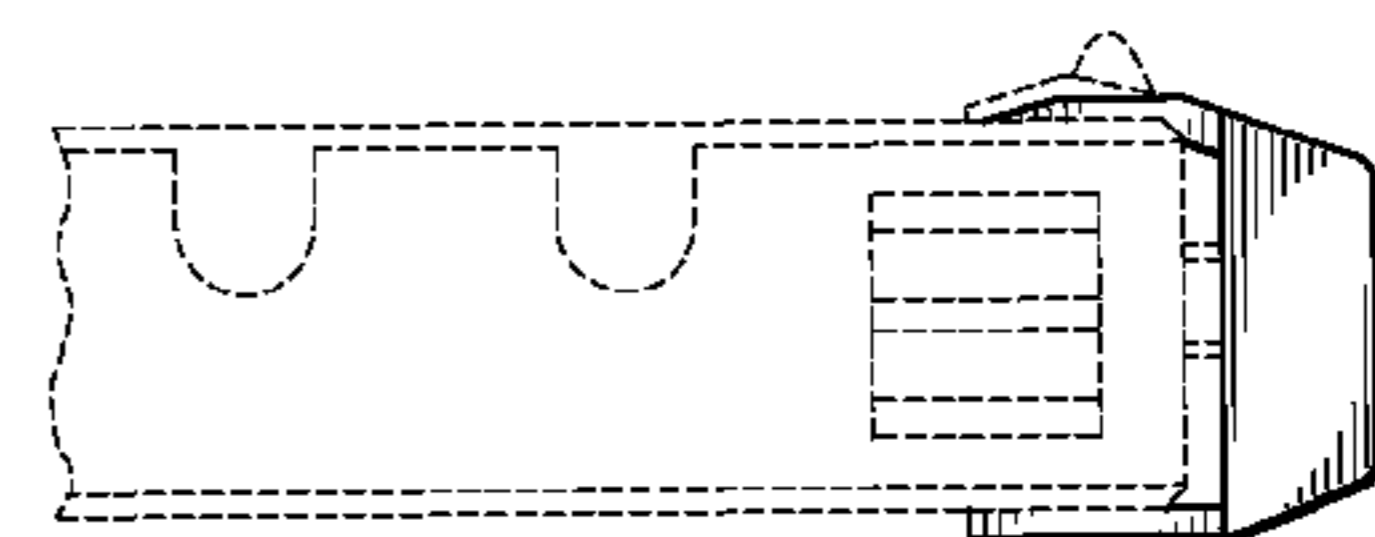
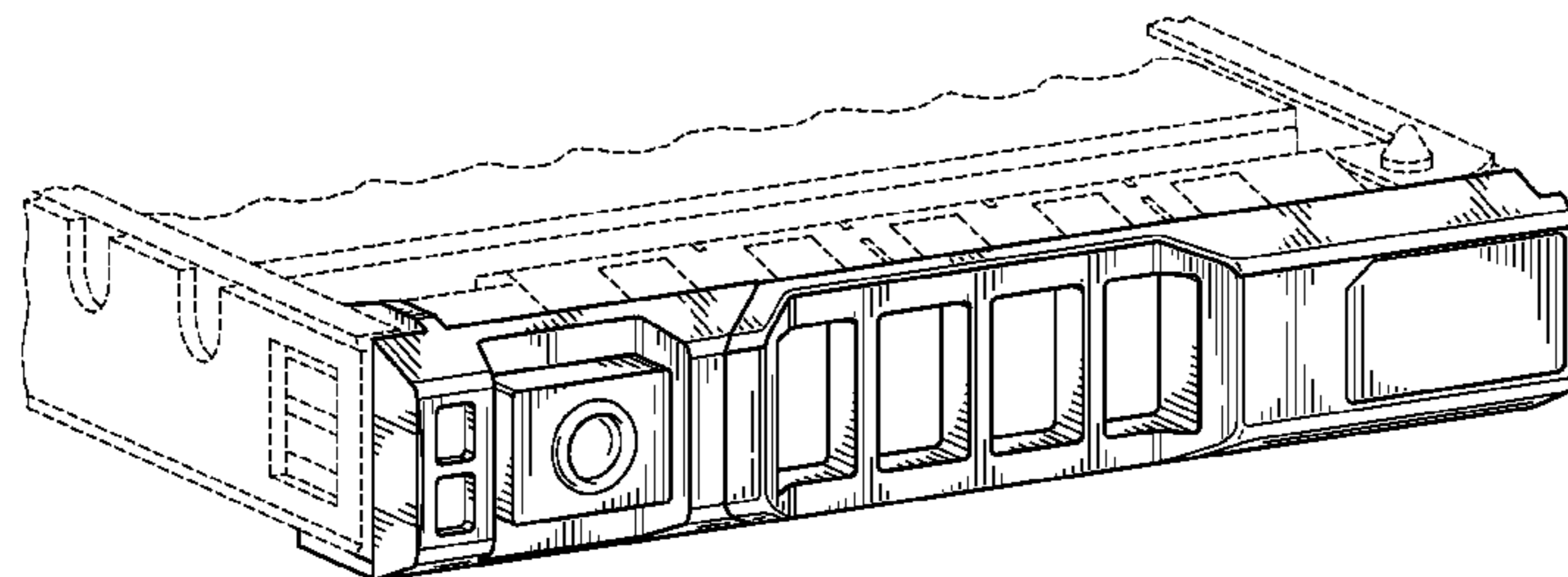

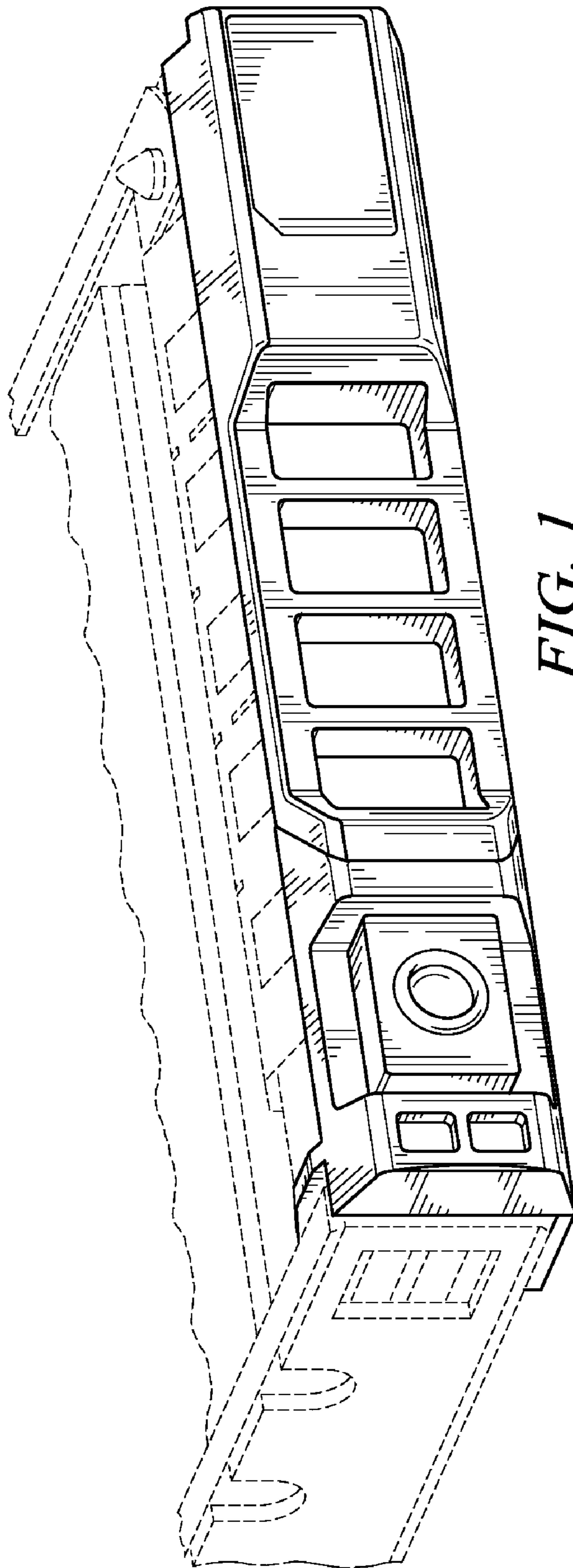

FIG. 1

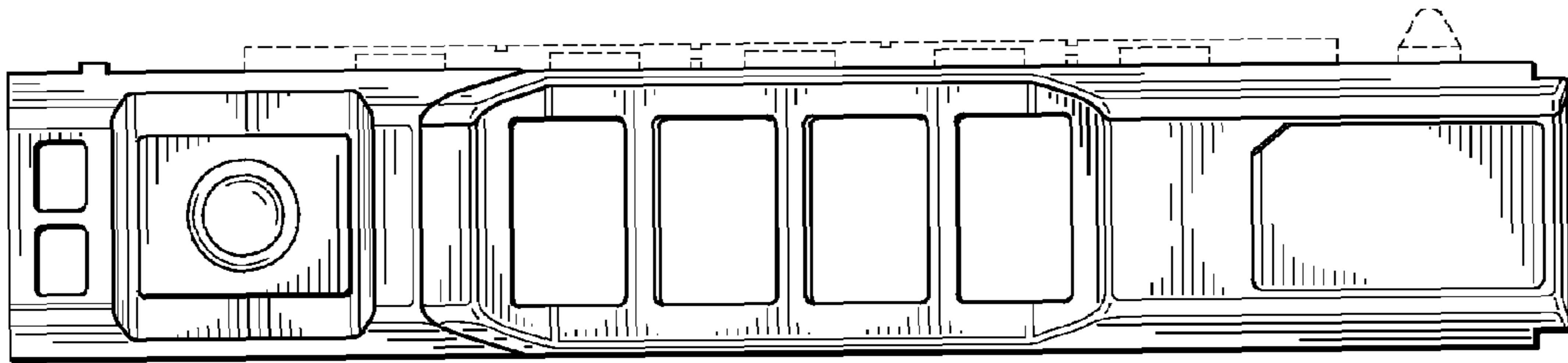

FIG. 2

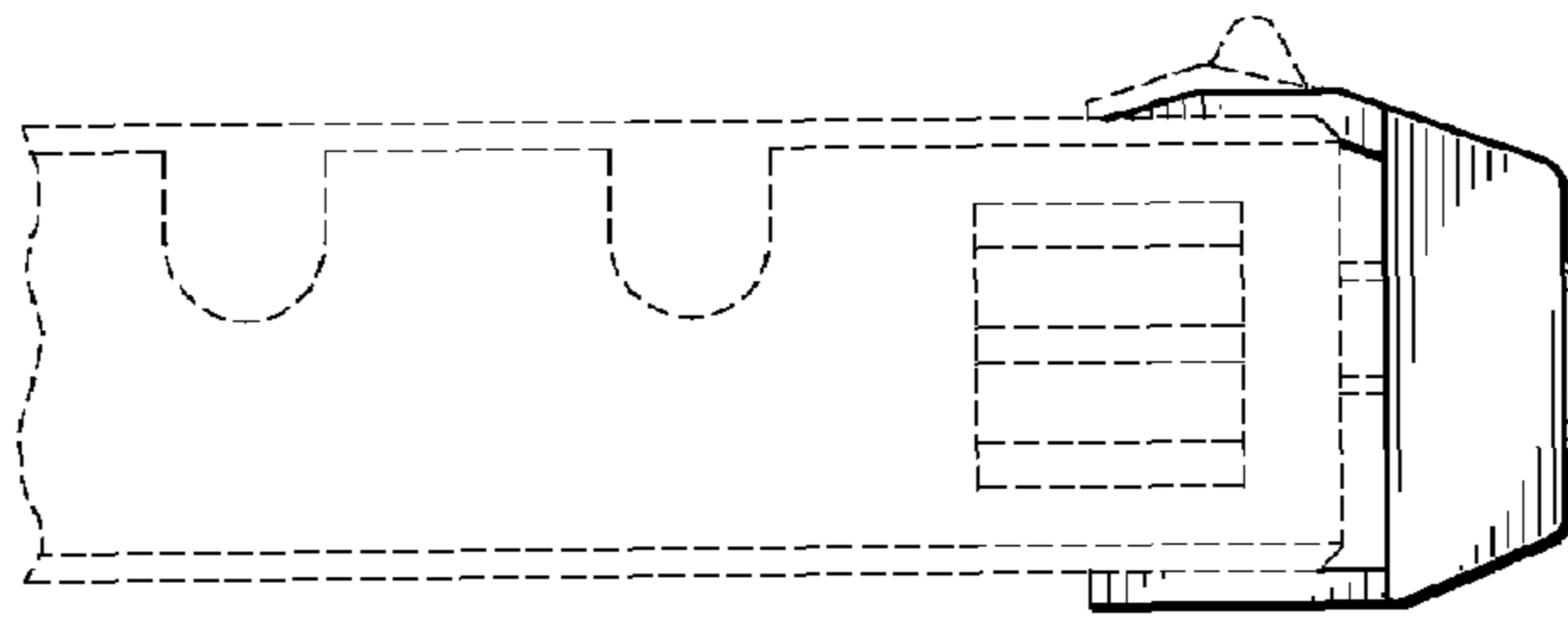

FIG. 3

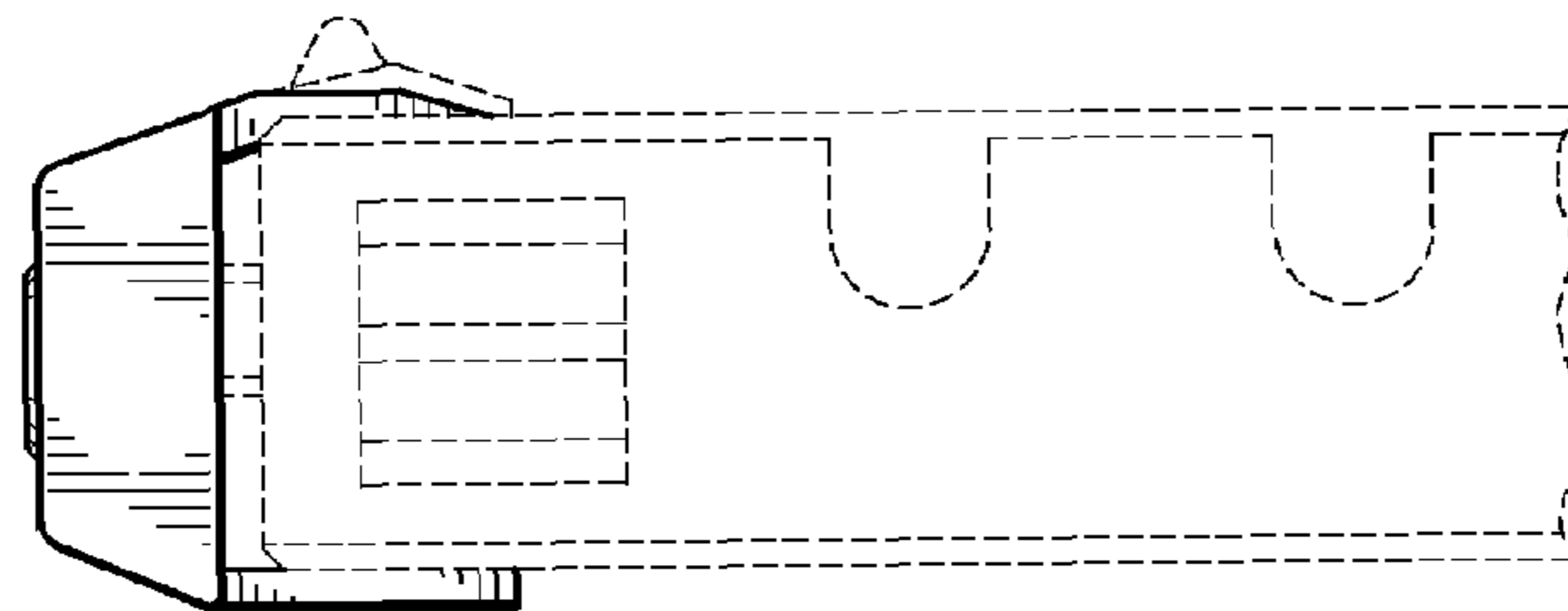

FIG. 4

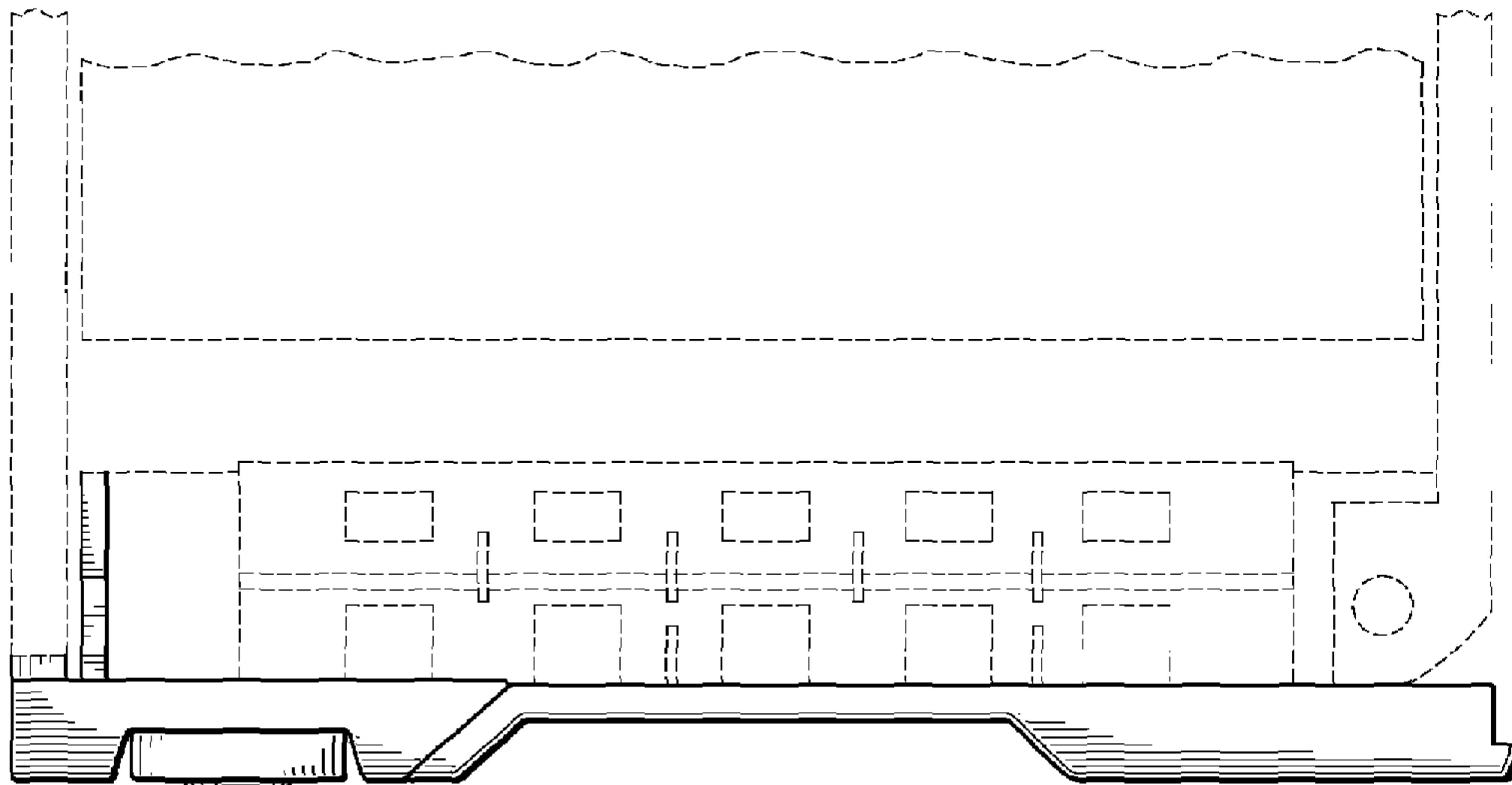

FIG. 5

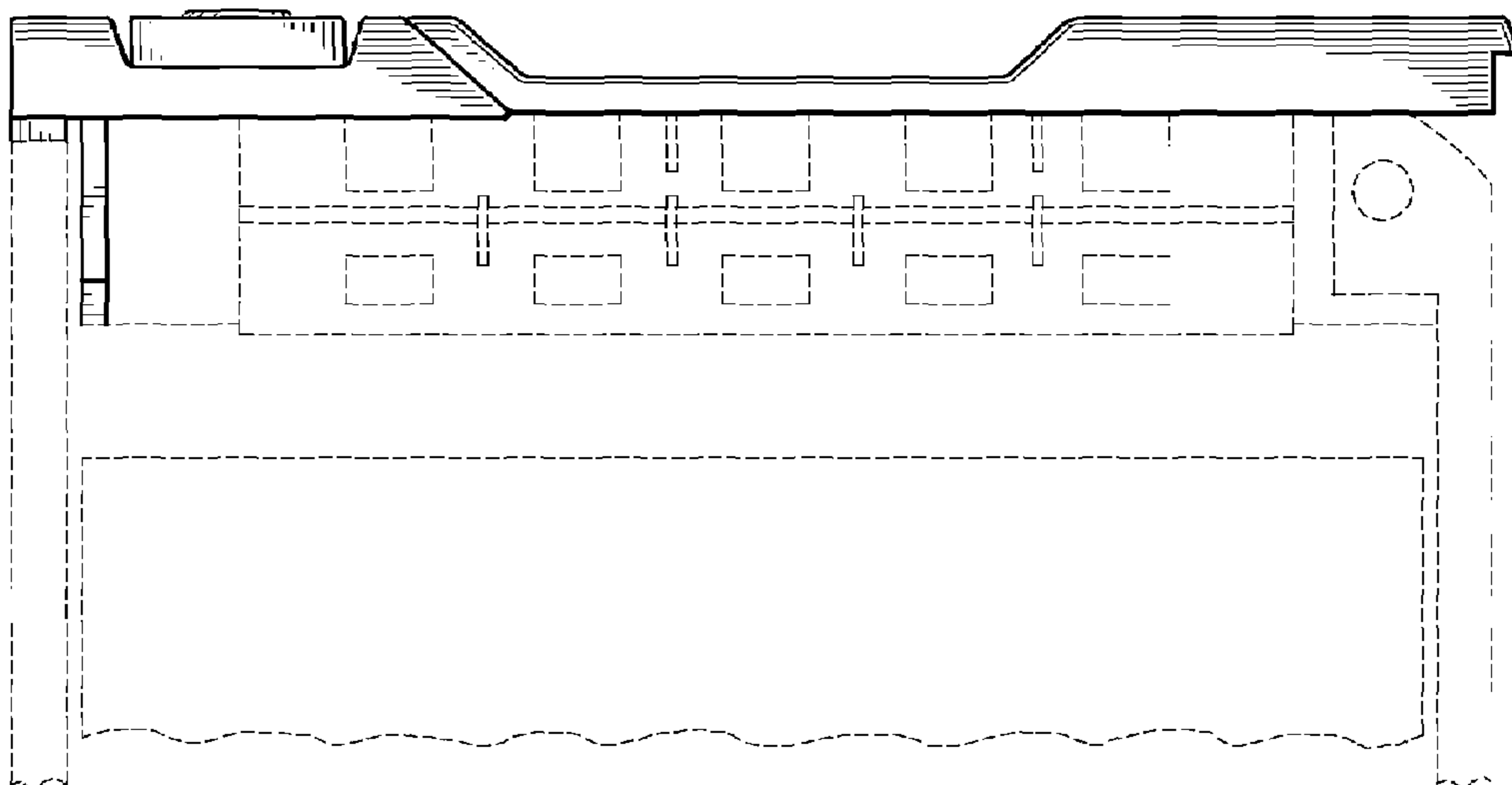

FIG. 6