



US00D588056S

(12) **United States Design Patent**
Kim et al.

(10) **Patent No.:** **US D588,056 S**

(45) **Date of Patent:** **** Mar. 10, 2009**

(54) **TIRE FOR AUTOMOBILE**

D534,860 S * 1/2007 Moriya et al. D12/585
D557,201 S * 12/2007 Dixon et al. D12/585

(75) Inventors: **Min Woo Kim**, Busan-si (KR); **Seung Il Choi**, Yangsan-si (KR)

* cited by examiner

(73) Assignee: **Nexen Tire Co., Ltd.**,
Gyeongsangnam-do (KR)

Primary Examiner—Robert M Spear
Assistant Examiner—George D Kirschbaum
(74) *Attorney, Agent, or Firm*—Hoffman & Baron, LLP

(**) Term: **14 Years**

(57) **CLAIM**

(21) Appl. No.: **29/262,755**

The ornamental design for an tire for automobile, as shown and described.

(22) Filed: **Jul. 11, 2006**

(30) **Foreign Application Priority Data**

May 19, 2006 (KR) 30-2006-0018634

DESCRIPTION

(51) **LOC (9) Cl.** **12-15**

FIG. 1 is a perspective view of an tire for automobile showing the new design;

(52) **U.S. Cl.** **D12/591**

FIG. 2 is a front view of the tire for automobile shown in FIG. 1, it being understood that the pattern repeats uniformly throughout the circumference of the tire, with the same back, top and bottom views;

(58) **Field of Classification Search** D12/568-603;
152/209.1, 209.8, 209.9, 209.12, 209.18,
152/209.25

FIG. 3 is a left side view of the tire for automobile shown in FIG. 1, it being understood that the right side view is the same; and,

See application file for complete search history.

FIG. 4 is an enlarged view showing a portion of the tire for automobile shown in FIG. 2.

(56) **References Cited**

U.S. PATENT DOCUMENTS

D410,602 S * 6/1999 Matsuda D12/585
D423,424 S * 4/2000 Ikeda D12/585
D461,763 S * 8/2002 Kuramochi et al. D12/556
D489,318 S * 5/2004 Buresh et al. D12/601

It is understood that the depth of the circumferential grooves is as shown at the top and bottom of FIG. 2.

1 Claim, 4 Drawing Sheets

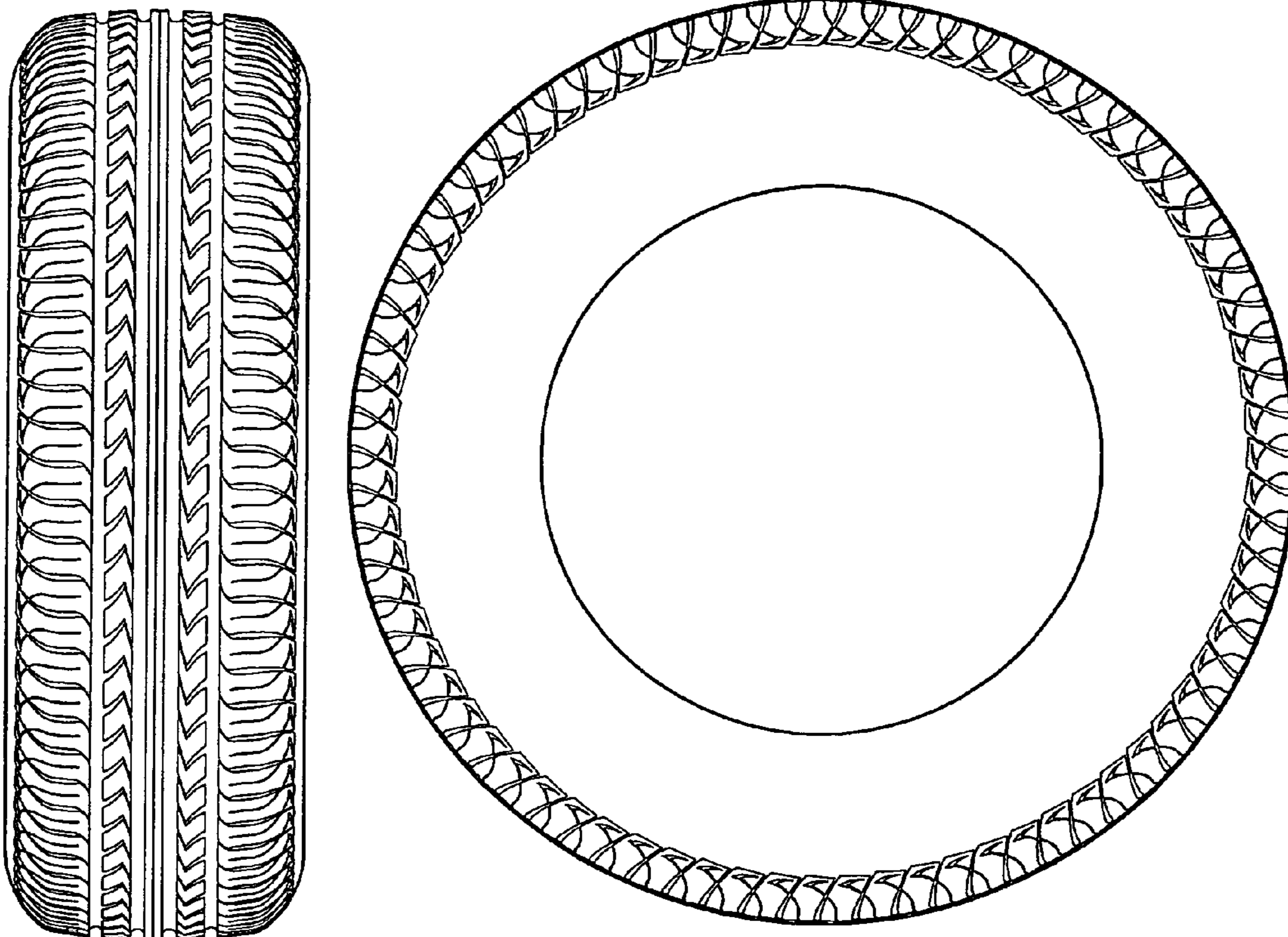

FIG. 1

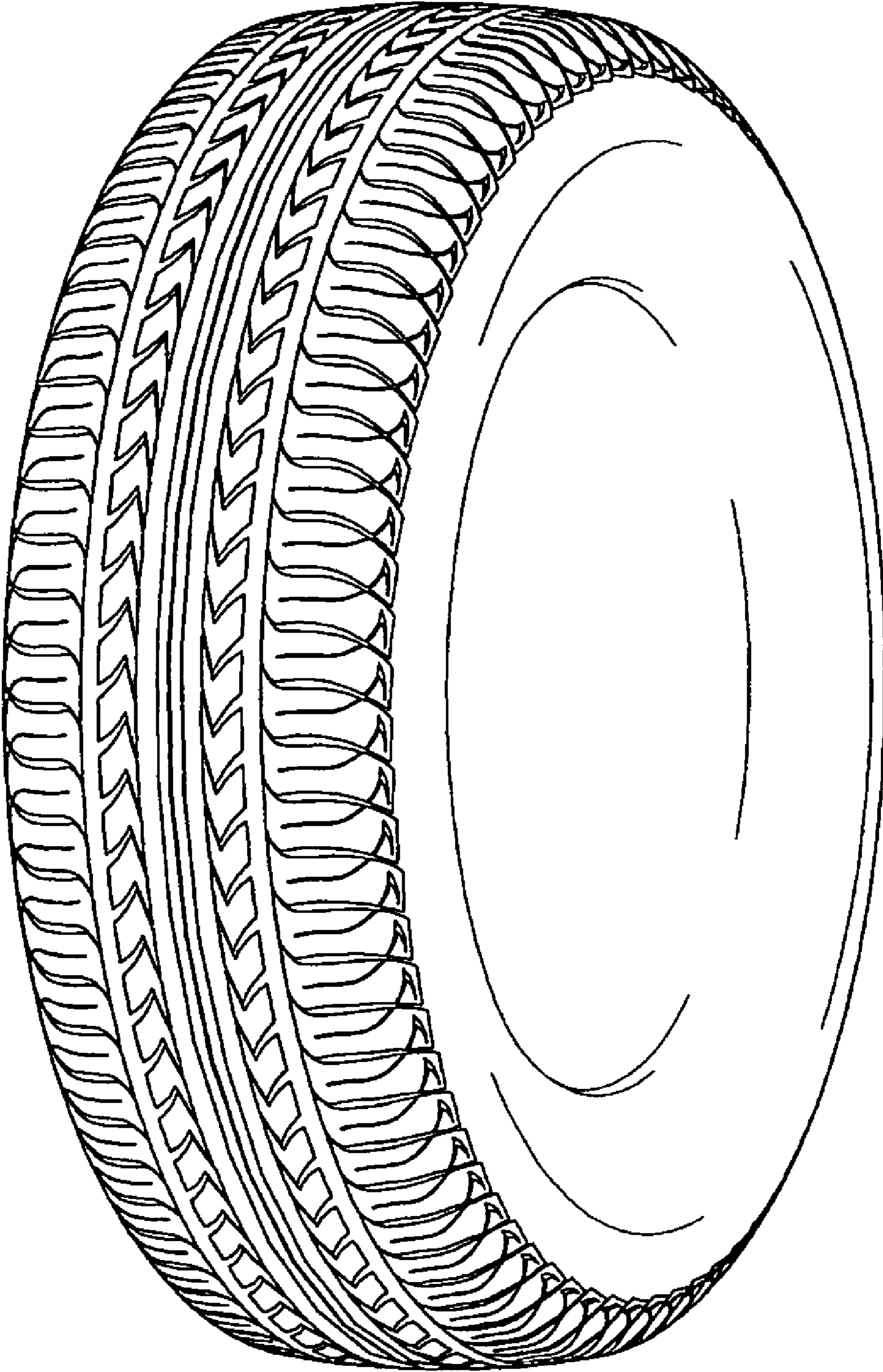

FIG. 2

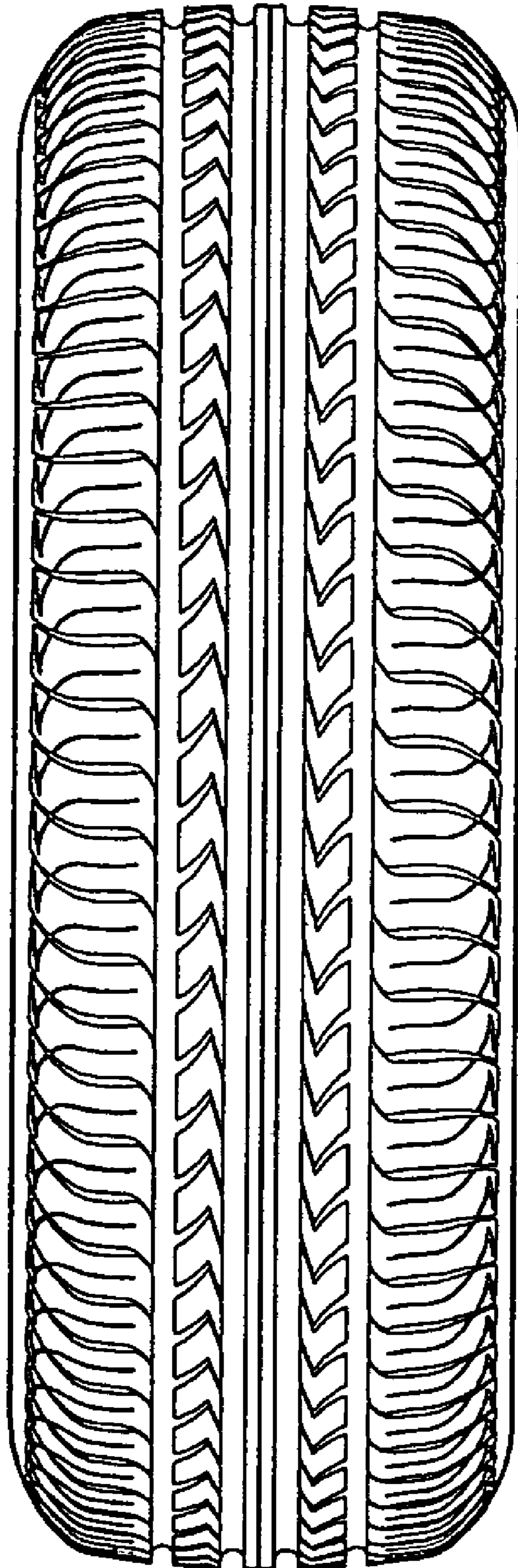

FIG. 3

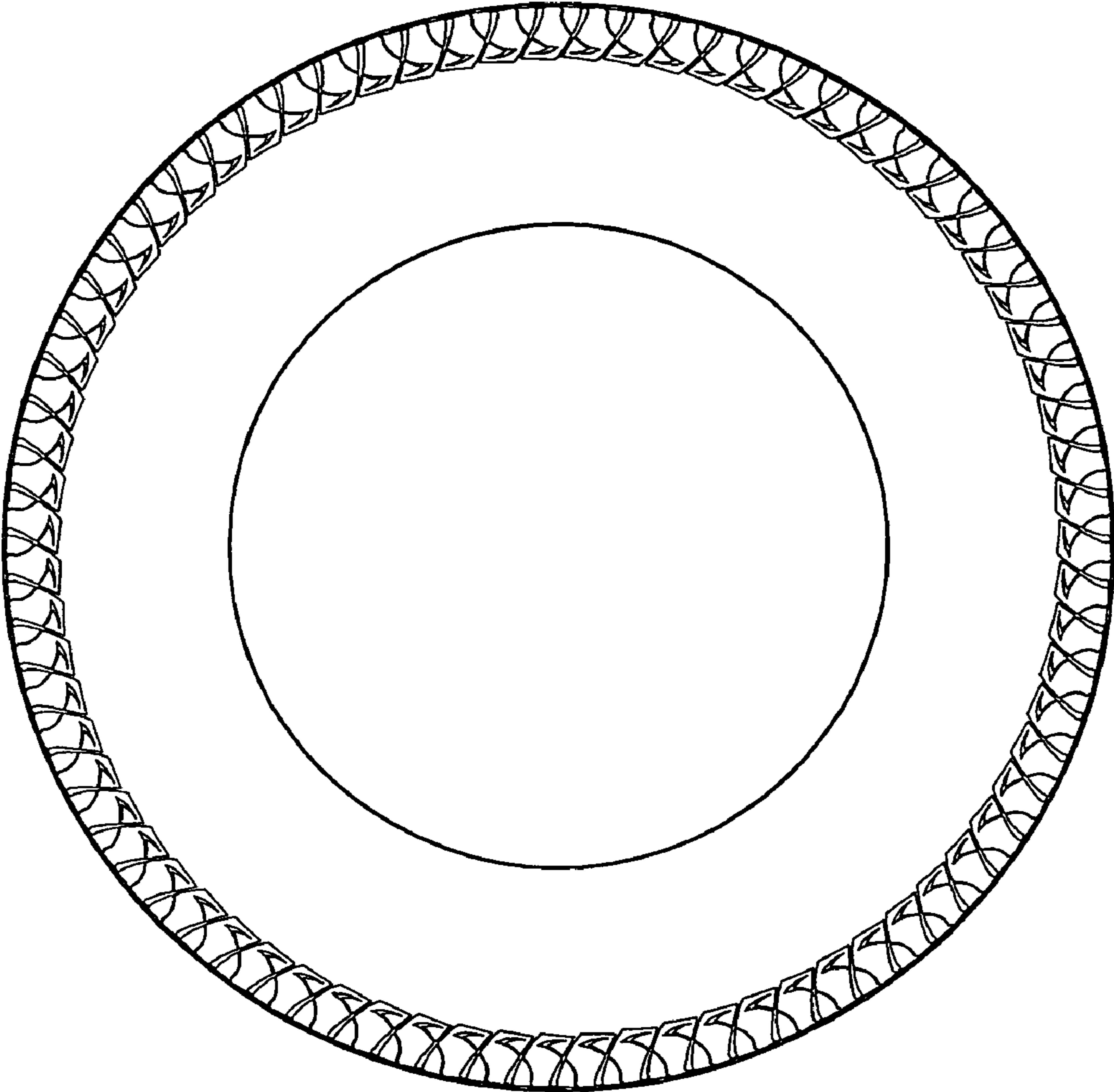

FIG. 4

