



US00D588001S

(12) **United States Design Patent**  
**Sato**

(10) **Patent No.:** **US D588,001 S**  
(45) **Date of Patent:** **\*\* Mar. 10, 2009**

(54) **PACKAGING CONTAINER**

(75) Inventor: **Masaaki Sato**, Tokyo (JP)

(73) Assignee: **Oshio Industry Co., Ltd.**,  
Kanagawa-ken (JP)

(\*\*) Term: **14 Years**

(21) Appl. No.: **29/298,677**

(22) Filed: **Dec. 10, 2007**

(30) **Foreign Application Priority Data**

Jul. 6, 2007 (JP) ..... 2007-018486  
Jul. 6, 2007 (JP) ..... 2007-018487

(51) **LOC (9) Cl.** ..... **09-07**

(52) **U.S. Cl.** ..... **D9/434; D9/710**

(58) **Field of Classification Search** ..... D9/710,  
D9/709, 708, 707, 706, 705, 703, 702, 696,  
D9/695, 499, 443, 435, 434, 419, 415; D5/7;  
D24/118; 426/106; 383/76, 75, 72, 61.4,  
383/61.1, 42, 119, 114, 107

See application file for complete search history.

(56) **References Cited**

**U.S. PATENT DOCUMENTS**

2,756,154 A \* 7/1956 Mahaffy ..... 426/106  
D319,176 S \* 8/1991 Sherman ..... D9/710  
D462,609 S \* 9/2002 Jones ..... D9/710  
D463,265 S \* 9/2002 Jones ..... D9/710  
D466,005 S \* 11/2002 Gates ..... D9/710  
D466,800 S \* 12/2002 Jones ..... D9/710  
D471,090 S \* 3/2003 Jones ..... D9/710  
D473,132 S \* 4/2003 Berman ..... D9/710  
D475,614 S \* 6/2003 Jones ..... D9/710  
D484,972 S \* 1/2004 Steele et al. .... D24/118  
D502,092 S \* 2/2005 Berman ..... D9/708

**FOREIGN PATENT DOCUMENTS**

JP 1141220 3/2002  
JP 1275146 5/2006

KR 153824 7/1994  
KR 30-0240712 (M06) 4/1999  
KR 30-0240712 (M07) 4/1999

\* cited by examiner

*Primary Examiner*—Susan B Hattan

(74) *Attorney, Agent, or Firm*—Berliner & Associates

(57) **CLAIM**

The ornamental design for a packaging container, as shown and described.

**DESCRIPTION**

FIG. 1 is a front view of a packaging container showing my new design;

FIG. 2 is a top plan view thereof;

FIG. 3 is a bottom plan view thereof;

FIG. 4 is a right side view thereof;

FIG. 5 is an enlarged cross-sectional view taken along line 5—5 in FIG. 1;

FIG. 6 is a referential view showing the article in use;

FIG. 7 is a front view of a packaging container according to a second embodiment of the present design;

FIG. 8 is a top plan view thereof;

FIG. 9 is a bottom plan view thereof;

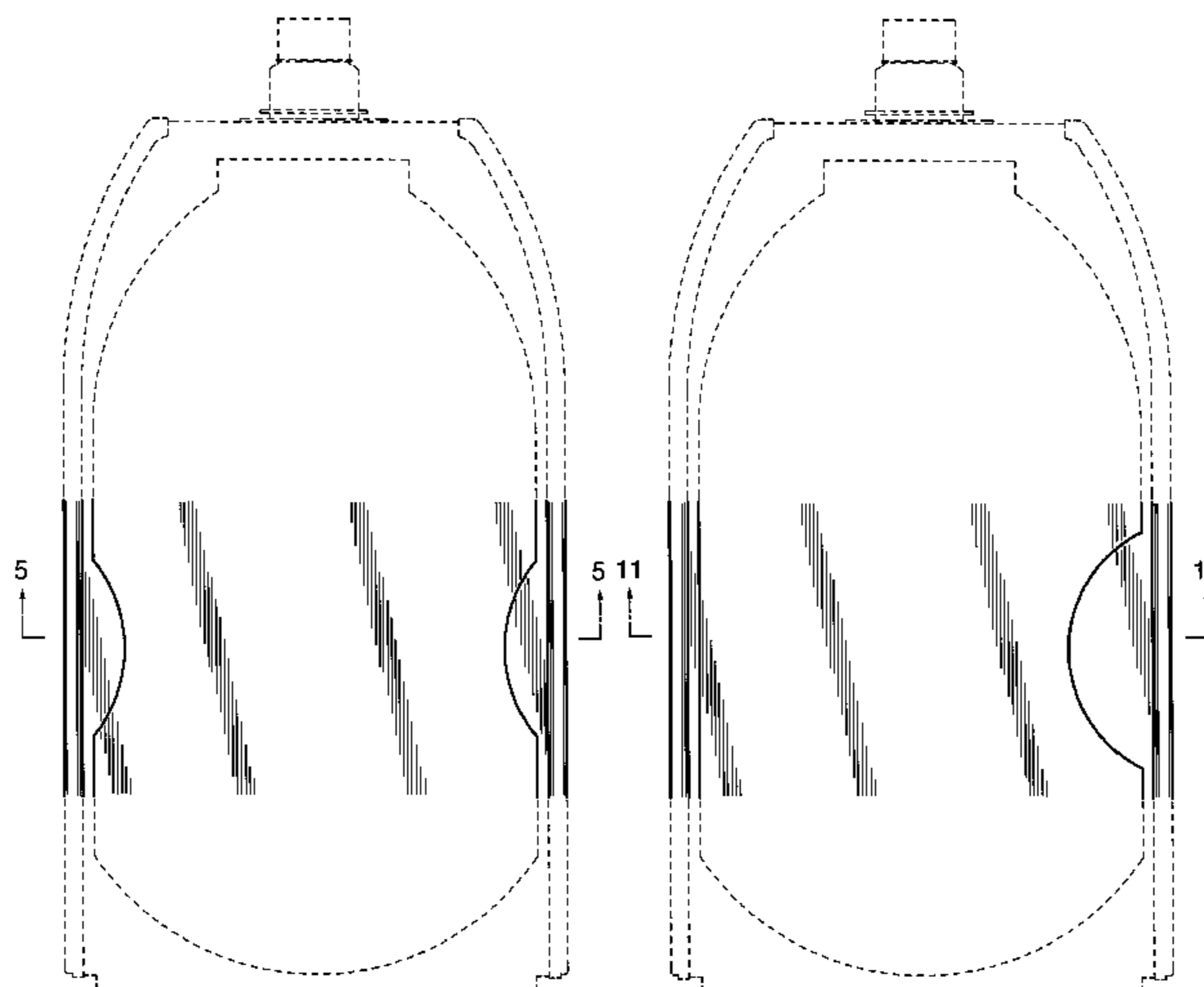
FIG. 10 is a right side view thereof;

FIG. 11 is an enlarged cross-sectional view taken along line 11—11 in FIG. 7; and,

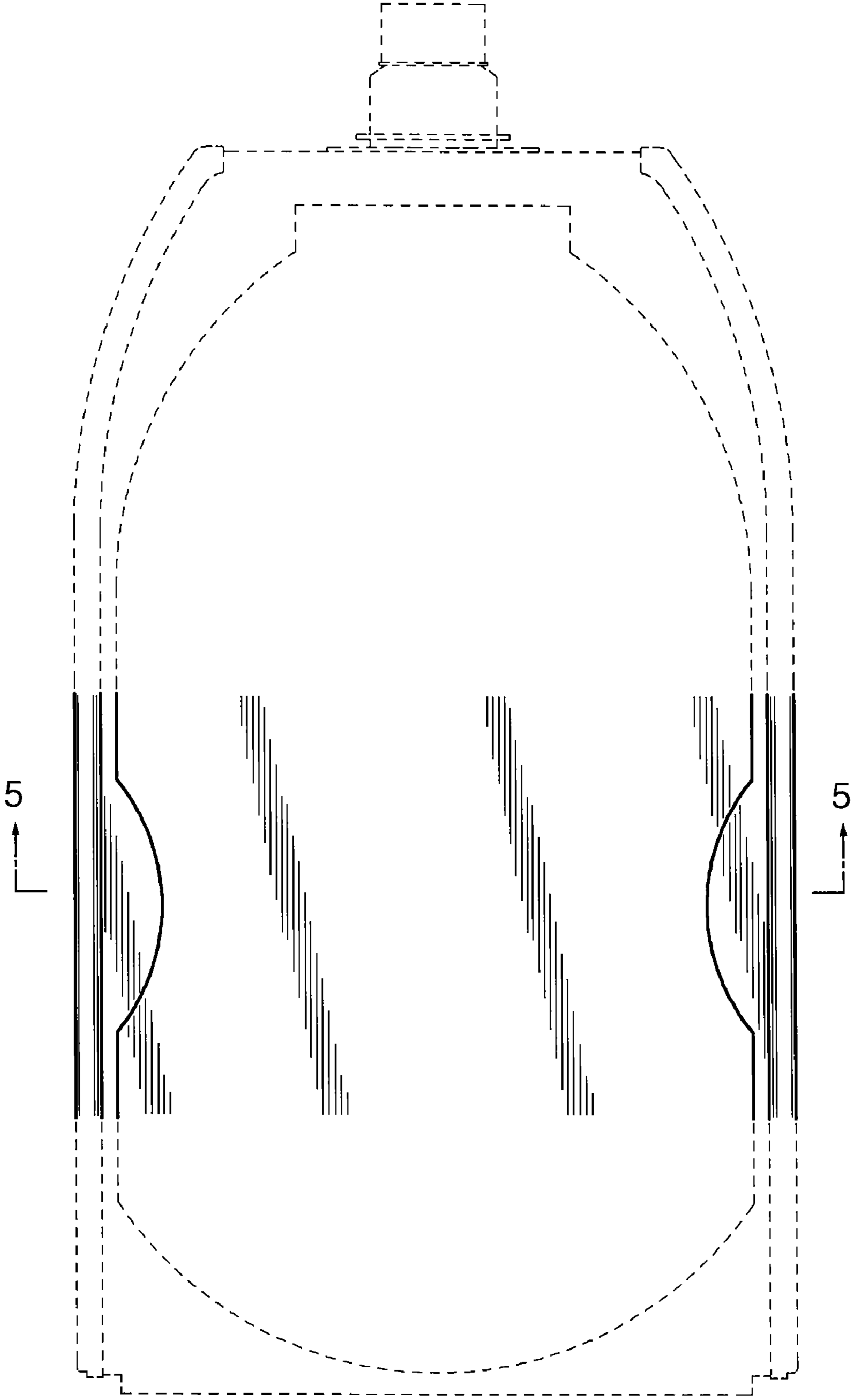
FIG. 12 is a referential view showing the article in use.

The rear view of the first embodiment is omitted since it is identical with the front view, and the rear view of the second embodiment is omitted since it is symmetrical to the front view. The left side view is omitted since it is identical with the right side view. The broken line showing of portions of the container depicts environmental subject matter only and forms no part of the claimed design.

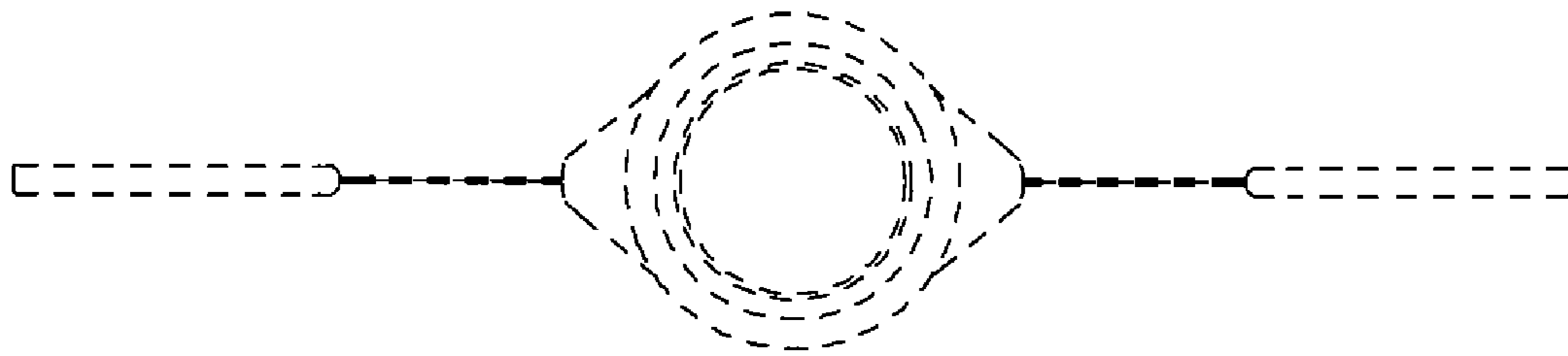
**1 Claim, 10 Drawing Sheets**



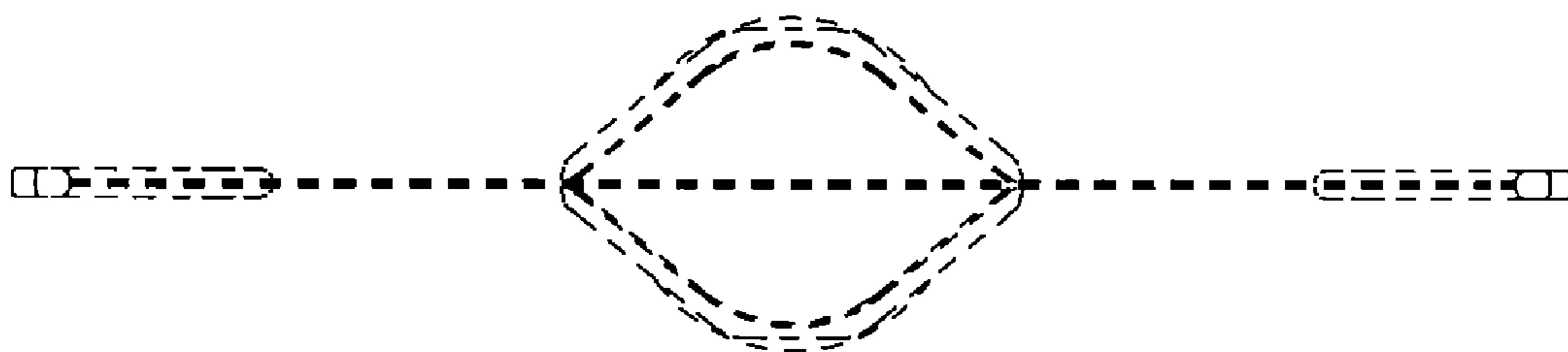
**FIG. 1**



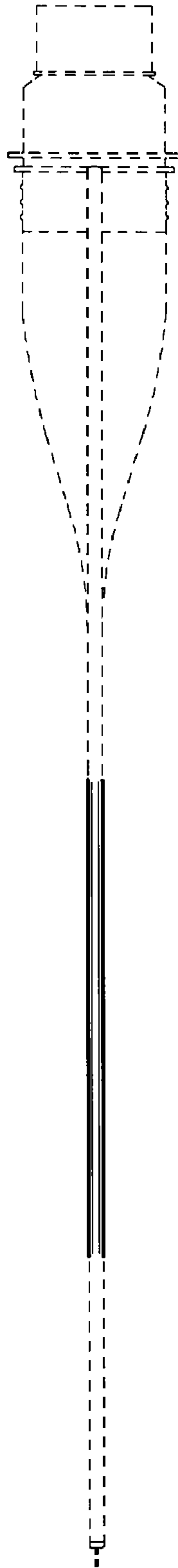
***FIG. 2***



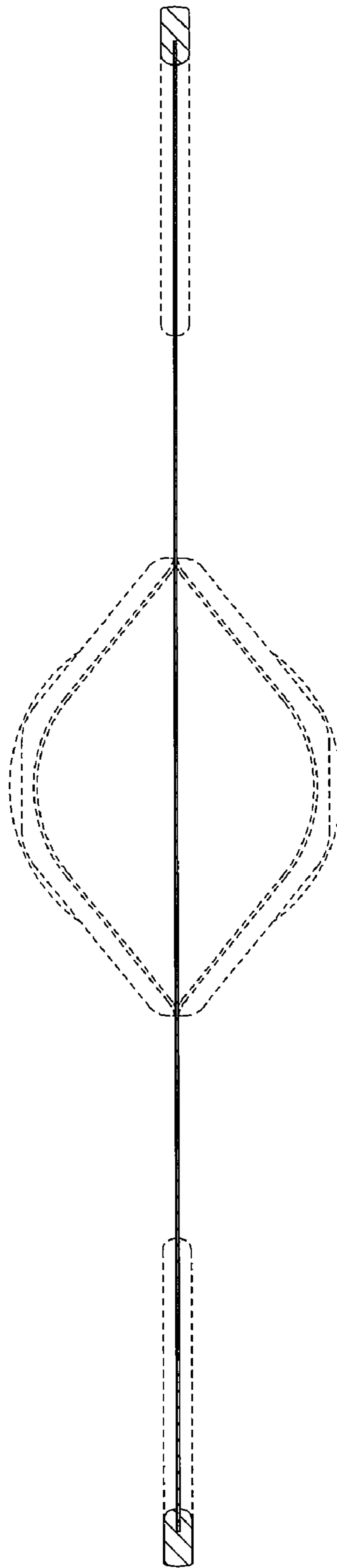
***FIG. 3***



***FIG. 4***



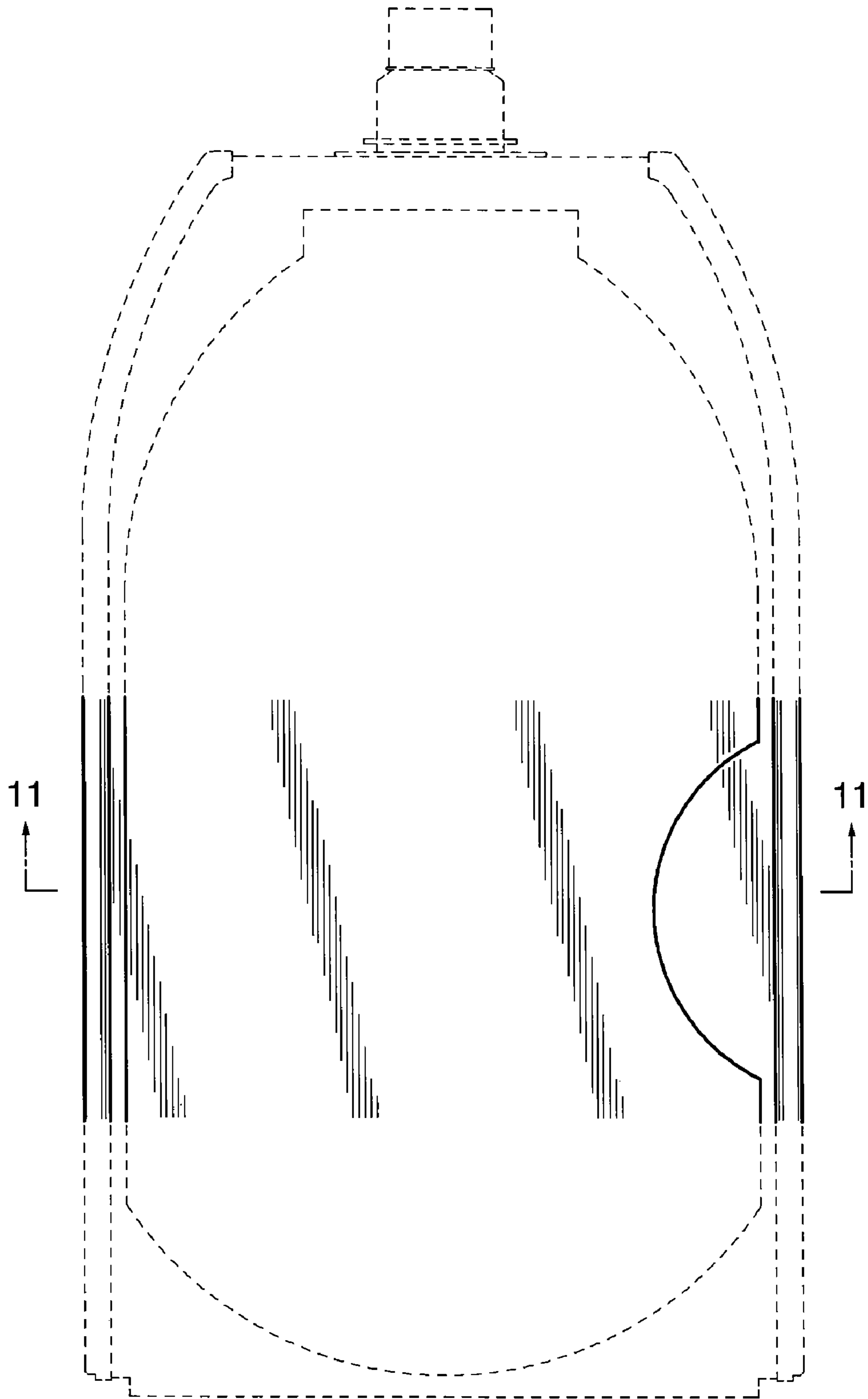
**FIG. 5**



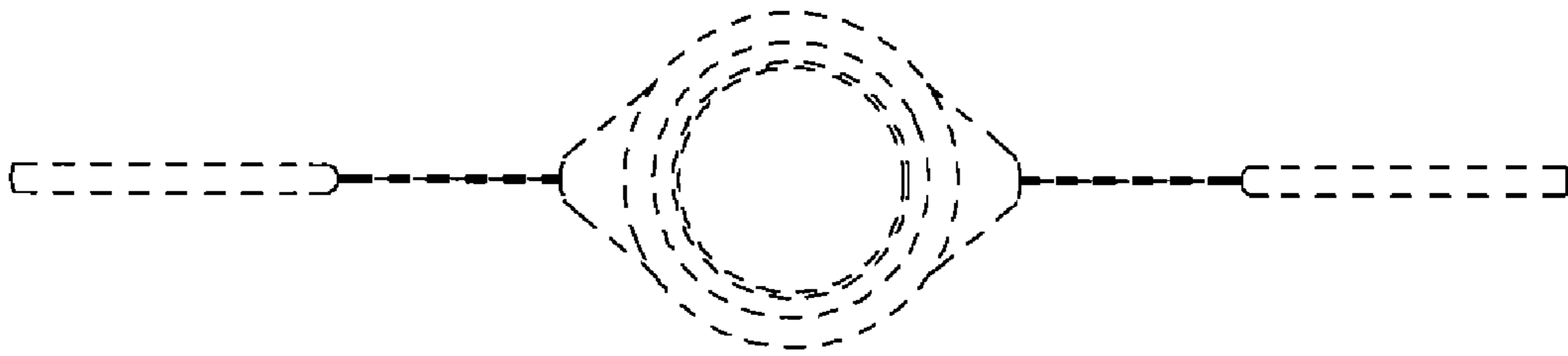
***FIG. 6***



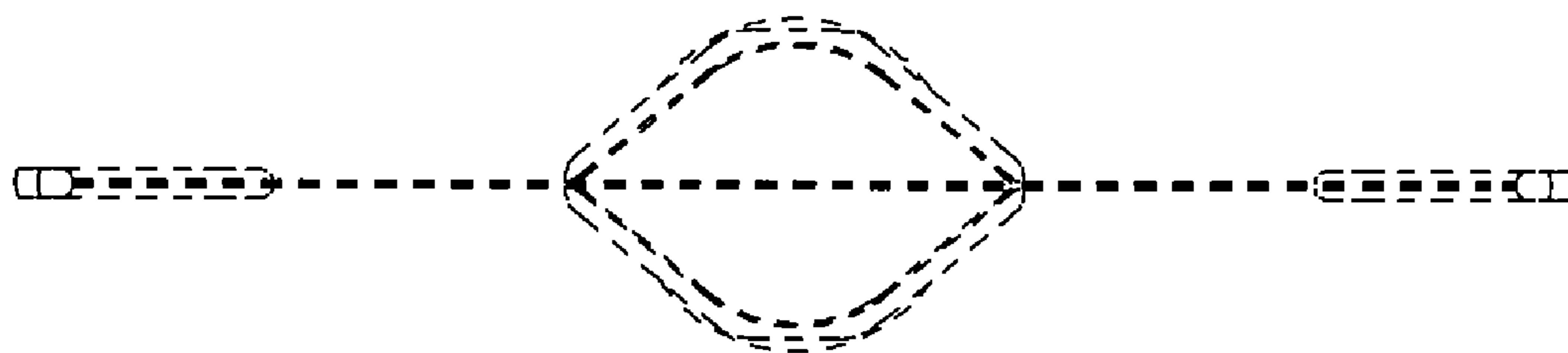
**FIG. 7**



***FIG. 8***

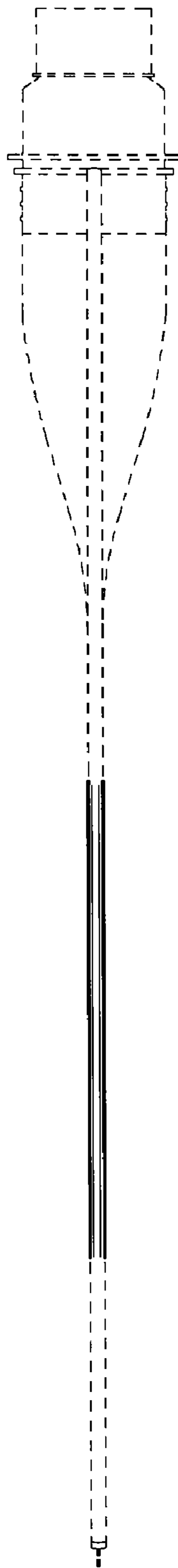


***FIG. 9***

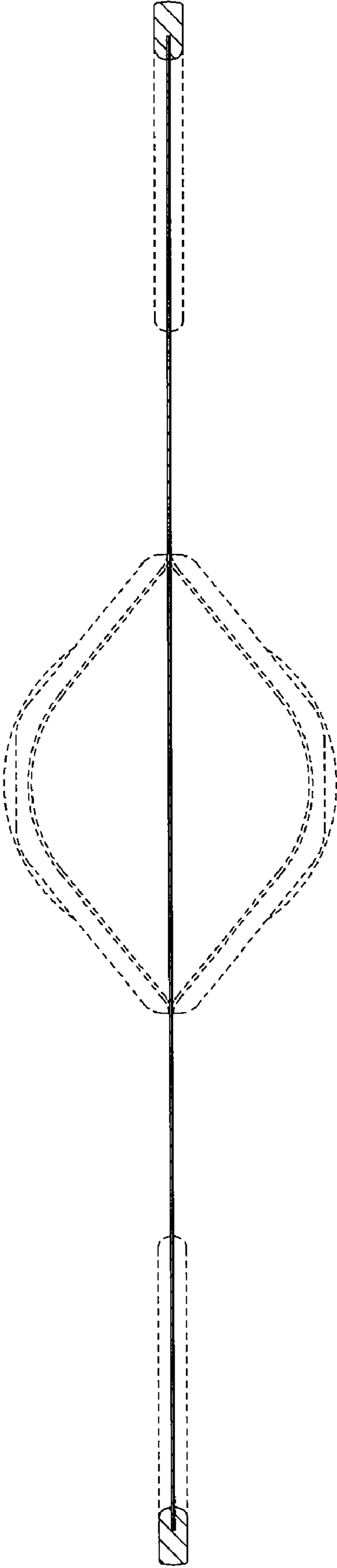




***FIG. 10***



**FIG. 11**



***FIG. 12***

