



US00D587949S

(12) **United States Design Patent**  
**Zack et al.**

(10) **Patent No.:** **US D587,949 S**  
(45) **Date of Patent:** **\*\* Mar. 10, 2009**

(54) **USER-CONFIGURABLE FLOOR MAT**

D575,093 S \* 8/2008 Hillson ..... D6/582  
D577,242 S \* 9/2008 Hillson ..... D6/582

(75) Inventors: **Elizabeth A. Zack**, Brooklyn, NY (US);  
**Ellen D. Diament**, New York, NY (US)

**OTHER PUBLICATIONS**

(73) Assignee: **Skip Hop, Inc.**, New York, NY (US)

<http://www.safetyplay.co.uk/jigsaw.htm>, Jigsaw Puzzle Pattern Vinyl Flooring In Choice of Colours for Kids Pay Rooms; p. 1 of 1, Sep. 23, 2008.\*  
<http://www.flickr.com/photos/scorpocat/2805340991/>, Jigsaw Flooring on Flickr—Photo Sharing!; pp. 1 through 4, Sep. 23, 2008.\*

(\*\*) Term: **14 Years**

\* cited by examiner

(21) Appl. No.: **29/287,649**

(22) Filed: **Sep. 4, 2007**

*Primary Examiner*—Robert M Spear  
*Assistant Examiner*—Barbara B Lohr  
(74) *Attorney, Agent, or Firm*—Stites & Harbison PLLC;  
Douglas E. Jackson

(51) **LOC (9) Cl.** ..... **06-11**

(52) **U.S. Cl.** ..... **D6/586**

(58) **Field of Classification Search** ..... D6/582,  
D6/583, 584, 585, 586, 587, 589, 590, 591,  
D6/592, 593, 594; D21/321, 322, 323, 324,  
D21/325, 326, 327, 328, 329, 330, 331, 332,  
D21/333, 334, 335, 336, 338, 339, 340, 341,  
D21/342, 343, 344, 345, 346, 347, 348, 349;  
D25/300; 5/420, 658; 446/487; 428/45

(57) **CLAIM**

See application file for complete search history.

The ornamental design for a user-configurable floor mat, as shown and described.

**DESCRIPTION**

(56) **References Cited**

**U.S. PATENT DOCUMENTS**

4,109,439	A	8/1978	Feasel	
5,811,165	A	9/1998	Andreen	
5,882,764	A	3/1999	Kessler et al.	
5,970,541	A	10/1999	Chiang	
6,277,233	B1	8/2001	Daley	
6,408,463	B1	6/2002	Palacio	
D479,936	S *	9/2003	Nurmentaus	D6/587
6,740,380	B2	5/2004	Kessler	
D532,238	S *	11/2006	Thrush	D6/582
D543,764	S *	6/2007	Thrush	D6/582
D552,909	S *	10/2007	McGrath et al.	D6/582
D575,092	S *	8/2008	Hillson	D6/582

FIG. 1 is a top elevational view of a generic grid of tiles, each of which is connected to at least two other tiles via said removably attachable connectors.

FIG. 2 is a top elevational view of a single tile, and a single removably attachable segment;

FIG. 3 is a top elevational view of four types of removably attachable connectors;

FIG. 4 is a top elevational view of a single tile with a single segment mounted internal to said tile, and four “null” connectors; and,

FIG. 5 is a top elevational view two tiles situated side-by-side, and connected via said removably attachable connectors.

**1 Claim, 3 Drawing Sheets**

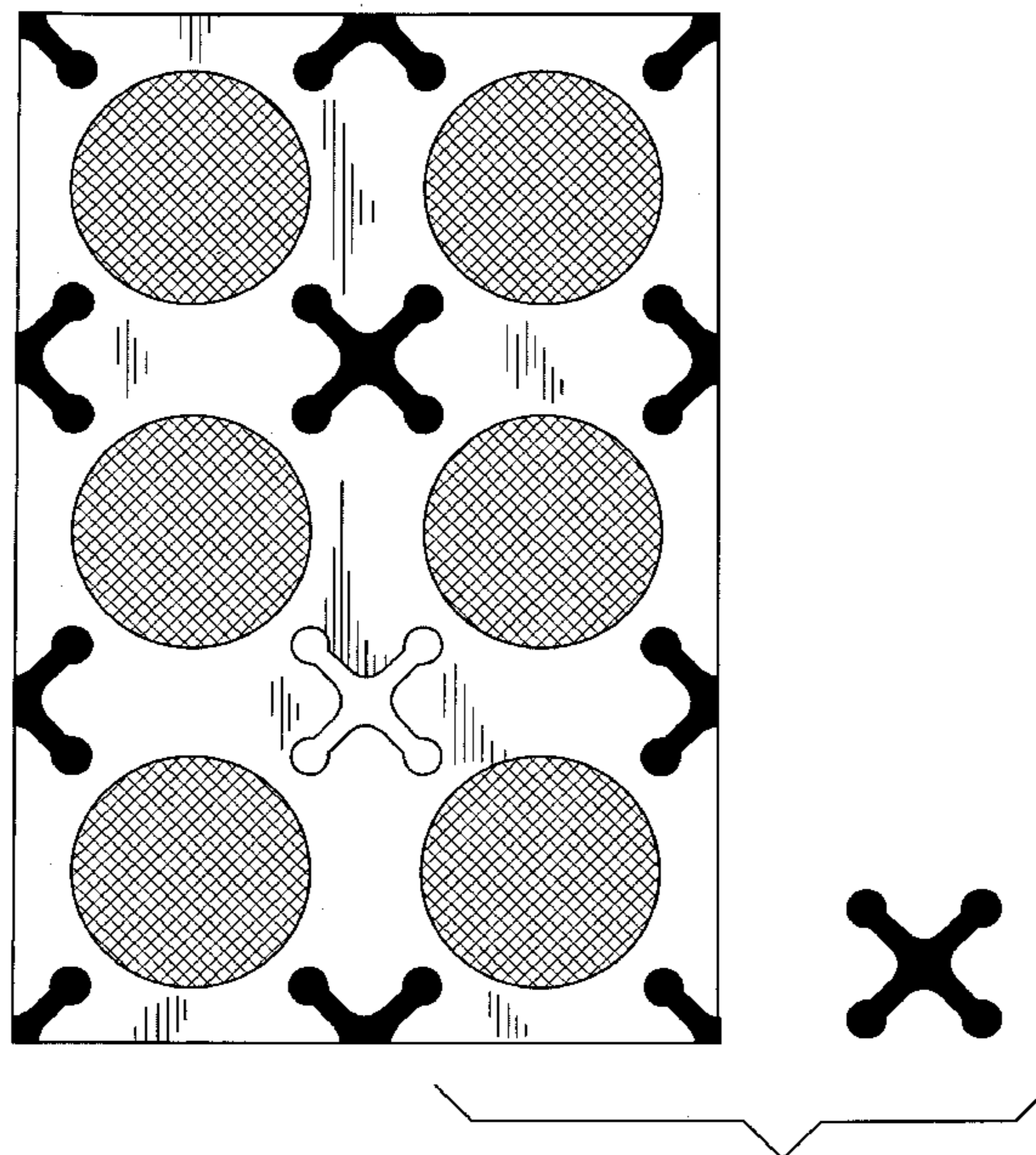

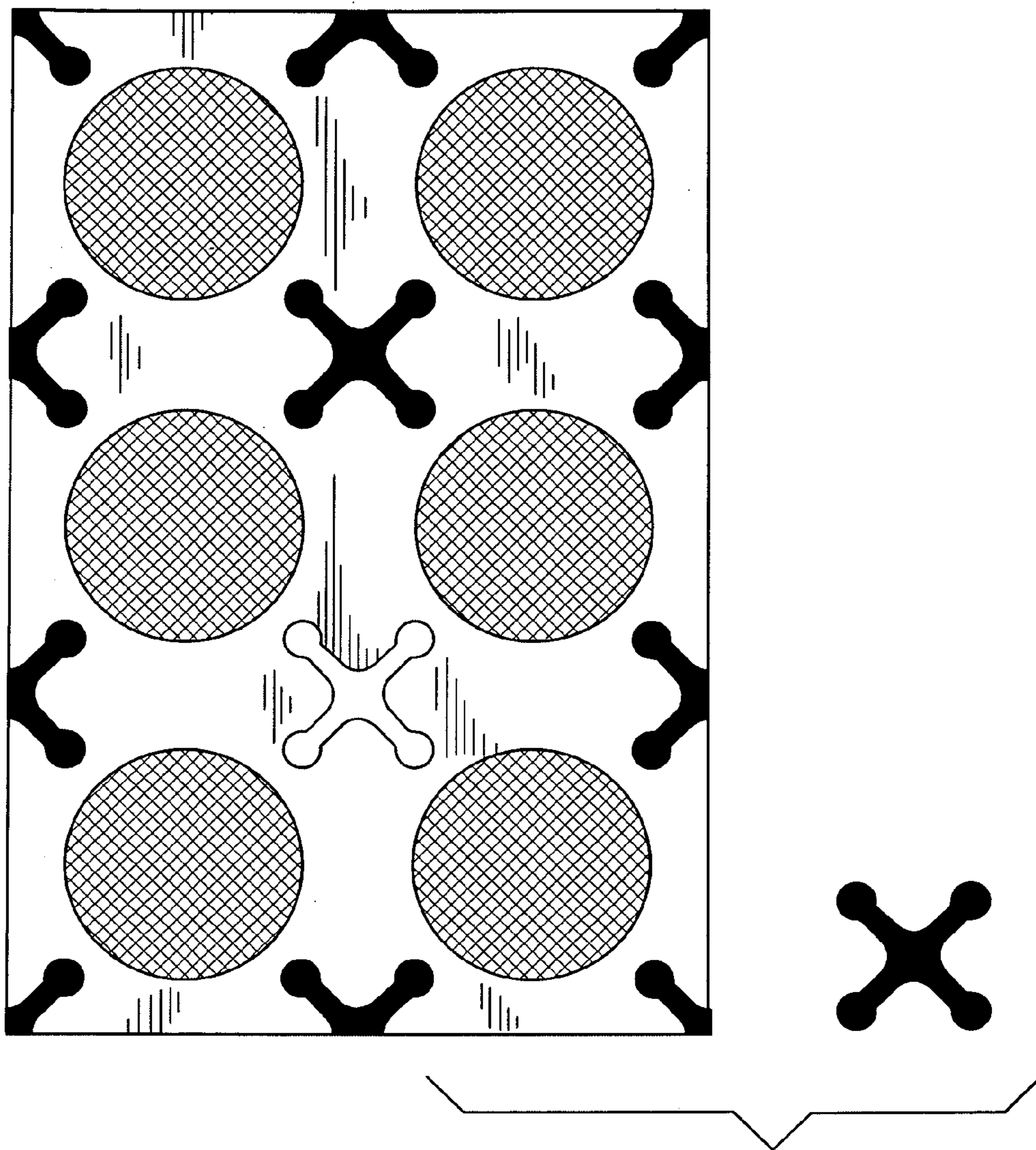

Fig. 1

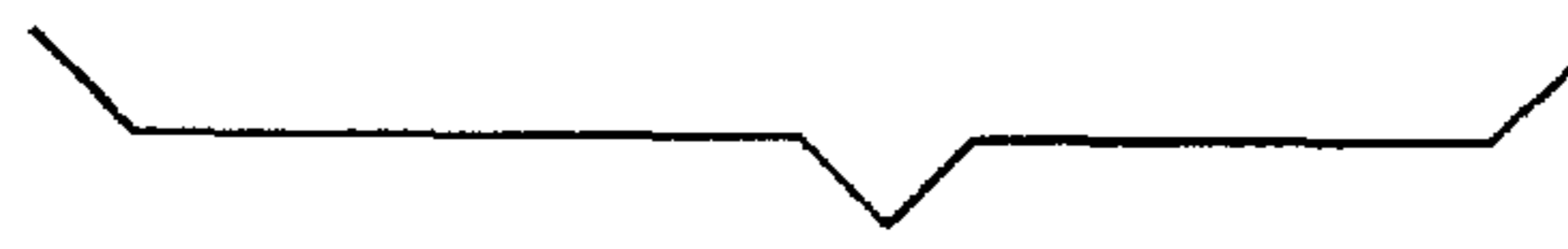
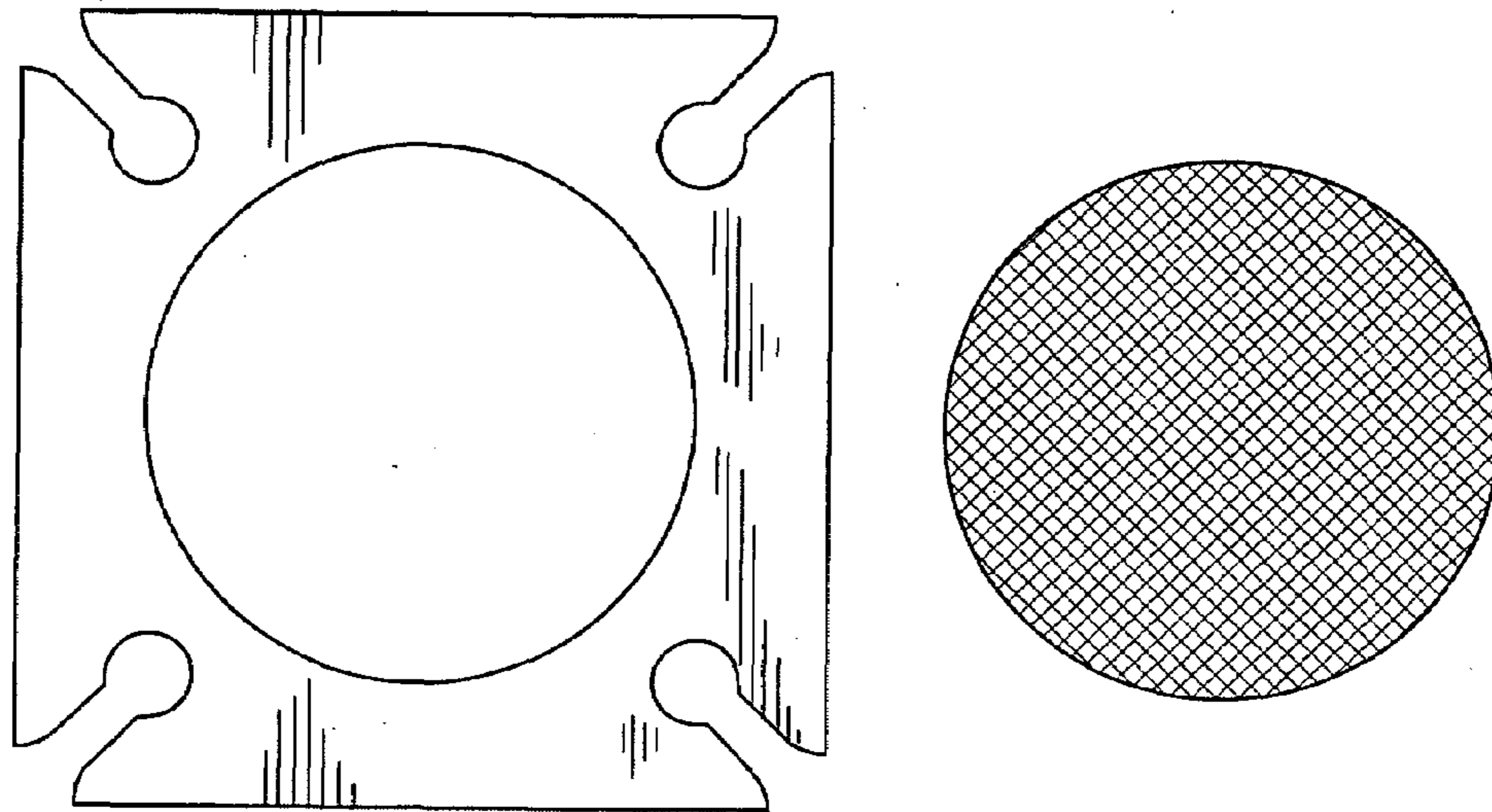

Fig. 2

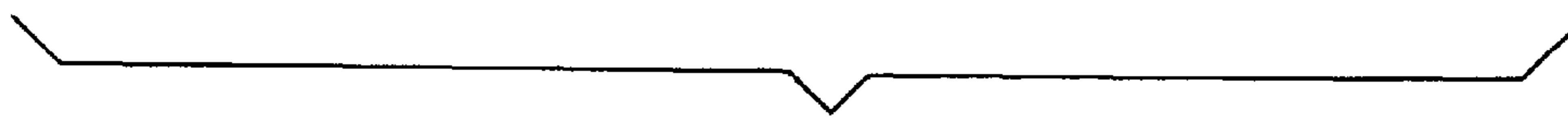
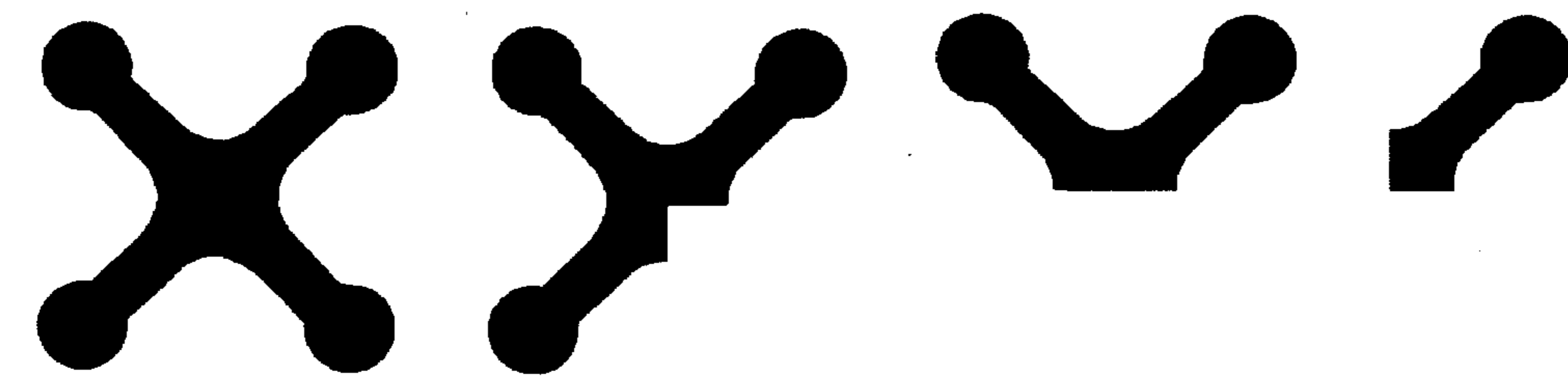

Fig. 3

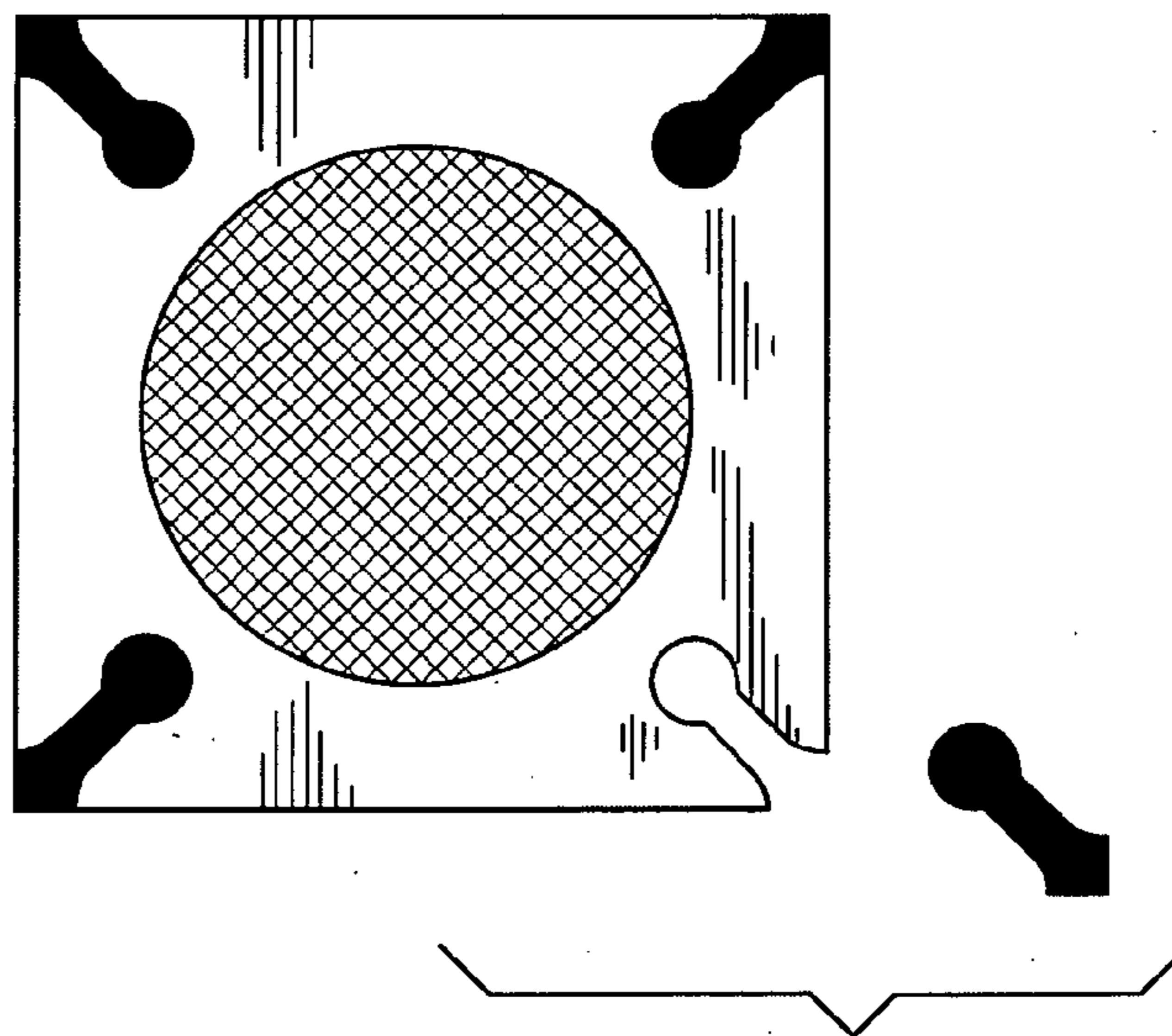

Fig. 4

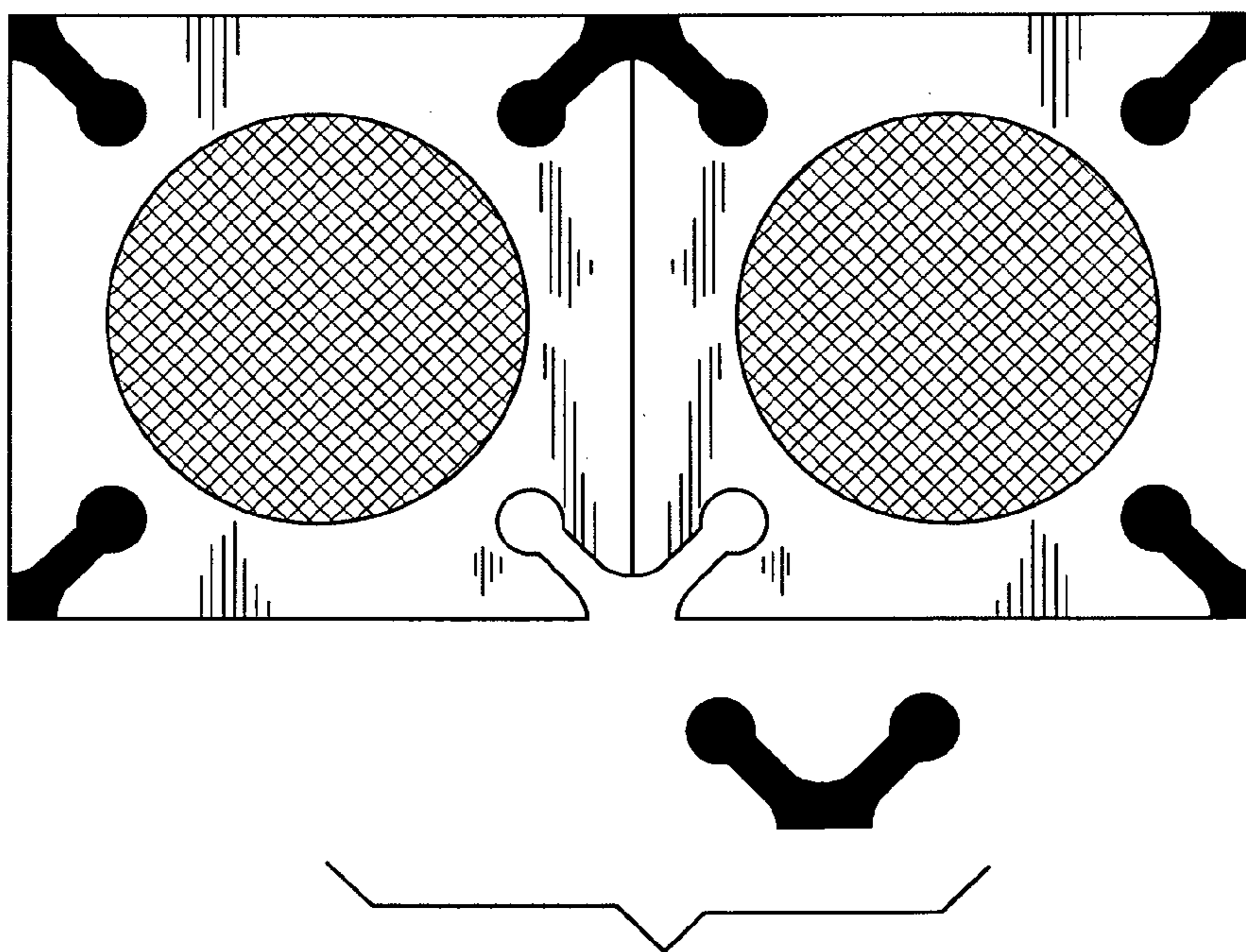

Fig. 5

UNITED STATES PATENT AND TRADEMARK OFFICE  
**CERTIFICATE OF CORRECTION**

PATENT NO. : Des. 587,949 S  
APPLICATION NO. : 29/287649  
DATED : March 10, 2009  
INVENTOR(S) : Zack et al.

Page 1 of 1

It is certified that error appears in the above-identified patent and that said Letters Patent is hereby corrected as shown below:

On the title page under (75) Inventors, please change "**Ellen D. Diament**" to  
**--Ellen D. Diamant--**.

Signed and Sealed this

Seventh Day of April, 2009

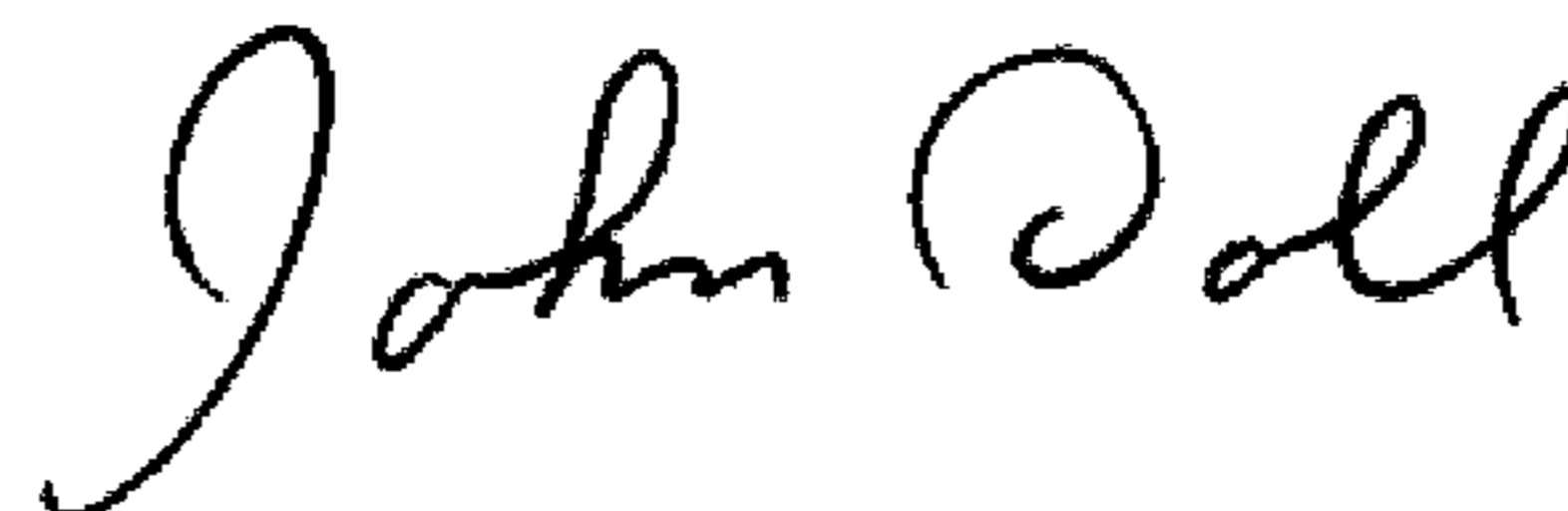

JOHN DOLL

*Acting Director of the United States Patent and Trademark Office*