



US00D587943S

(12) **United States Design Patent**  
**Quintal**

(10) **Patent No.:** **US D587,943 S**  
(45) **Date of Patent:** **\*\* Mar. 10, 2009**

(54) **HUTCH**

(75) Inventor: **Alain Quintal**, 4745 Road 125, Rawdon,  
Quebec (CA) J0K 1S0

(73) Assignee: **Alain Quintal**, Québec (CA)

(\*\*) Term: **14 Years**

(21) Appl. No.: **29/247,275**

(22) Filed: **Jul. 14, 2006**

(30) **Foreign Application Priority Data**

Feb. 21, 2006 (CA) ..... 114574

(51) **LOC (9) Cl.** ..... **06-04**

(52) **U.S. Cl.** ..... **D6/509**

(58) **Field of Classification Search** ..... D6/396-397,  
D6/425-427, 429, 432-448, 474, 477-481,  
D6/484, 491, 505-511; D14/27, 126, 129,  
D14/239; 108/50.01-50.02, 59, 96, 91-92,  
108/106; 312/107, 117, 138.1, 194-196,  
312/204, 208.1, 238, 249.1, 249.11, 249.12,  
312/257.1, 282

See application file for complete search history.

(56) **References Cited**

**U.S. PATENT DOCUMENTS**

D216,312 S \* 12/1969 Levey ..... D6/439  
D288,267 S \* 2/1987 Meyer ..... D6/481  
D341,042 S \* 11/1993 Stephens ..... D6/439  
D349,200 S \* 8/1994 Kelley ..... D6/427  
D384,846 S \* 10/1997 Zaidman et al. .... D6/505

D405,982 S \* 2/1999 Newhouse ..... D6/426  
D487,853 S \* 3/2004 Woods ..... D6/436  
D508,353 S \* 8/2005 Brandon ..... D6/511  
D576,421 S \* 9/2008 Grabowski et al. .... D6/426  
D576,422 S \* 9/2008 Grabowski et al. .... D6/426  
D577,509 S \* 9/2008 Grabowski et al. .... D6/426  
2005/0189851 A1 \* 9/2005 Martin et al. .... 312/196

\* cited by examiner

*Primary Examiner*—Caron Veynar

*Assistant Examiner*—Ricky Pham

(74) *Attorney, Agent, or Firm*—Brouillette &  
Associés/Partners

(57) **CLAIM**

The ornamental design for a hutch, as shown and described.

**DESCRIPTION**

FIG. 1 is a front view of the hutch;

FIG. 2 is a side view of the hutch;

FIG. 3 is a bottom view of the hutch;

FIG. 4 is a top view of the hutch;

FIG. 5 is a perspective view of the hutch;

FIG. 6 is a front view of the hutch as installed in a cabinet unit;  
and,

FIG. 7 is a perspective view of the hutch as installed in a  
cabinet unit.

The cabinet unit shown in dotted lines is shown for illustration  
purposes only and does not form part of the design.

**1 Claim, 7 Drawing Sheets**

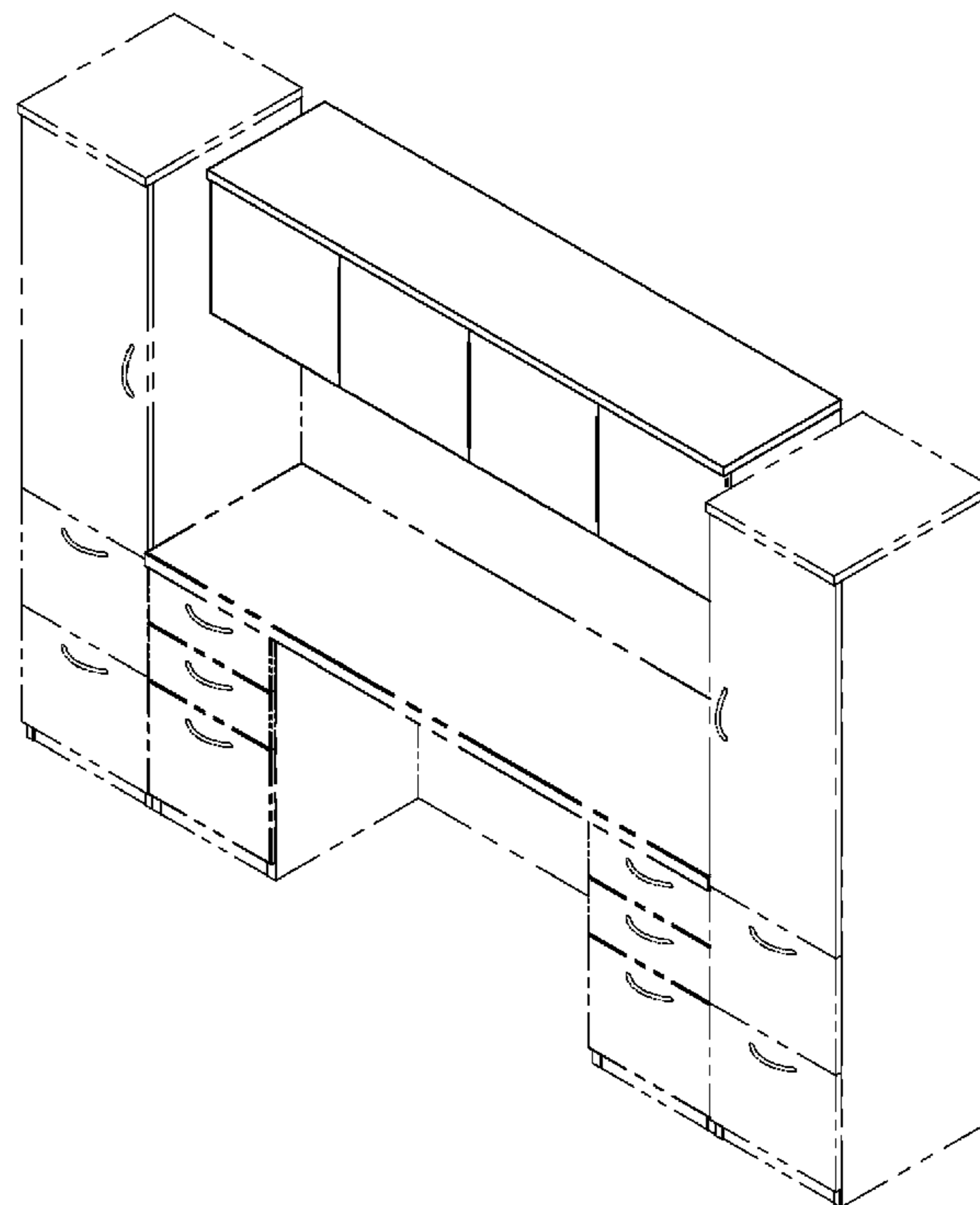

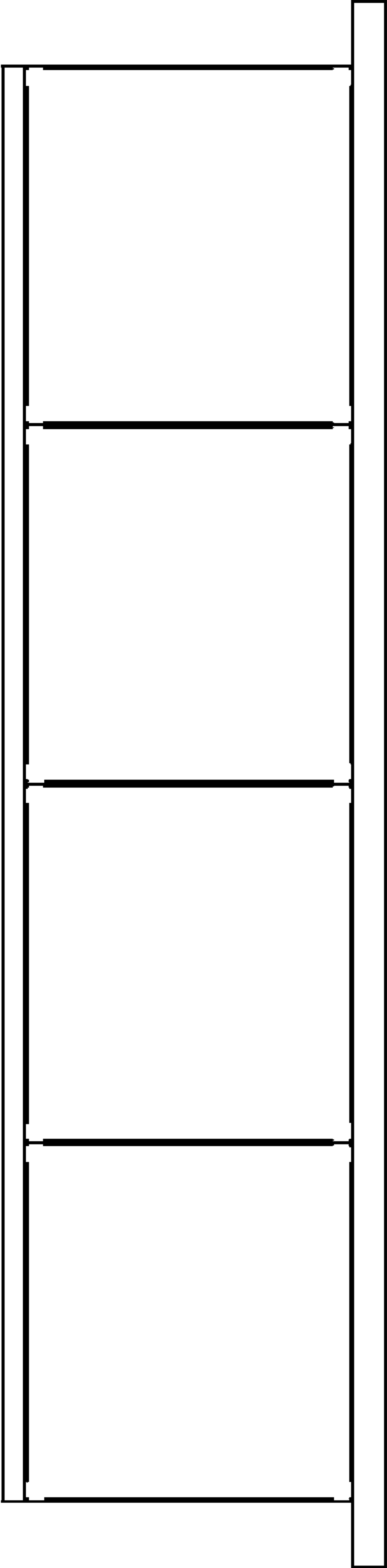

FIG. 1

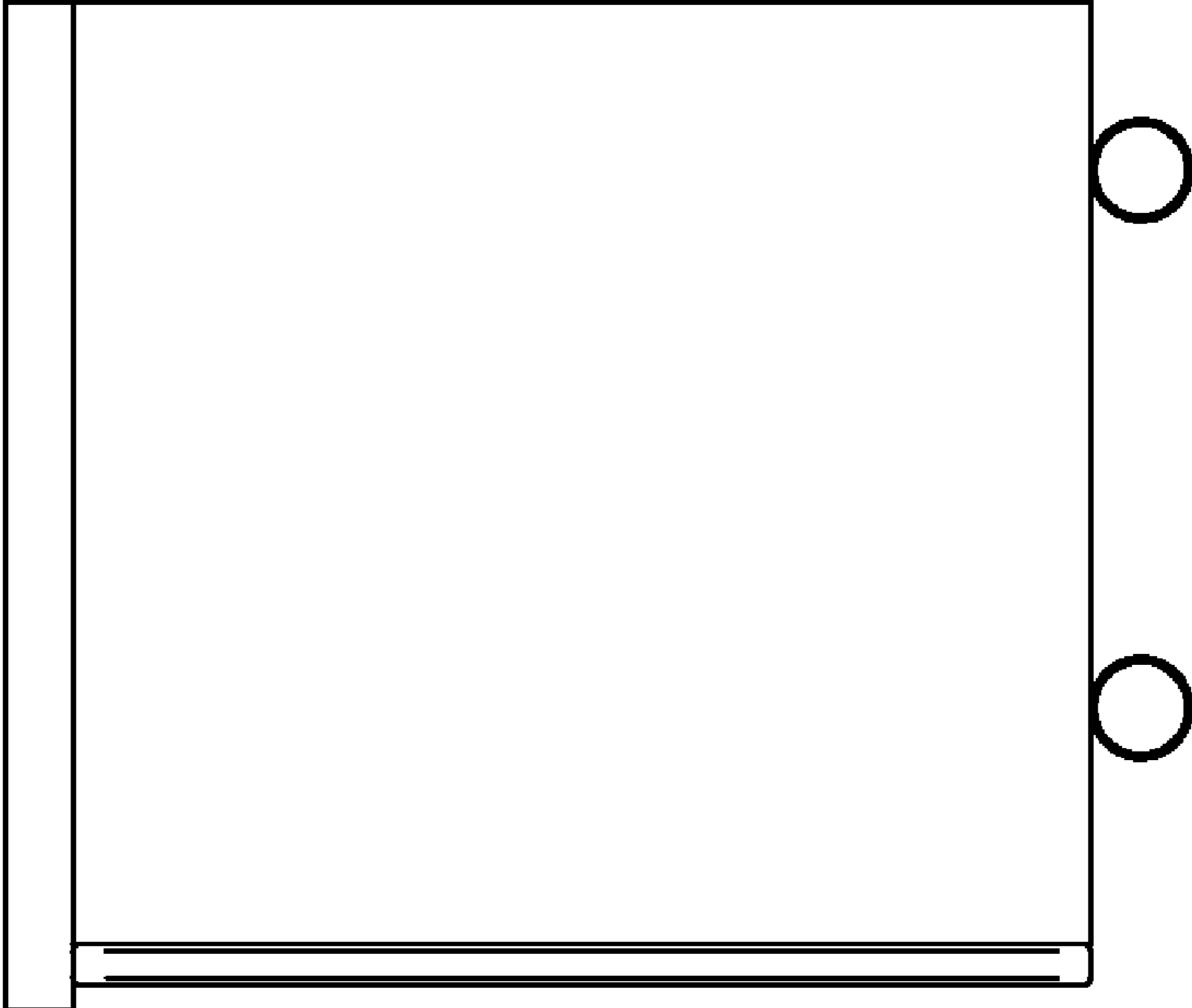

FIG. 2

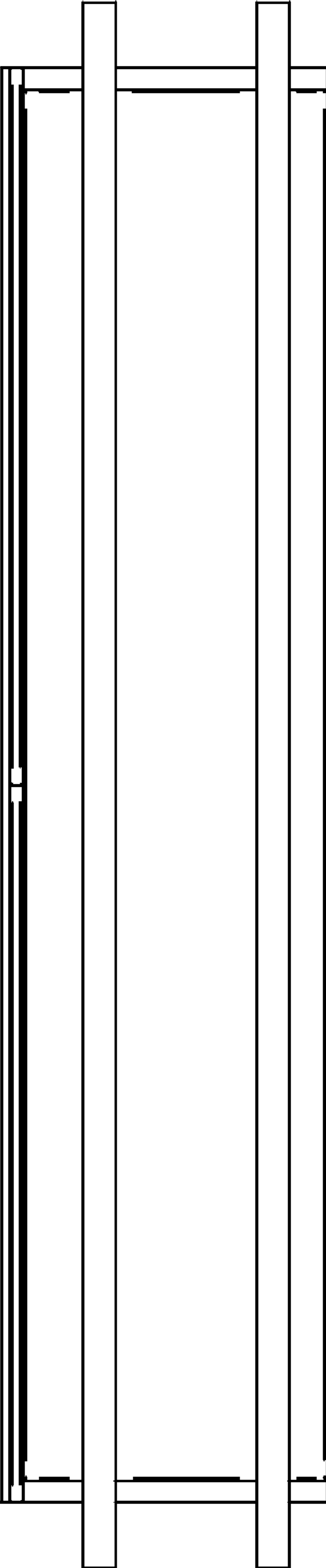

FIG. 3

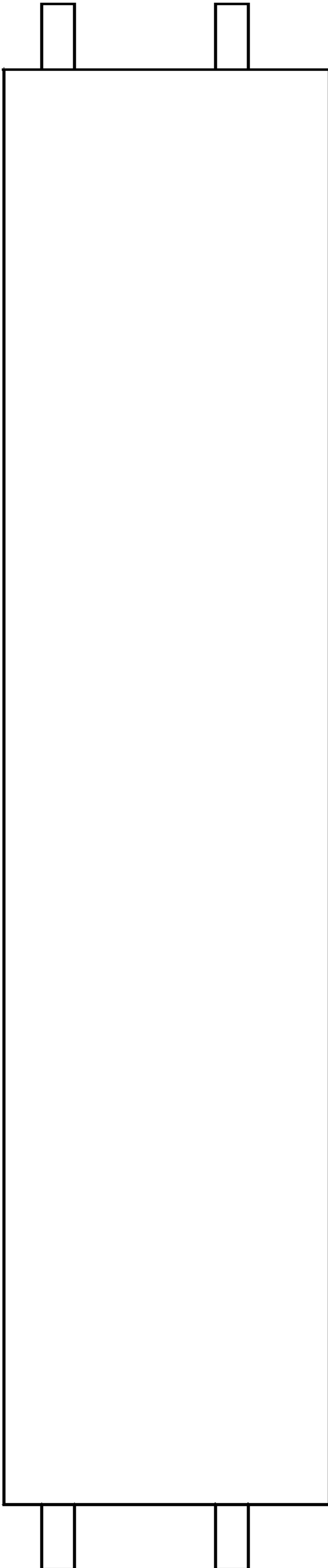

FIG. 4

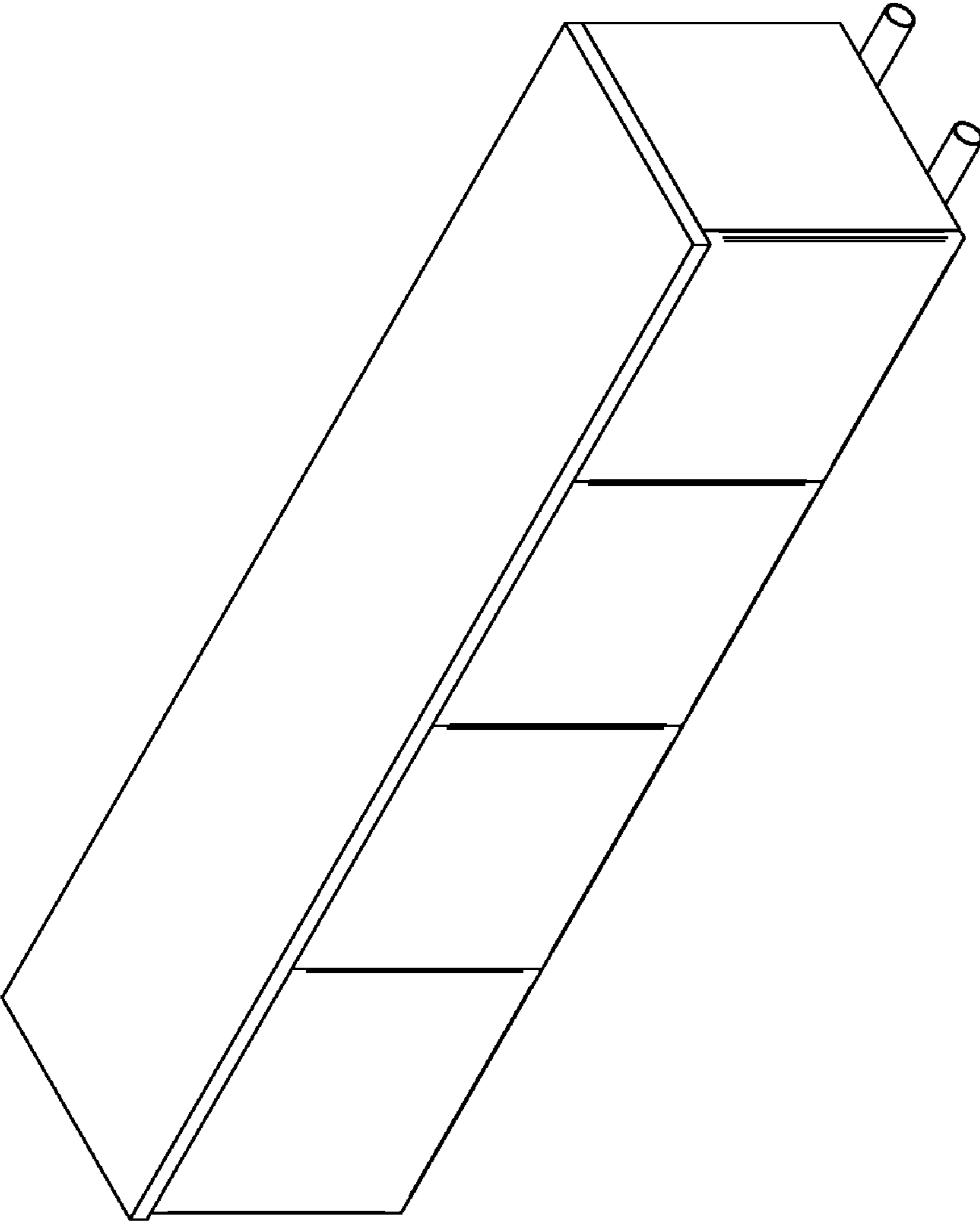

FIG. 5

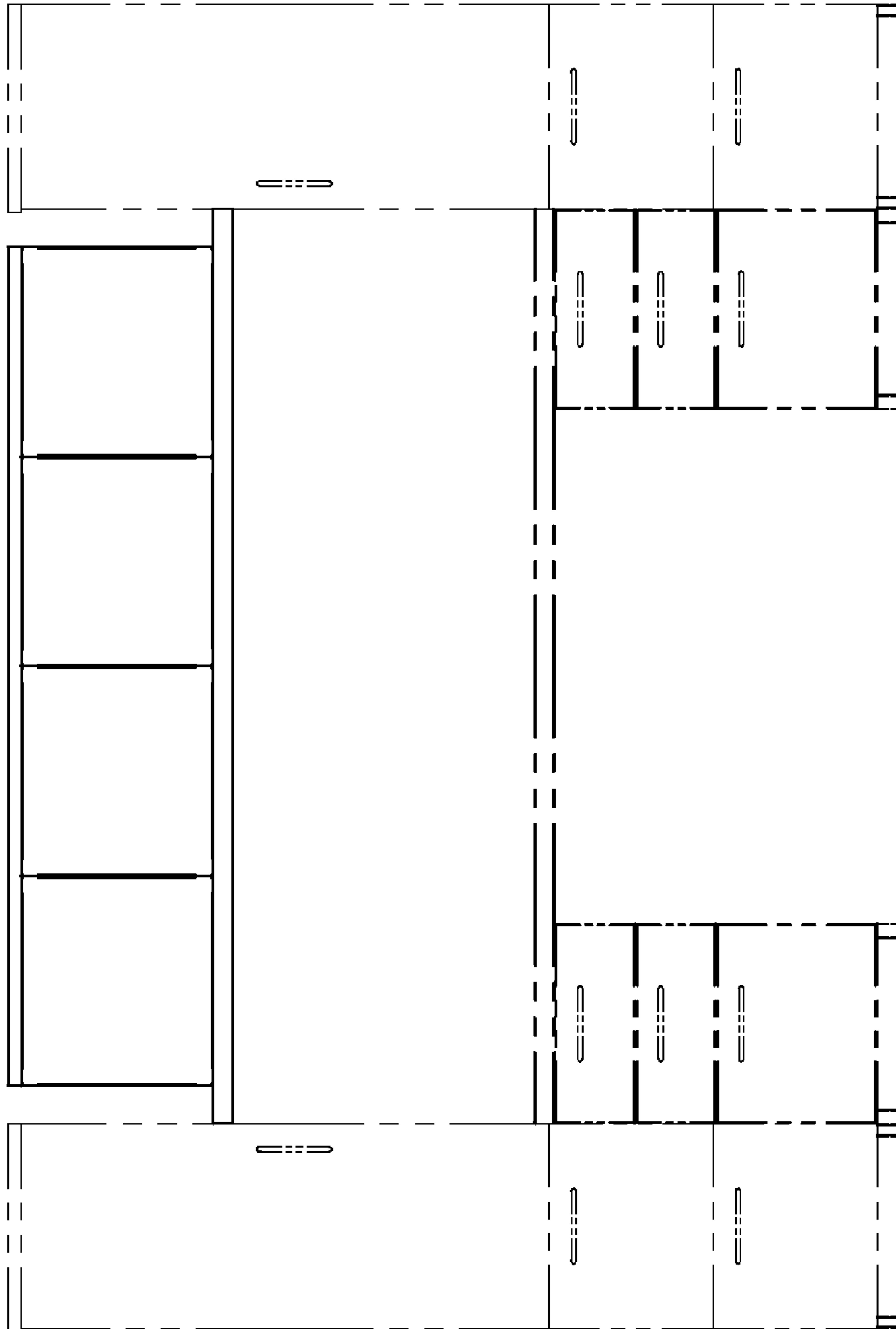

FIG. 6

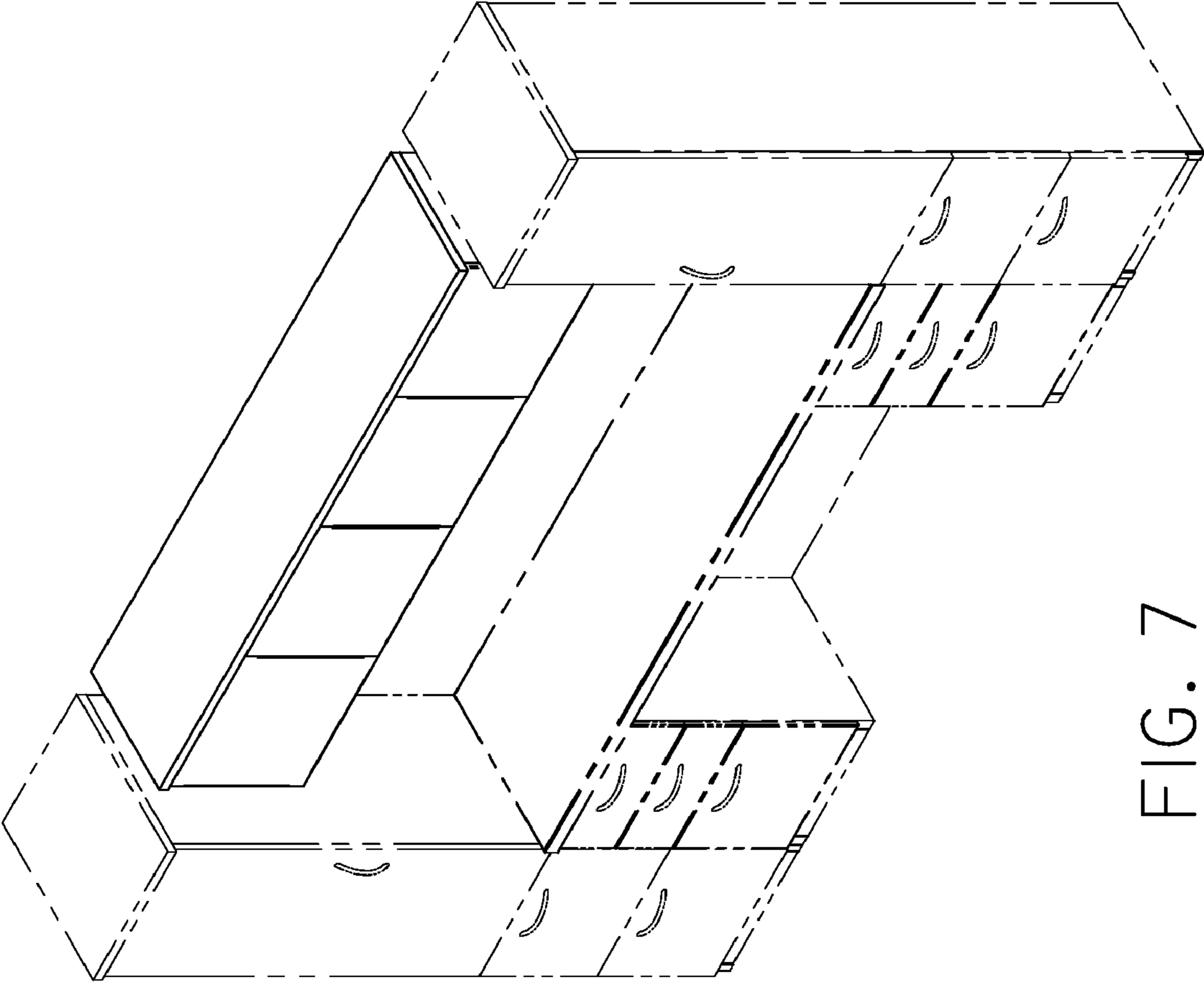

FIG. 7