



US00D587541S

(12) **United States Design Patent**
Klump

(10) **Patent No.:** **US D587,541 S**

(45) **Date of Patent:** **** Mar. 3, 2009**

(54) **BEVERAGE HOLDER**

(76) **Inventor:** **Jason W. Klump**, 5617 Butler Hill Rd.,
St. Louis, MO (US) 63128

(**) **Term:** **14 Years**

(21) **Appl. No.:** **29/307,890**

(22) **Filed:** **May 20, 2008**

(51) **LOC (9) Cl.** **07-06**

(52) **U.S. Cl.** **D7/701**

(58) **Field of Classification Search** D7/701-708,
D7/691.1-625; 211/74, 196, 205, 181.1;
248/311.2, 309.1

See application file for complete search history.

(56) **References Cited**

U.S. PATENT DOCUMENTS

2,174,093	A *	9/1939	Perlman	211/74
2,591,362	A *	4/1952	Koch	211/74
2,957,187	A *	10/1960	Raia	211/74
3,760,974	A *	9/1973	Oglesbee	211/74
D404,919	S *	2/1999	McCorkle, Jr.	D3/315
6,123,220	A	9/2000	Williams		
6,533,140	B1	3/2003	Freeman		
D518,390	S *	4/2006	Poffenberger	D10/46.1

D547,621	S *	7/2007	Ku	D7/704
2006/0070968	A1 *	4/2006	Terhune et al.	211/74
2007/0175848	A1 *	8/2007	Mallen	211/196

* cited by examiner

Primary Examiner—Terry A Wallace

(74) *Attorney, Agent, or Firm*—Kevin L. Klug

(57) **CLAIM**

The ornamental design for a beverage holder, as shown and described.

DESCRIPTION

FIG. 1 is a front right perspective view of a beverage holder; FIG. 2 is a front plan view thereof, the rear side being a mirror image thereto;

FIG. 3 is a right side plan view thereof, the left side being a mirror image thereto;

FIG. 4 is a top side plan view thereof; and,

FIG. 5 is a bottom side plan view thereof.

The broken lines showing of beverage holder is for the purpose of illustrating the environmental structure and forms no part of the claimed design.

1 Claim, 4 Drawing Sheets

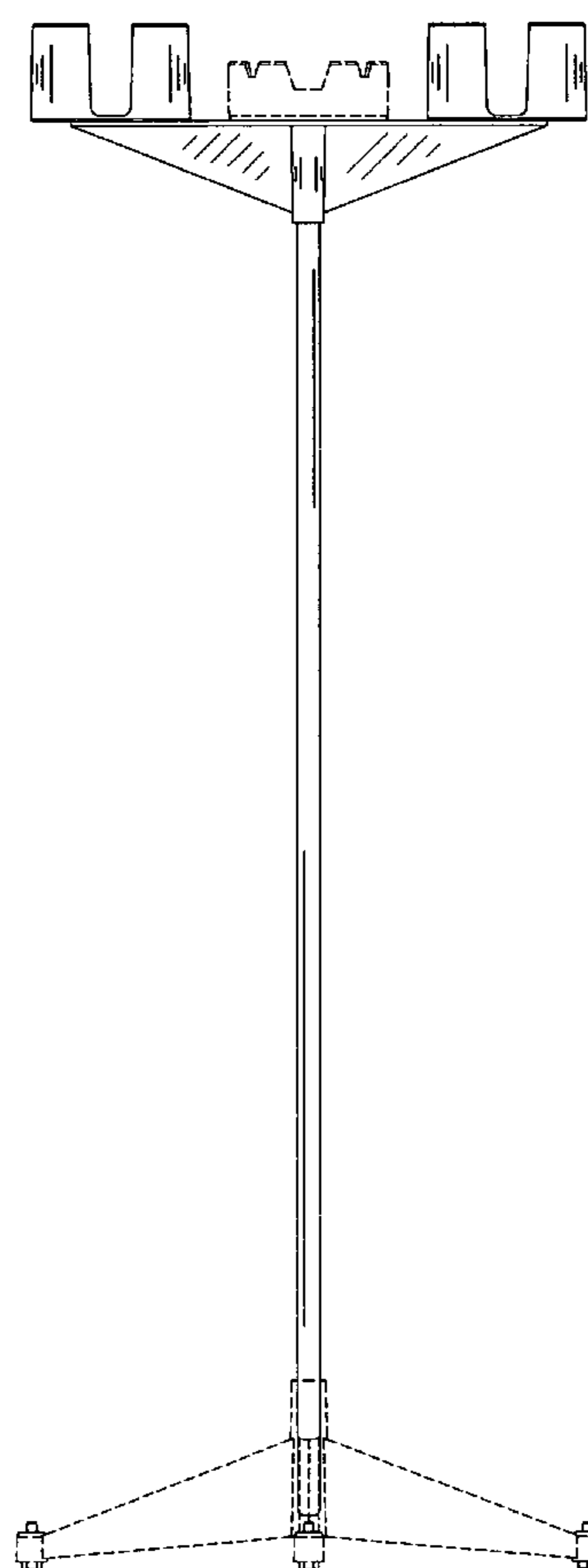
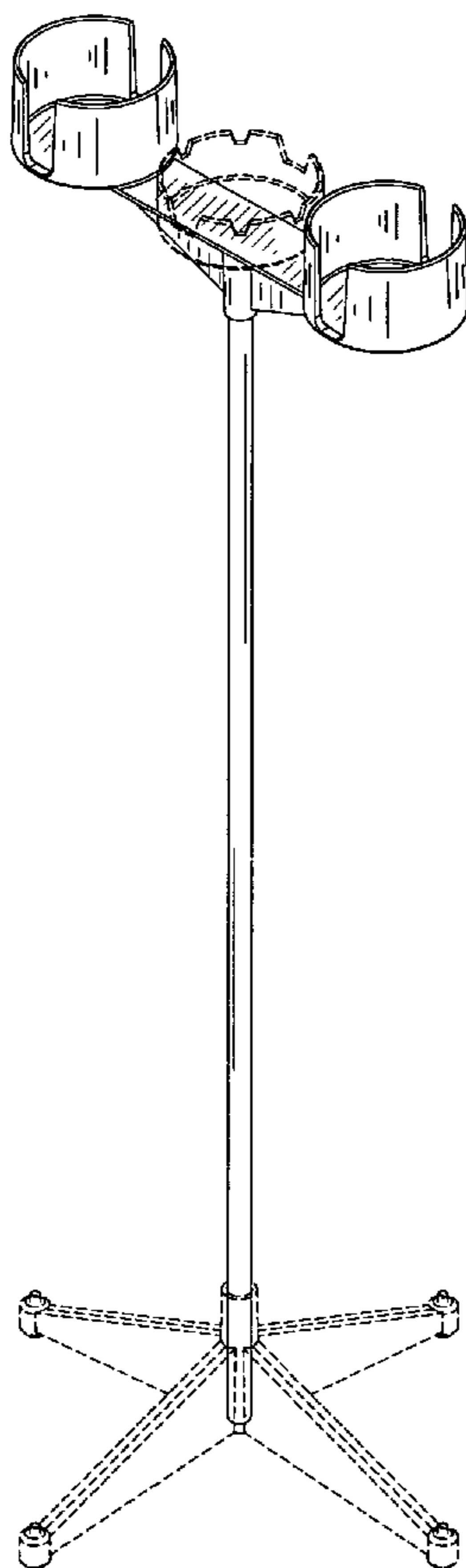

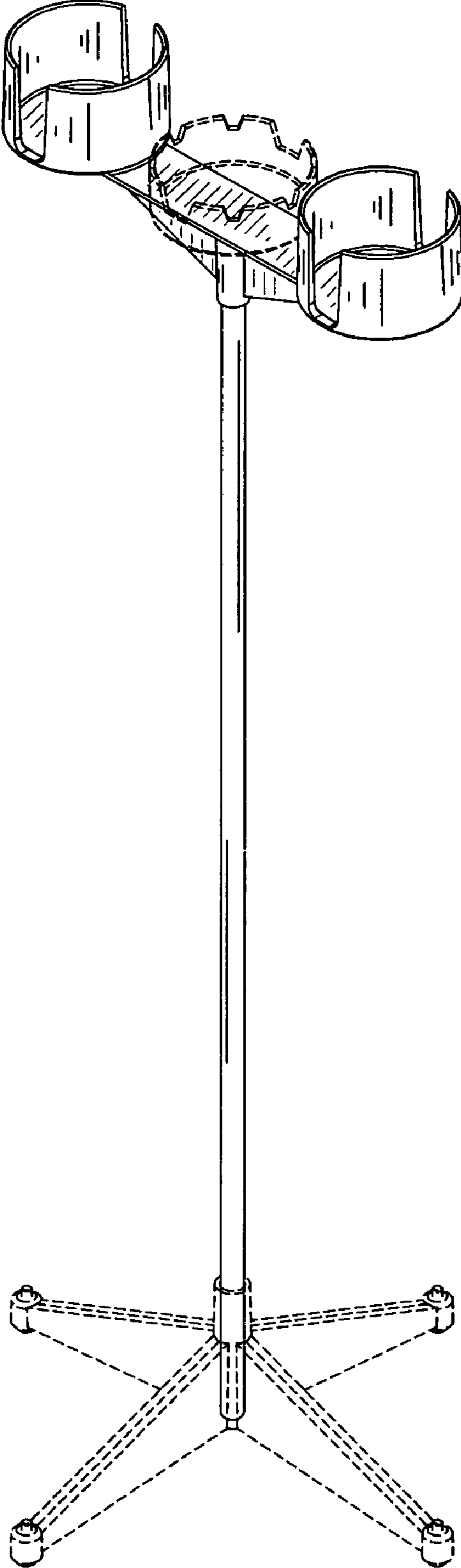

Fig. 1

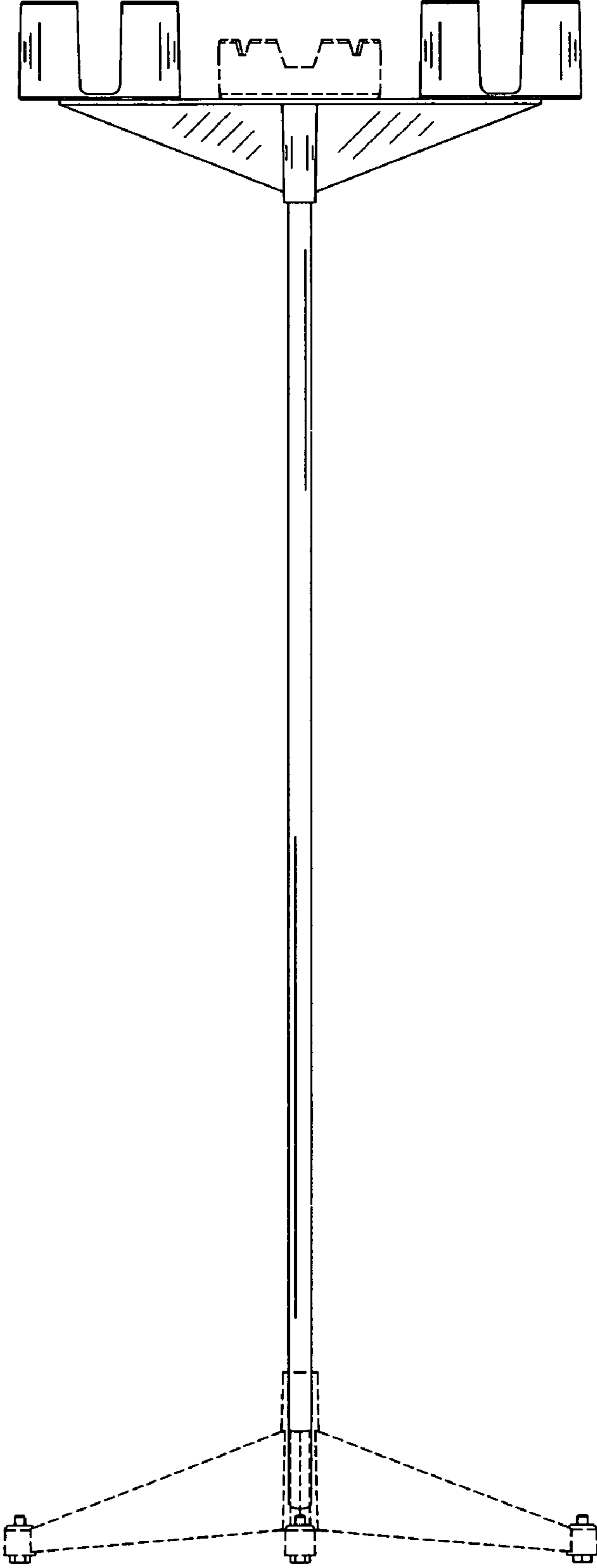

Fig. 2

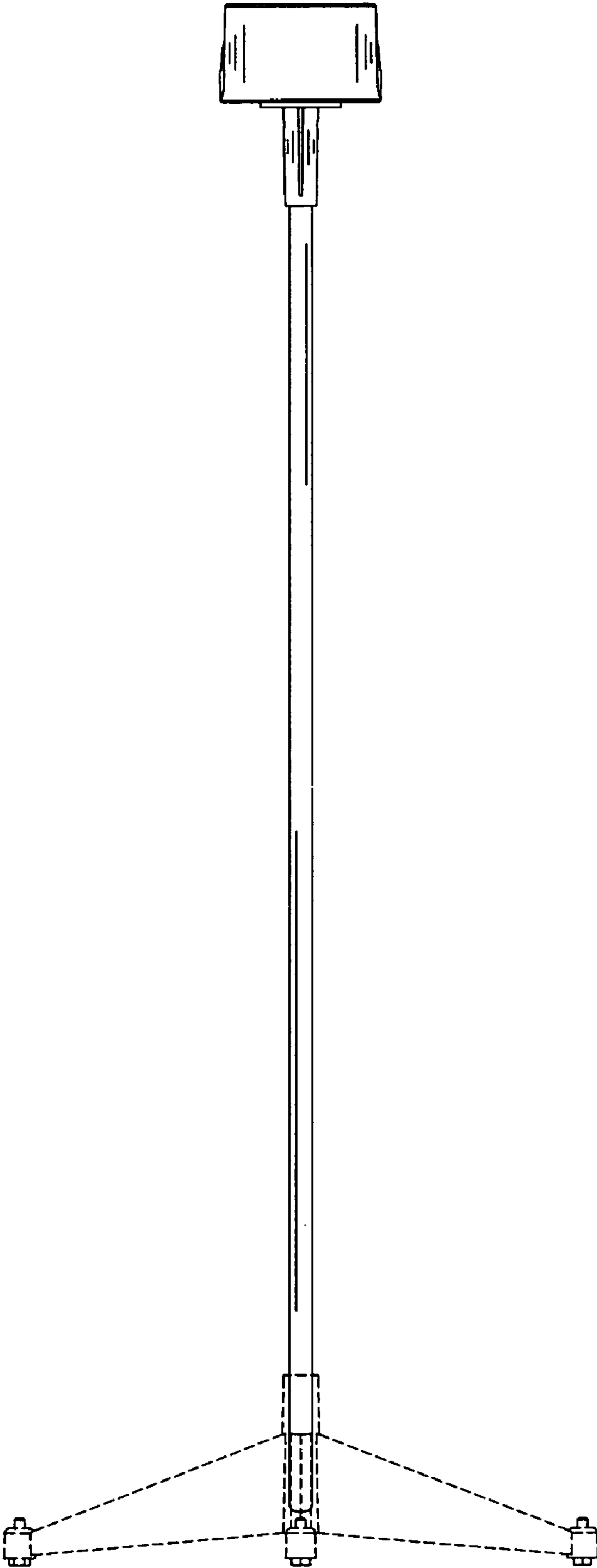

Fig. 3

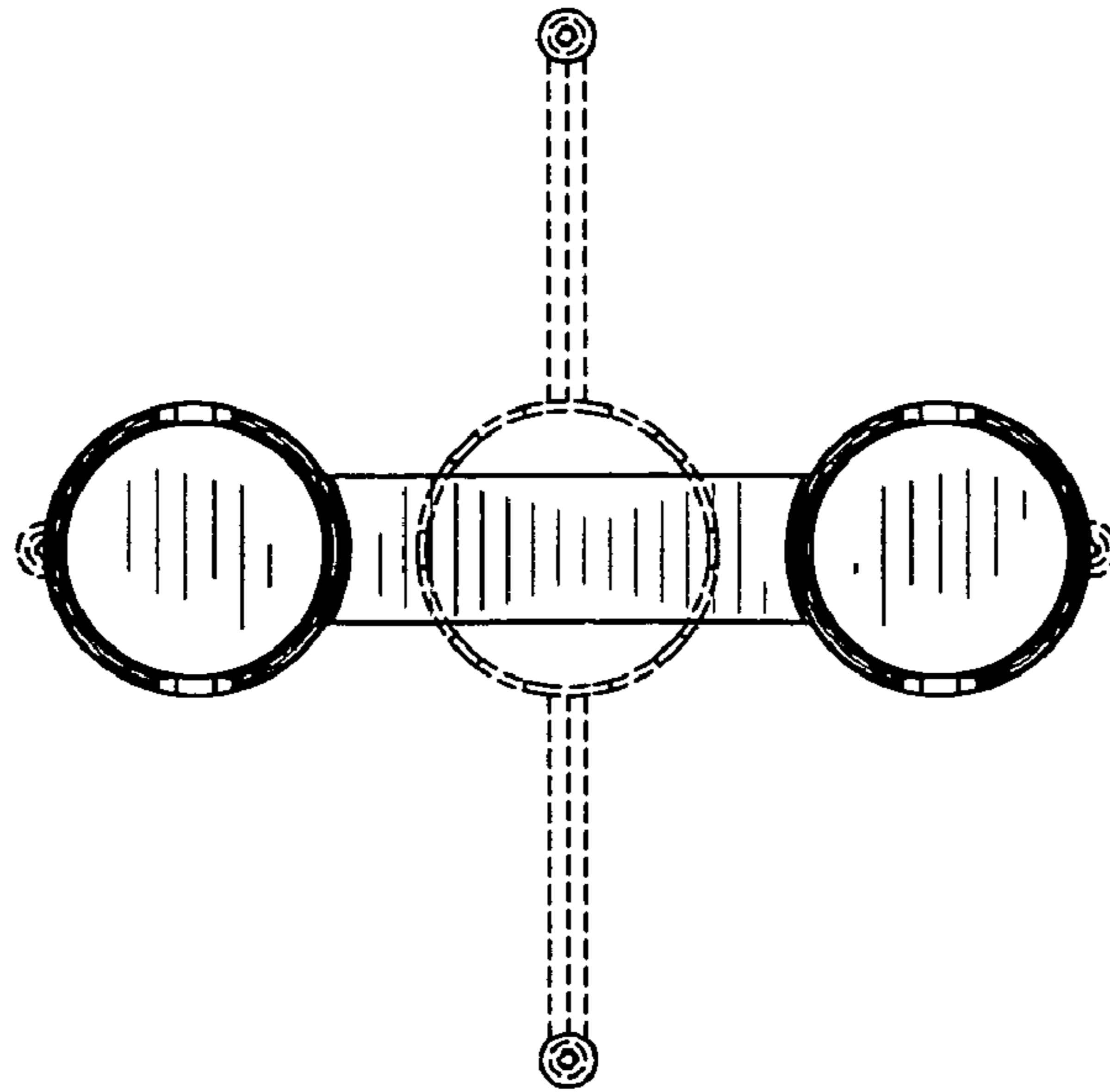

Fig. 4

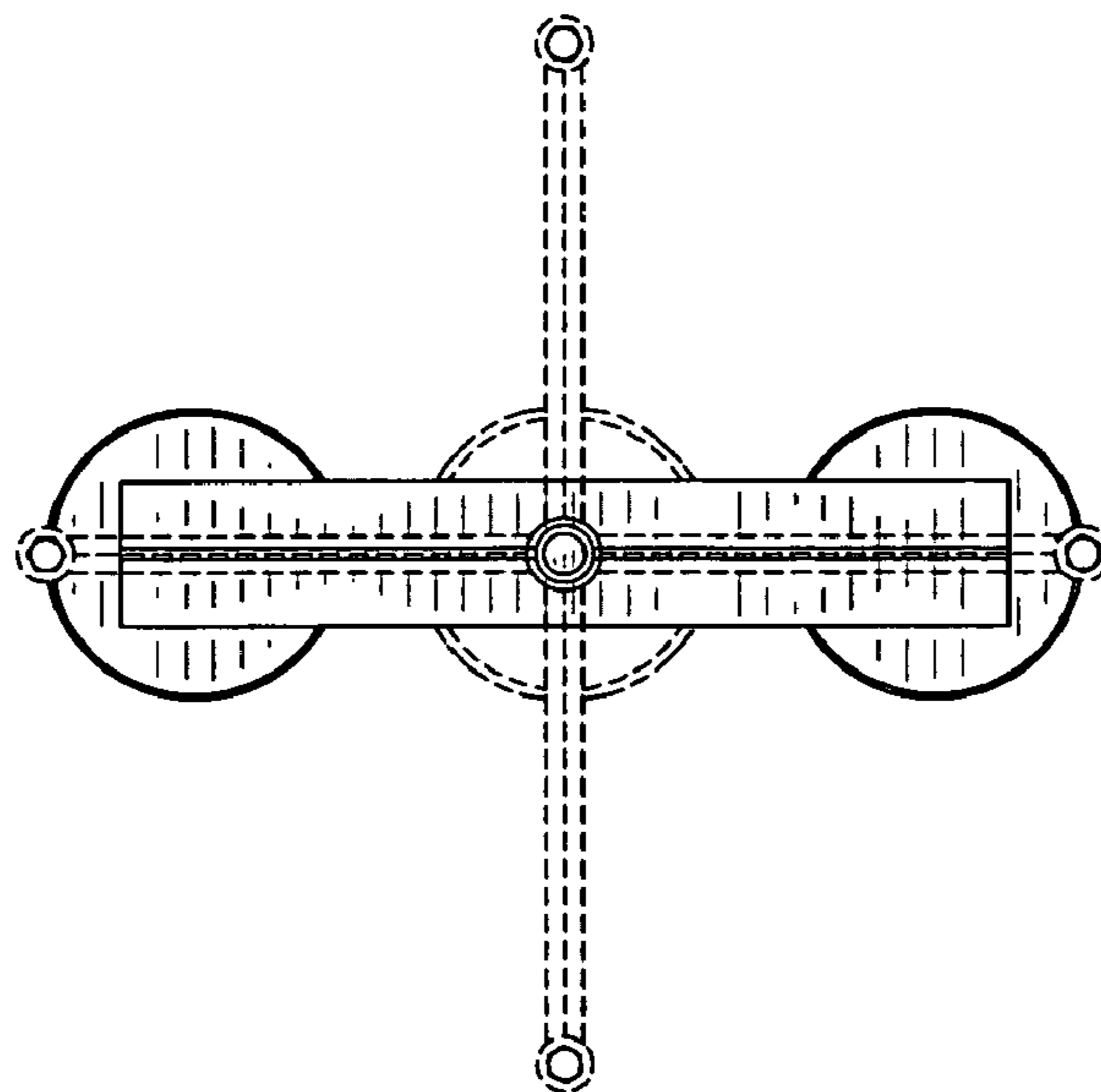

Fig. 5