



US00D587437S

(12) **United States Design Patent**
McClaskie

(10) **Patent No.:** **US D587,437 S**
(45) **Date of Patent:** **** Mar. 3, 2009**

(54) **OUTSOLE FOR A SHOE**

(75) Inventor: **Thomas E. McClaskie**, Bethlehem, PA
(US)

(73) Assignee: **Columbia Insurance Company**,
Omaha, NE (US)

(**) Term: **14 Years**

(21) Appl. No.: **29/299,768**

(22) Filed: **Jan. 4, 2008**

(51) **LOC (9) Cl.** **02-04**

(52) **U.S. Cl.** **D2/952; D2/951; D2/953;**
D2/954

(58) **Field of Classification Search** D2/902,
D2/947, 951, 952, 953, 954, 956, 957, 958,
D2/960; 36/103, 22 R, 25 R, 32 R
See application file for complete search history.

(56) **References Cited**

U.S. PATENT DOCUMENTS

D80,001 S *	11/1929	Wydom	D2/952
1,974,543 A	9/1934	Reymond	12/142
2,046,217 A	6/1936	Strauss	36/72
2,079,237 A	5/1937	Allard	36/2
2,160,768 A	5/1939	Wasser	36/72
2,344,069 A	3/1944	Wasser	36/72
3,091,871 A	6/1963	Tronche	36/72
3,175,310 A	3/1965	MacQuaid	36/72
3,175,311 A	3/1965	MacQuaid	36/72
3,191,321 A	6/1965	Brutting	36/2.5
3,213,551 A	10/1965	Krauss	36/2.5
3,407,518 A	10/1968	MacQuaid et al.	36/72
3,525,165 A	8/1970	Randall, Jr.	36/2.5
3,561,142 A	2/1971	Streit, Sr. et al.	36/72
D225,595 S *	12/1972	McCarthy	D2/952
D256,518 S	8/1980	Moesle	D2/320

4,231,170 A	11/1980	Griswold	36/72
D263,347 S *	3/1982	Shanks et al.	D2/952
4,366,629 A	1/1983	Scherz	36/4
D281,641 S *	12/1985	Shiki	D2/953
4,562,652 A	1/1986	Hensler	36/102
D305,578 S *	1/1990	Charette et al.	D2/952
4,908,963 A	3/1990	Krajcir et al.	36/77

(Continued)

OTHER PUBLICATIONS

Mask—www.afrikboutik.com—copyright 2008.*

(Continued)

Primary Examiner—Celia A Murphy

(74) *Attorney, Agent, or Firm*—St. Onge Steward Johnston &
Reens LLC

(57) **CLAIM**

The ornamental design for outsole for a shoe, as shown and described.

DESCRIPTION

FIG. 1 is a bottom perspective view of an outsole for a shoe showing my new design;

FIG. 2 is a bottom view thereof;

FIG. 3 is a right side view thereof;

FIG. 4 is a left side view thereof;

FIG. 5 is a front view thereof;

FIG. 6 is a rear view thereof; and,

FIG. 7 is an enlarged perspective view of the area labeled “7” in FIG. 1.

The broken lines shown in the arch area of FIGS. 1–2 represent boundaries of the design with the lines themselves and the areas within them forming no part of the claim.

1 Claim, 5 Drawing Sheets

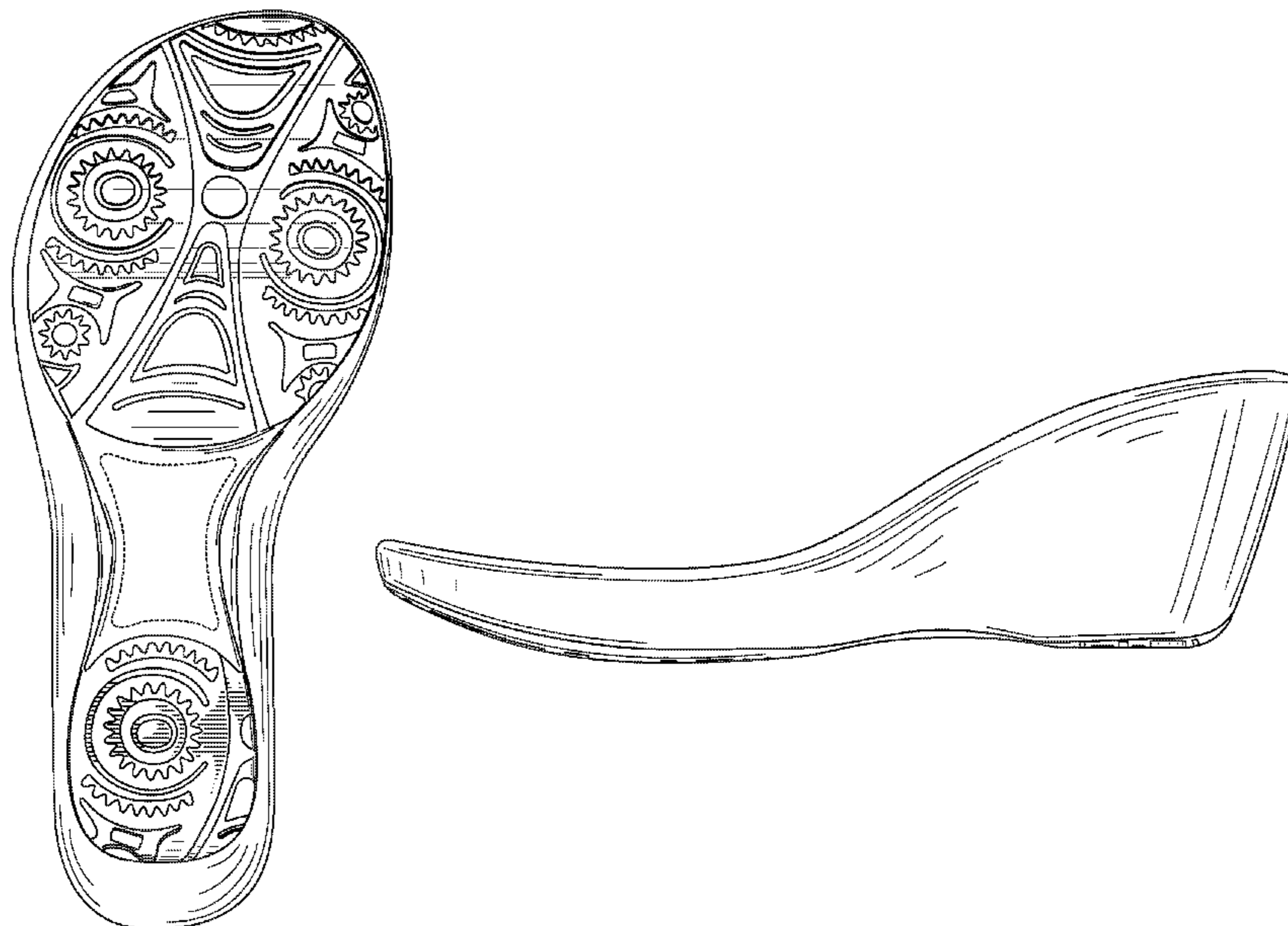

U.S. PATENT DOCUMENTS

4,995,174 A 2/1991 Hong et al. 36/72
 5,048,203 A 9/1991 Kling 36/32
 5,185,944 A 2/1993 Okajima 36/45
 D335,953 S 6/1993 Tyng D2/320
 D345,453 S 3/1994 Carpenter D2/955
 D350,430 S * 9/1994 Pallera D2/952
 5,499,459 A 3/1996 Tomaro 36/10
 5,526,584 A 6/1996 Bleimhofer et al. 36/10
 D381,494 S 7/1997 Anderson D2/959
 D384,798 S 10/1997 Gray D2/964
 5,738,937 A 4/1998 Baychar 428/316.6
 D398,143 S * 9/1998 Meyer D2/951
 D402,449 S 12/1998 Robinson et al. D2/951
 D430,968 S 9/2000 Carroll D2/962
 6,161,315 A 12/2000 Dalton 36/134
 D458,012 S * 6/2002 Yang D2/954
 D461,298 S * 8/2002 Urie et al. D2/955
 D468,083 S 1/2003 Morais D2/960

D483,555 S 12/2003 Robinson, Jr. et al. D2/954
 D483,933 S * 12/2003 Adams et al. D2/955
 D487,956 S * 4/2004 Wu D2/960
 D501,707 S 2/2005 Nakano D2/959
 D529,698 S * 10/2006 Hikade et al. D2/961
 D540,515 S * 4/2007 McClaskie D2/952
 D540,962 S * 4/2007 Adams et al. D26/9
 D551,832 S * 10/2007 Scott D2/952
 D555,886 S * 11/2007 McDowell D2/955
 D556,986 S * 12/2007 Horne et al. D2/953
 D559,507 S * 1/2008 McClaskie D2/952
 D560,052 S * 1/2008 McClaskie D2/952
 D572,445 S * 7/2008 Matis D2/952
 2007/0193064 A1 * 8/2007 Xu 36/25 R

OTHER PUBLICATIONS

Ghana Ashanti Tribe Sun God Mask—copyright 2008—www.happinessafrica.com (center of page).*

* cited by examiner

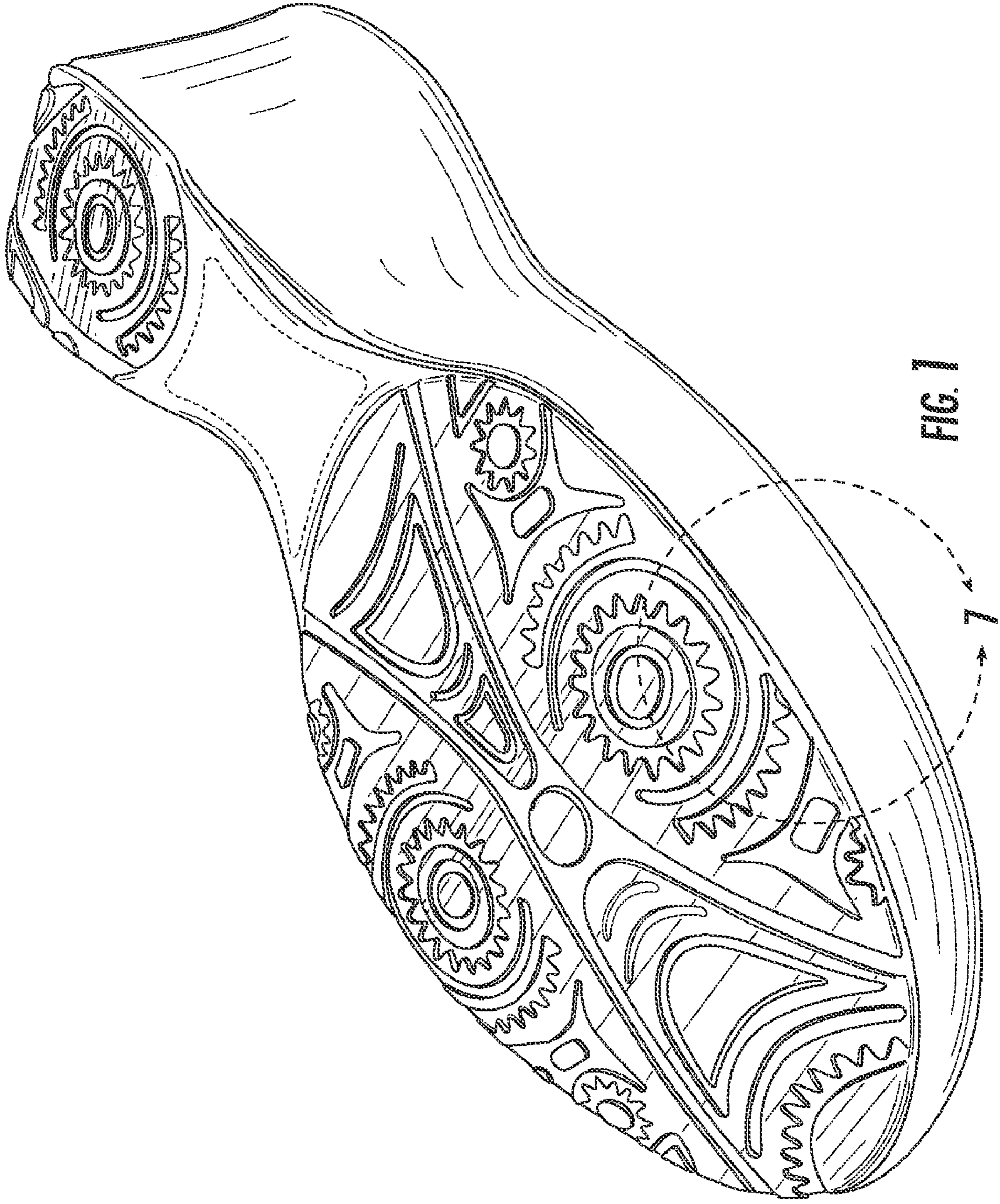

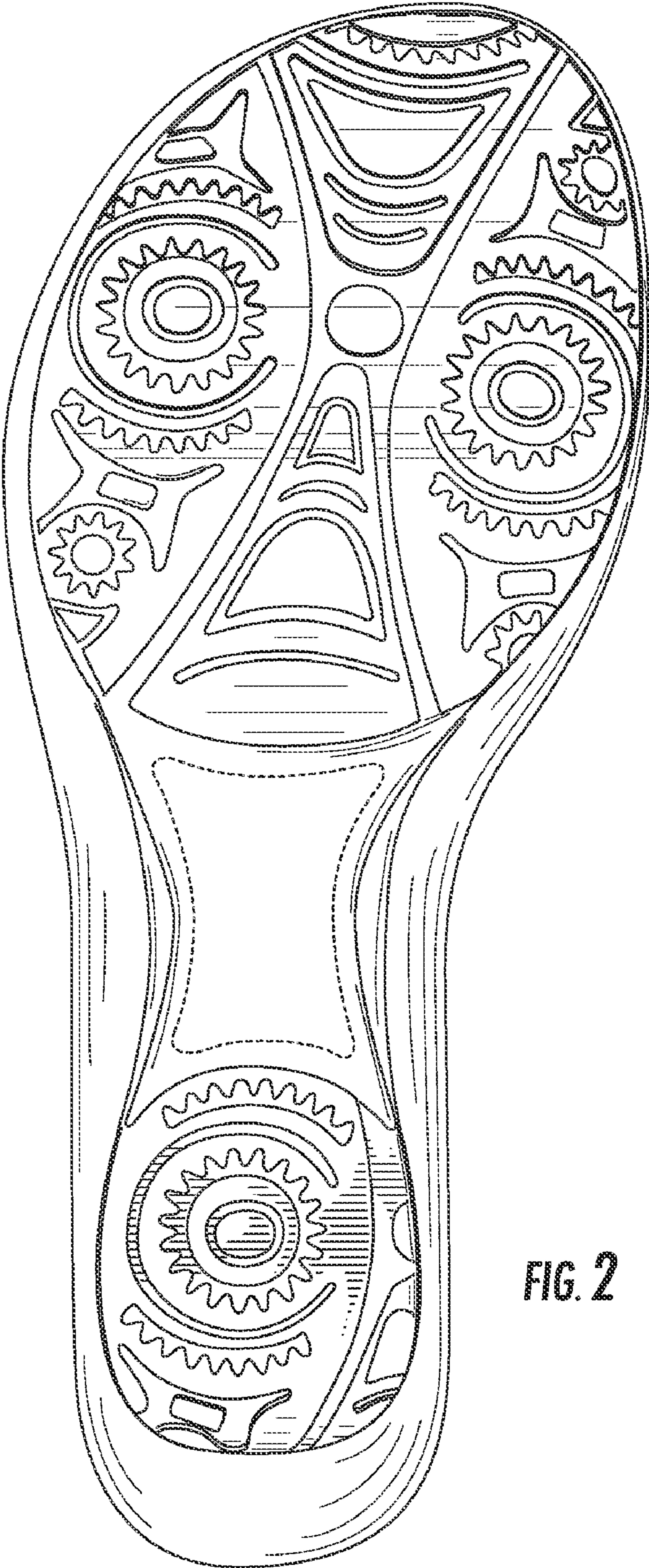

FIG. 2

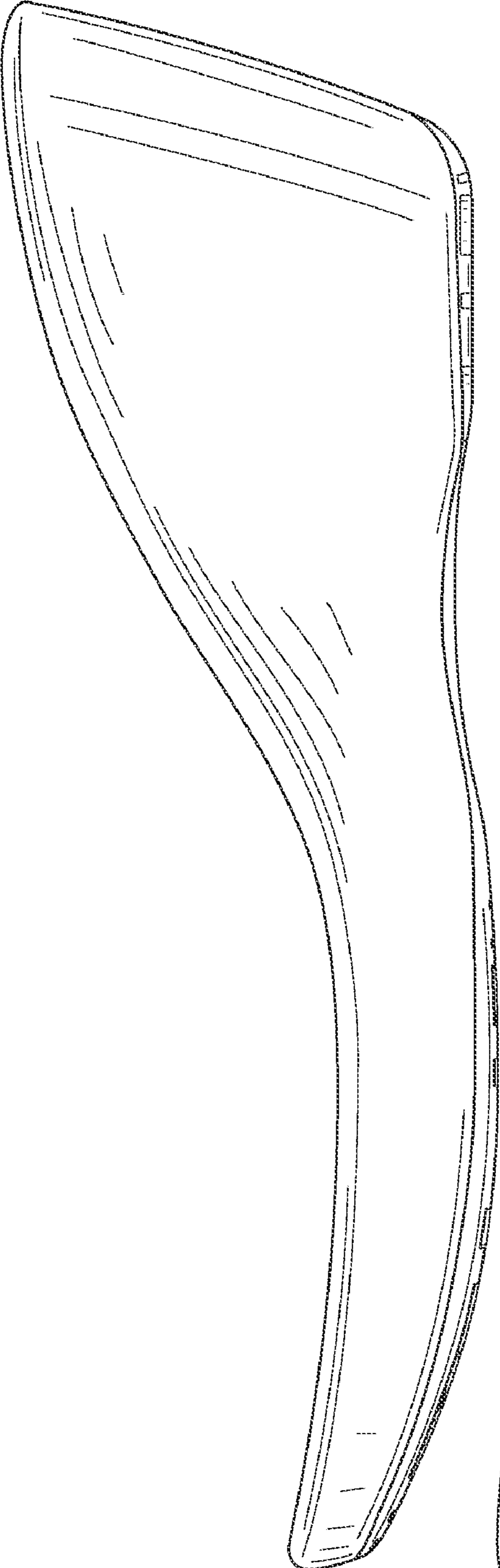

FIG. 3

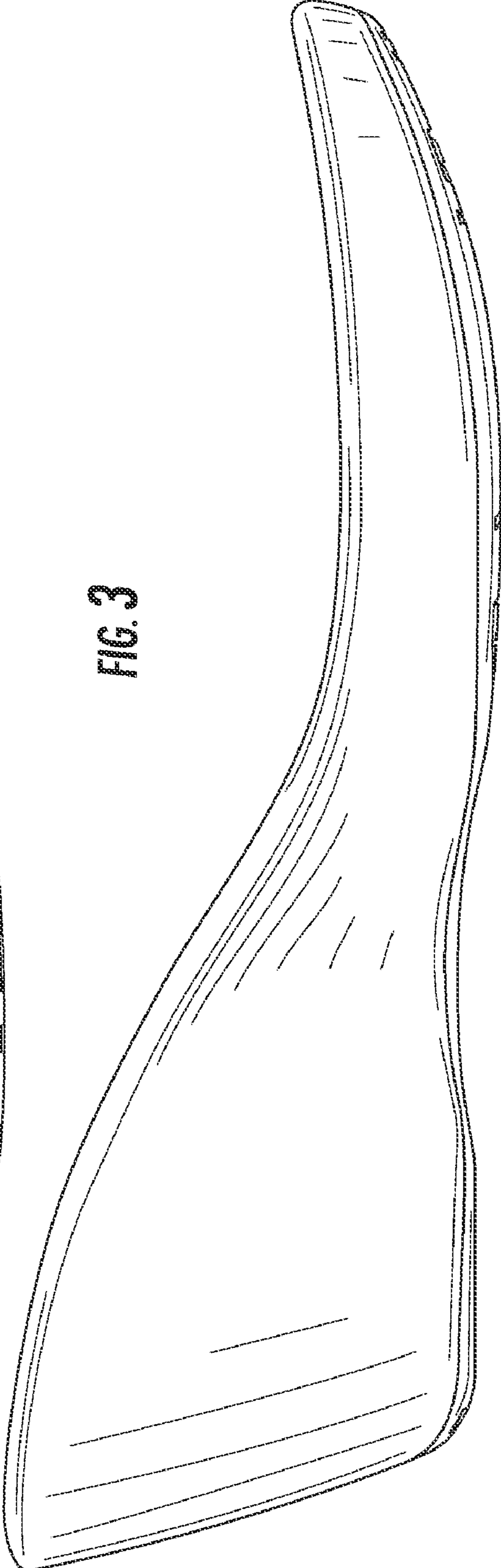

FIG. 4

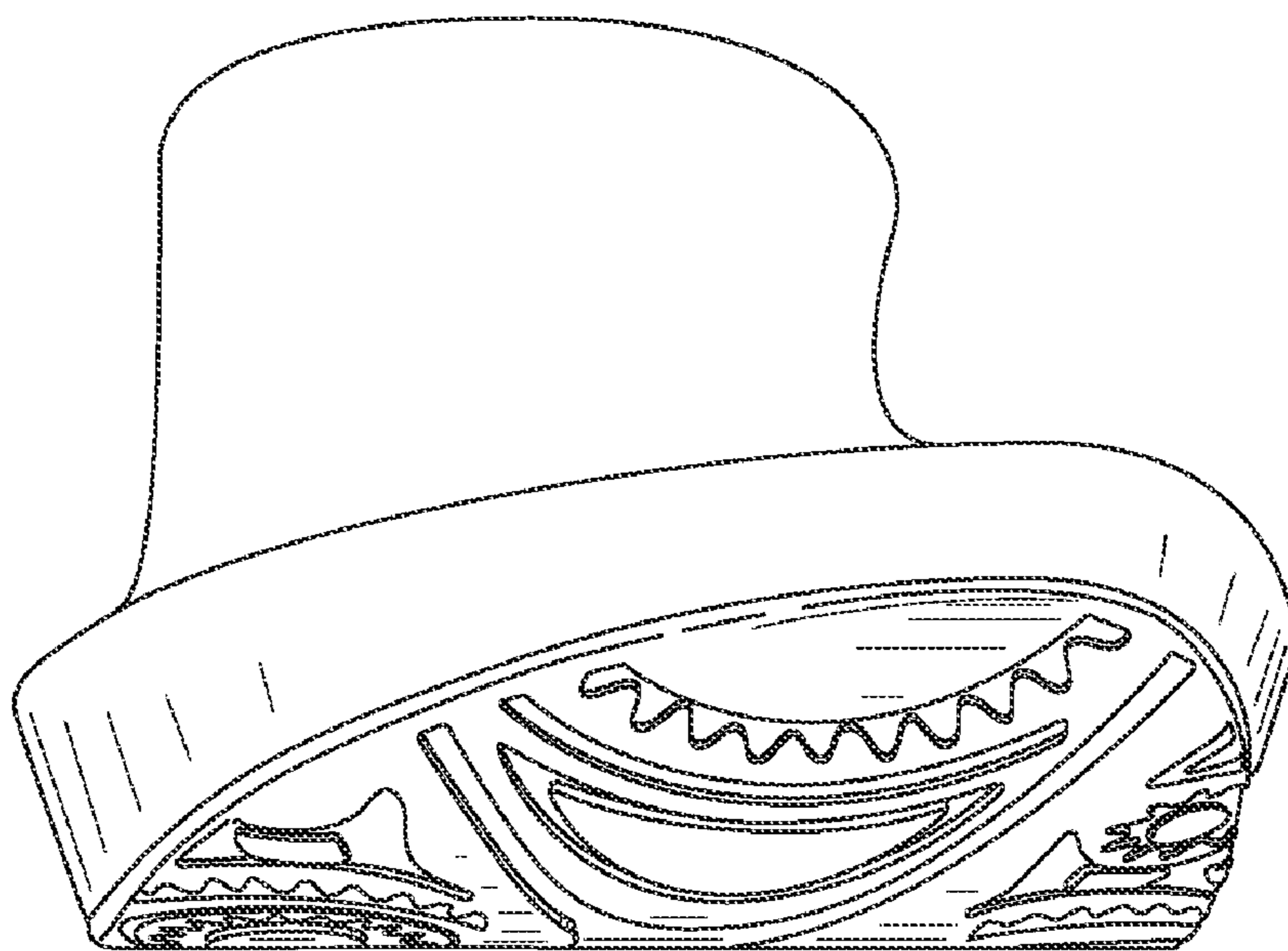

FIG. 5

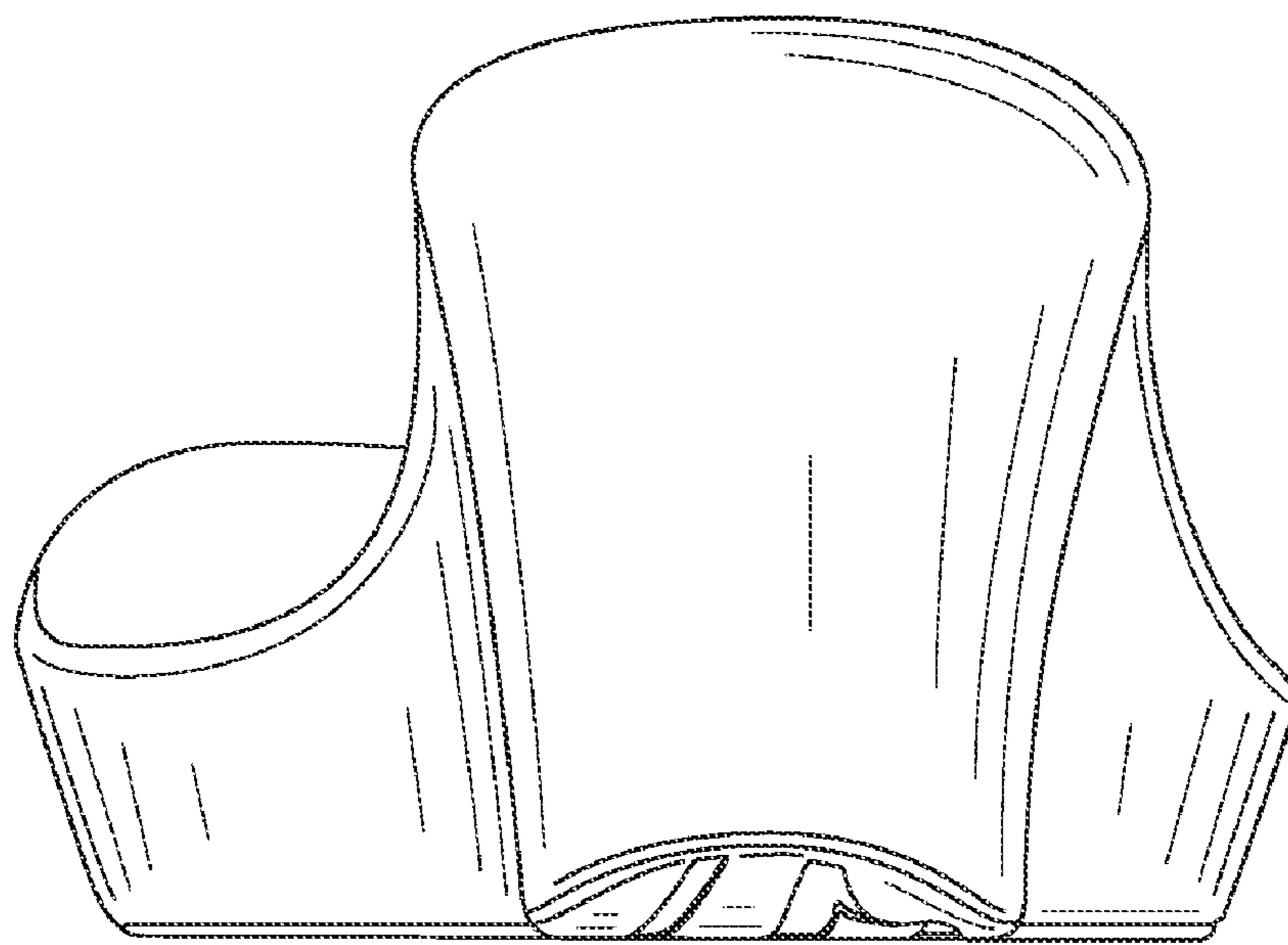

FIG. 6

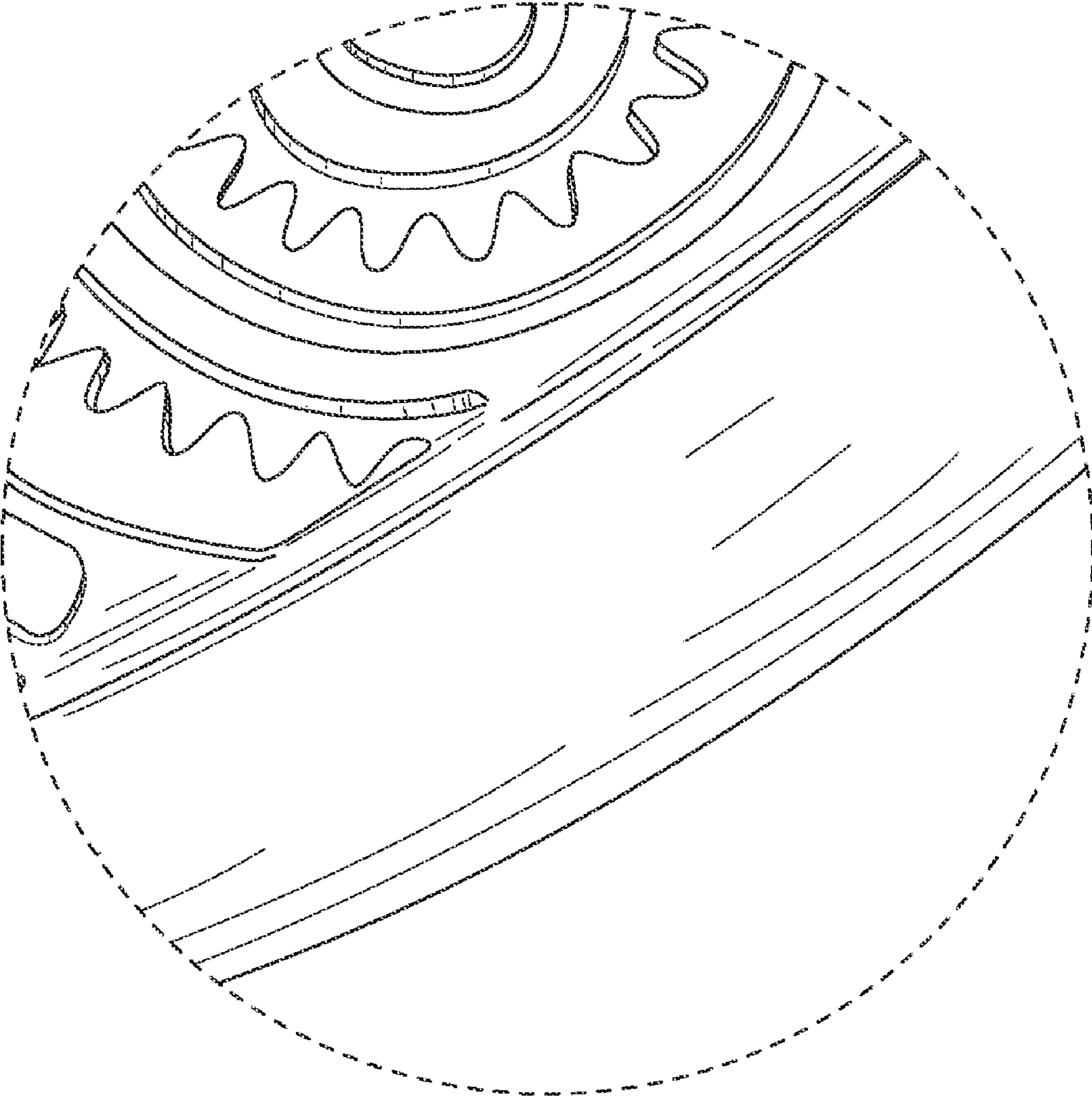

FIG. 7