



US00D587220S

(12) **United States Design Patent**  
**Yasuoka et al.**

(10) **Patent No.:** **US D587,220 S**  
(45) **Date of Patent:** **\*\* Feb. 24, 2009**

(54) **LIGHT EMITTING DIODE**

(75) Inventors: **Tsuyoshi Yasuoka**, Anan (JP); **Keiji Funamoto**, Tokushima (JP)

(73) Assignee: **Nichia Corporation**, Anan-shi (JP)

(\*\*) Term: **14 Years**

(21) Appl. No.: **29/323,924**

(22) Filed: **Sep. 3, 2008**

**Related U.S. Application Data**

(62) Division of application No. 29/318,447, filed on May 20, 2008, now Pat. No. Des. 578,970, which is a division of application No. 29/273,596, filed on Mar. 9, 2007, now Pat. No. Des. 577,689.

(30) **Foreign Application Priority Data**

Sep. 15, 2006	(JP)	.....	2006-024861
Sep. 15, 2006	(JP)	.....	2006-024884
Sep. 15, 2006	(JP)	.....	2006-024885
Sep. 15, 2006	(JP)	.....	2006-024886
Sep. 15, 2006	(JP)	.....	2006-024887
Sep. 15, 2006	(JP)	.....	2006-024889
Sep. 15, 2006	(JP)	.....	2006-024890
Sep. 15, 2006	(JP)	.....	2006-024891

(51) **LOC (9) Cl.** ..... **13-03**  
(52) **U.S. Cl.** ..... **D13/180**  
(58) **Field of Classification Search** ..... D13/180;  
D26/2; 257/79, 80, 81, 88, 89, 95, 98, 99,  
257/100; 313/483, 498, 500; 362/555, 800  
See application file for complete search history.

(56) **References Cited**

U.S. PATENT DOCUMENTS

6,429,464 B1 8/2002 Lin

(Continued)

*Primary Examiner*—Selina Sikder

(74) *Attorney, Agent, or Firm*—Global IP Counselors, LLP

(57) **CLAIM**

The ornamental design for a light emitting diode, as shown and described.

**DESCRIPTION**

FIG. 1 is a front side perspective view of a light emitting diode in accordance with our new design;

FIG. 2 is a rear side perspective view of a light emitting diode in accordance with our new design;

FIG. 3 is a top plan view of the light emitting diode in accordance with our new design;

FIG. 4 is a bottom plan view of the light emitting diode in accordance with our new design;

FIG. 5 is a front elevational view of the light emitting diode in accordance with our new design;

FIG. 6 is a rear elevational view of the light emitting diode in accordance with our new design;

FIG. 7 is a right side end elevational view of the light emitting diode in accordance with our new design;

FIG. 8 is a left side end elevational view of the light emitting diode in accordance with our new design;

FIG. 9 is a top plan view of the light emitting diode in accordance with the embodiment of our new design with environment shown in broken lines; and,

FIG. 10 is a cross sectional view of the light emitting diode in accordance with the embodiment of our new design as seen along section line 10—10 of FIG. 9.

The opaque line shading illustrates that the light emitting diode chip is translucent and that the lens is transparent.

The cross sectional view illustrated in FIG. 10 is presented solely for the purpose of clarifying the shape of exterior surface of the claimed design.

**1 Claim, 3 Drawing Sheets**

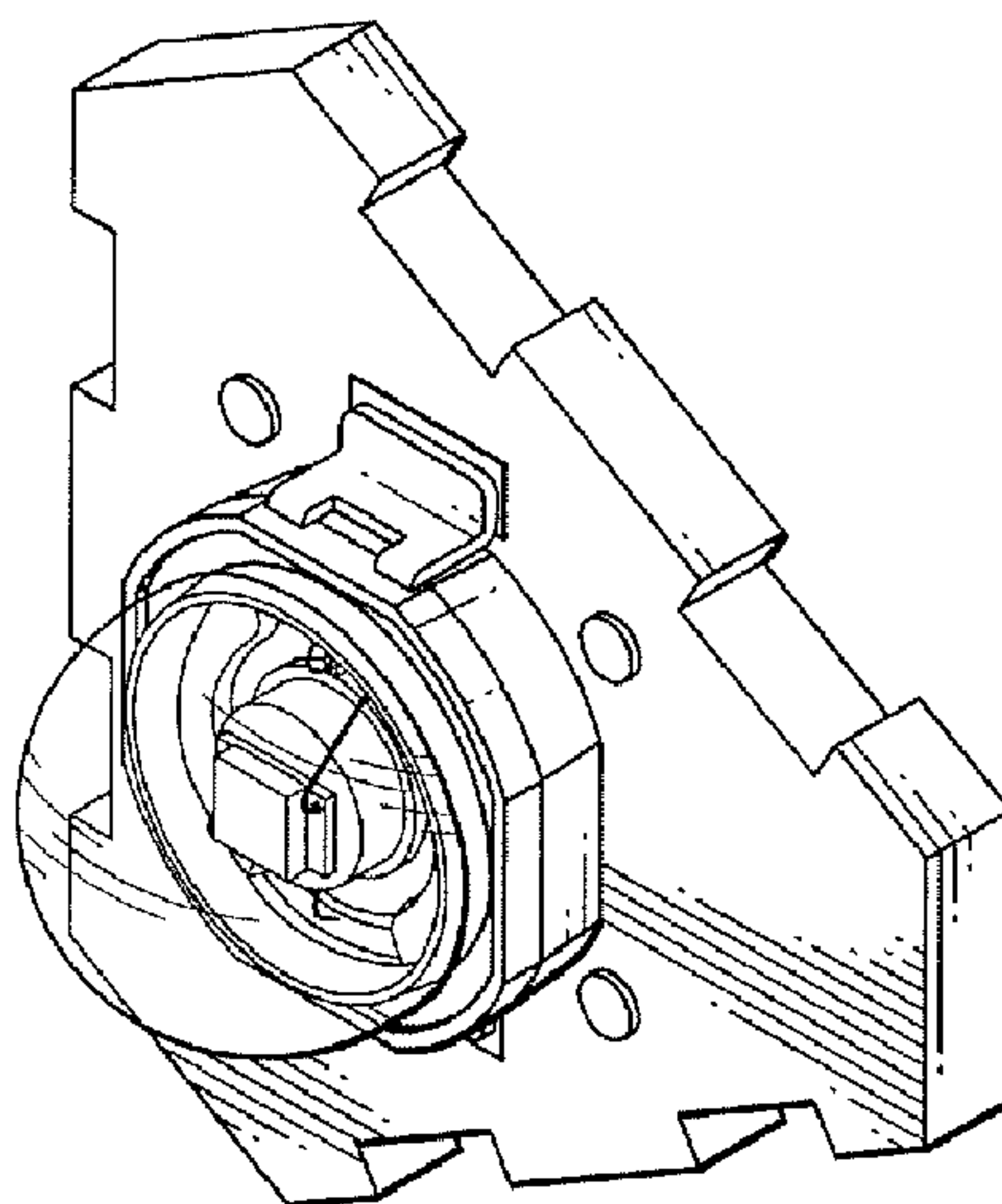

U.S. PATENT DOCUMENTS					
D489,692	S	5/2004	Ishida	2004/0041222	A1 3/2004 Loh
D495,668	S	9/2004	Kim et al.	2004/0126913	A1 7/2004 Loh
D500,292	S	12/2004	Ishida	2004/0201987	A1 10/2004 Omata
D500,294	S	12/2004	Ishida	2006/0001361	A1 1/2006 Imai et al.
D503,690	S	4/2005	Kamada	2006/0023451	A1 2/2006 Han et al.
6,953,952	B2	10/2005	Asakawa	2006/0054914	A1 3/2006 Hsian Yi
D512,693	S	12/2005	Kim et al.	2006/0267036	A1 11/2006 Lee et al.
D524,260	S	7/2006	Ishizaka et al.	2006/0273338	A1 12/2006 Lee et al.
7,078,728	B2	7/2006	Ishii et al.	2006/0284203	A1 12/2006 Han et al.
D528,998	S	9/2006	Song et al.	2007/0029564	A1 2/2007 Han et al.
7,153,000	B2	12/2006	Park et al.	2007/0063321	A1 3/2007 Han et al.
D577,689	S *	9/2008	Yasuoka et al. .... D13/180	2007/0114559	A1 5/2007 Sayers et al.
D578,970	S *	10/2008	Yasuoka et al. .... D13/180	* cited by examiner	

FIG. 1

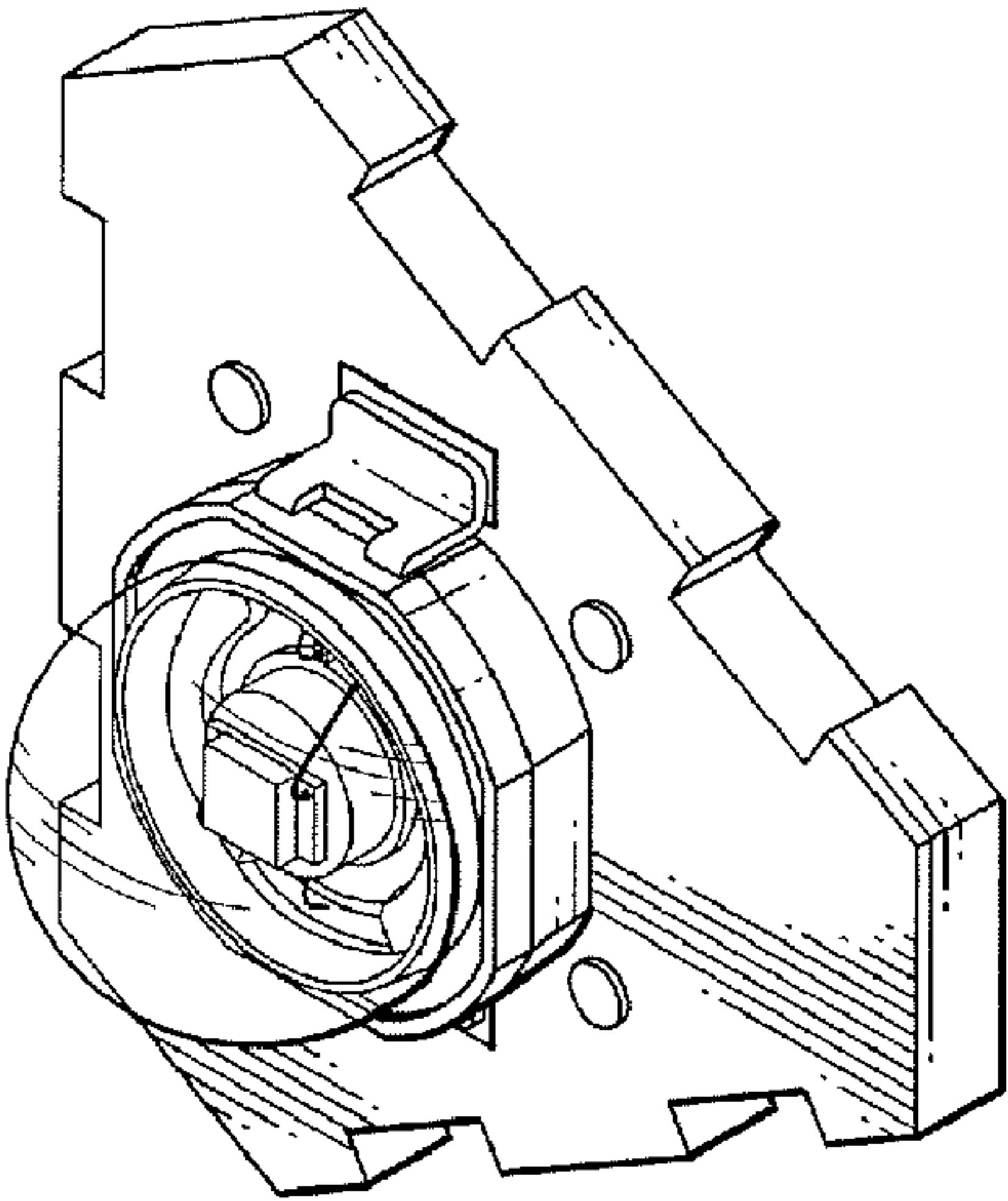

FIG. 2

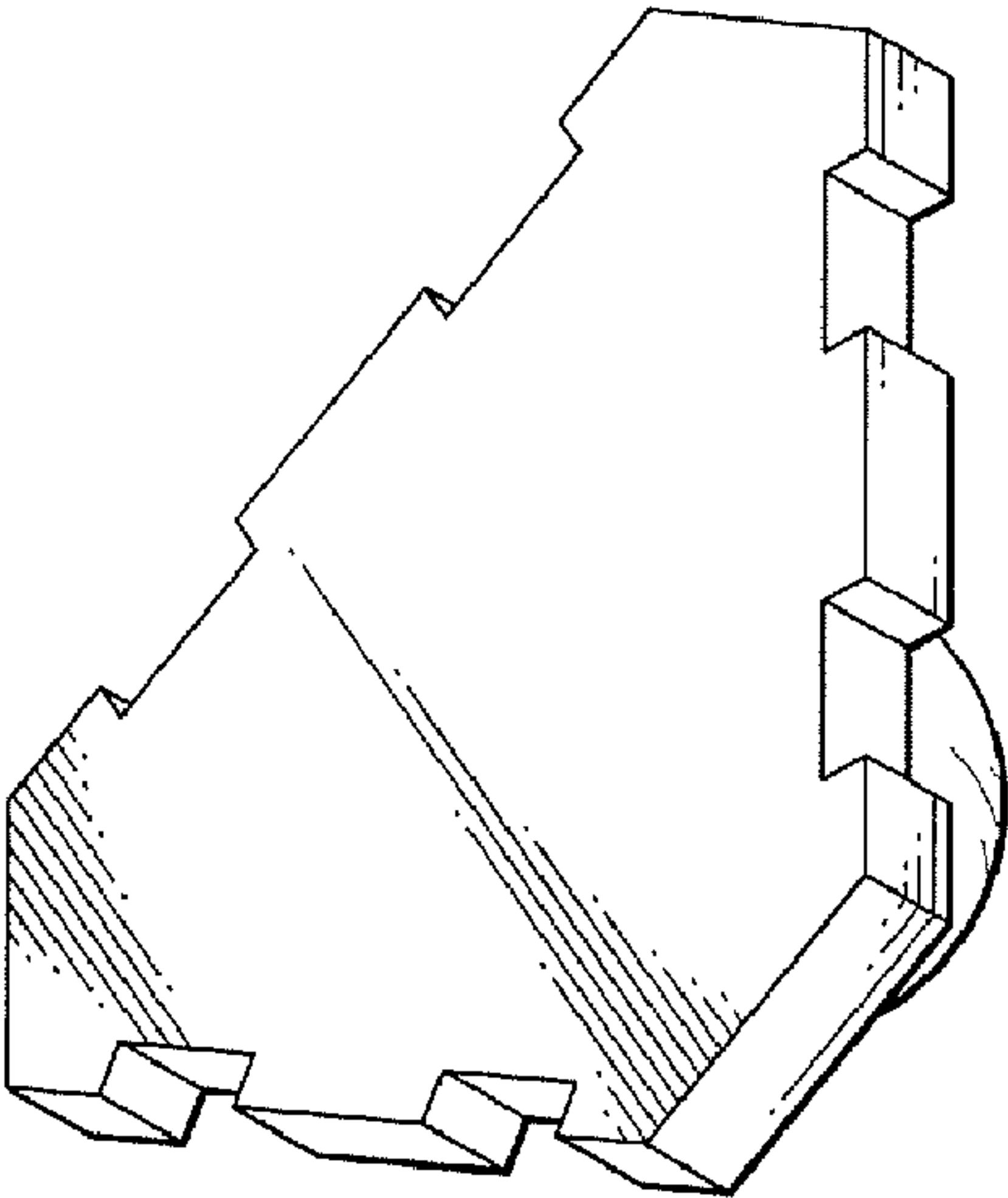
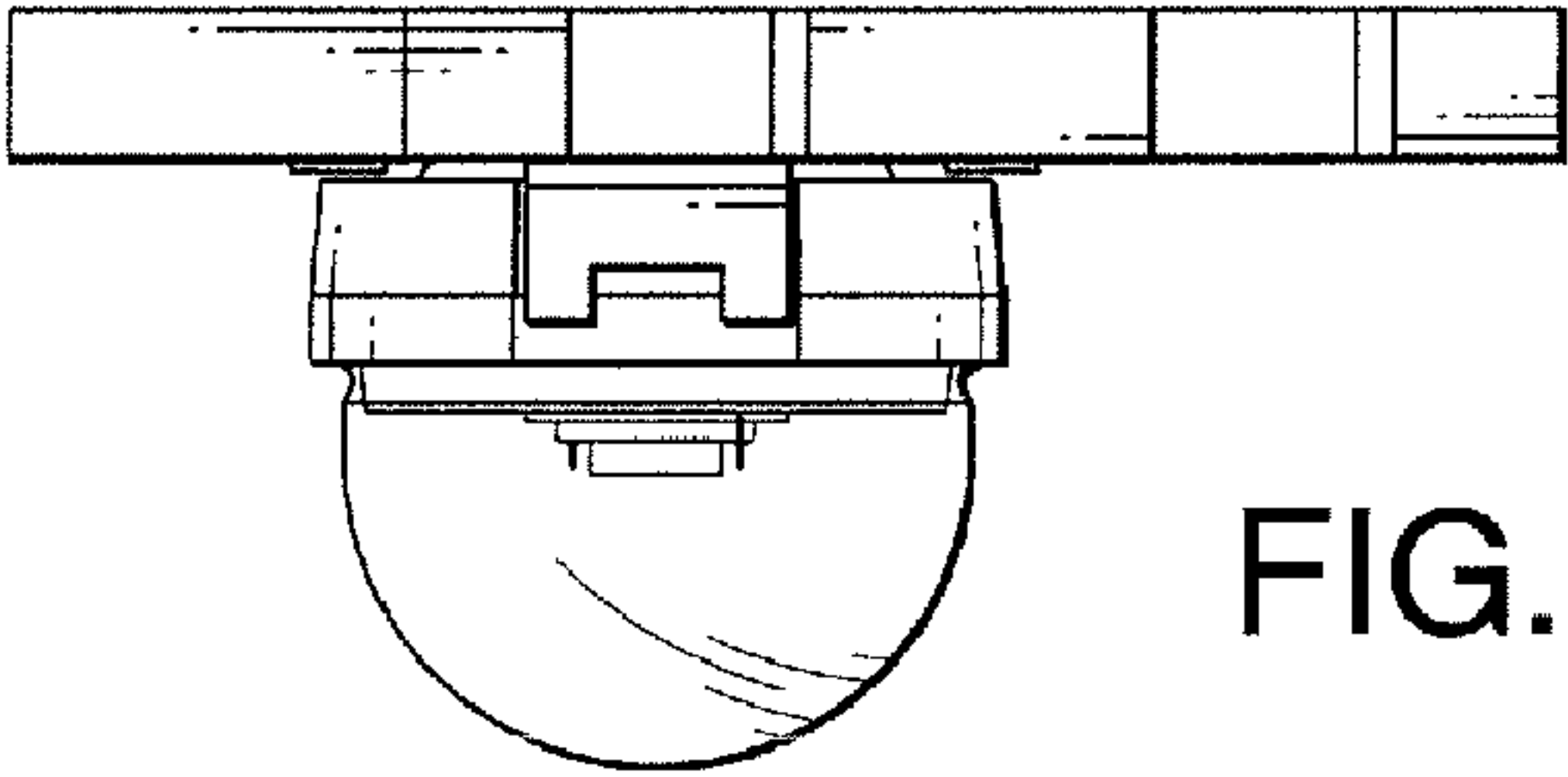

FIG. 3



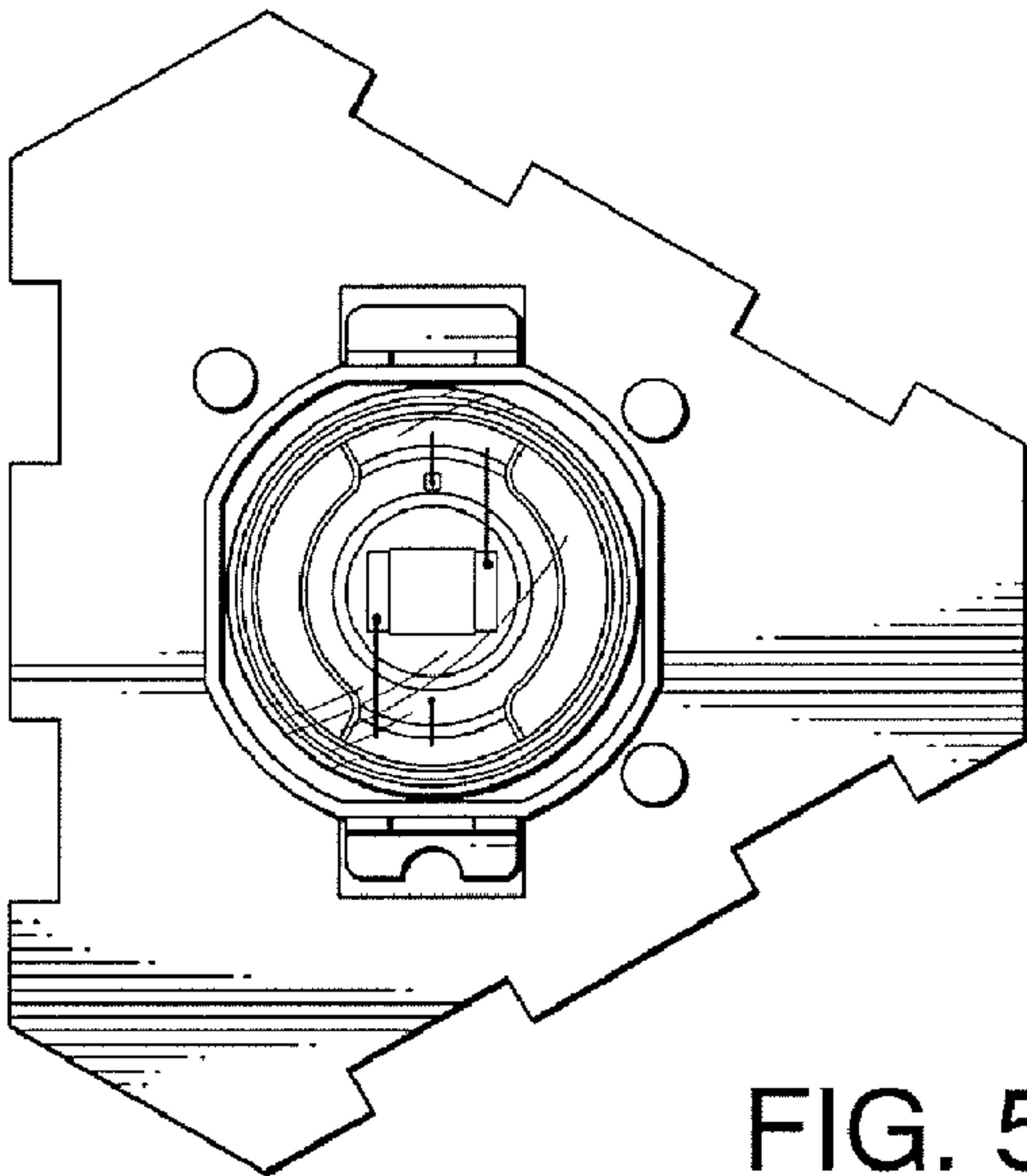
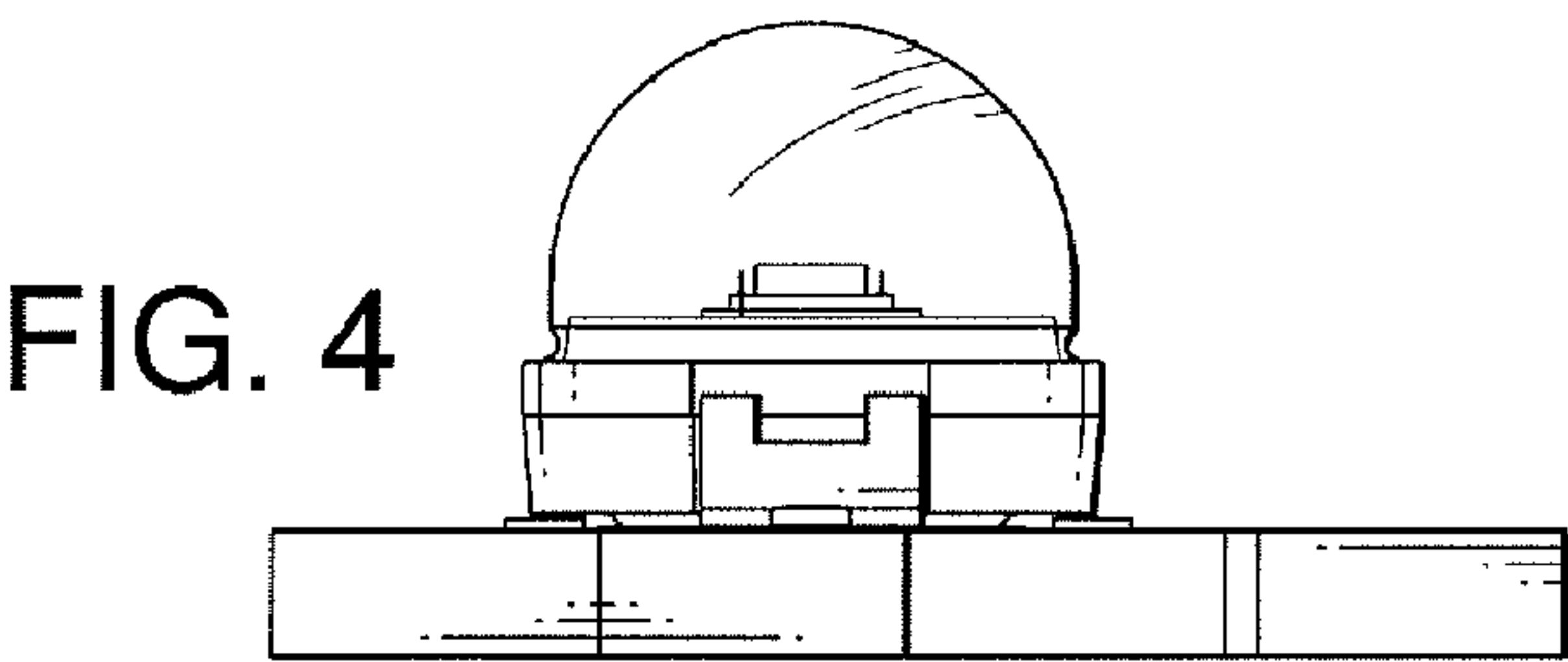

FIG. 5

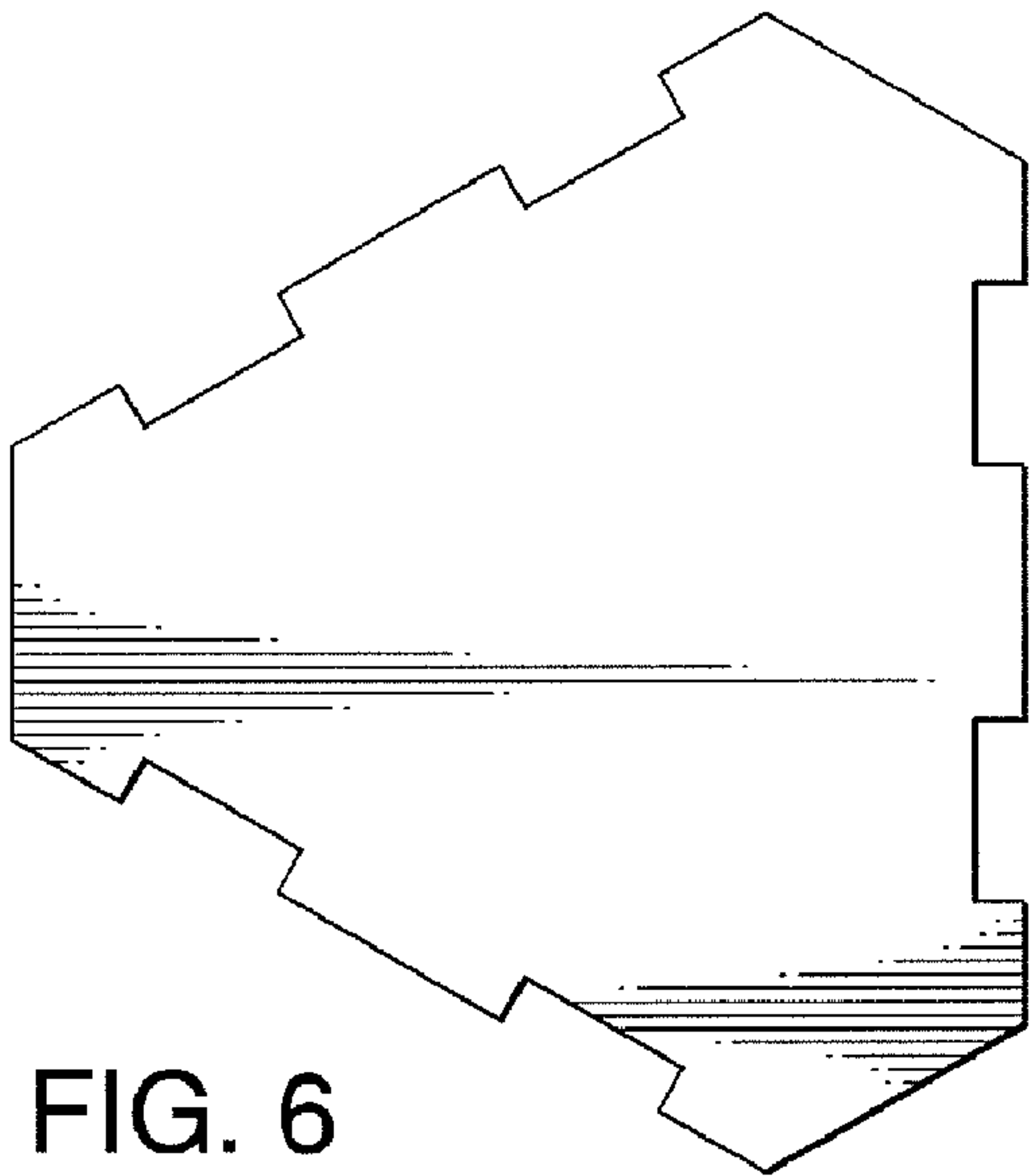

FIG. 6

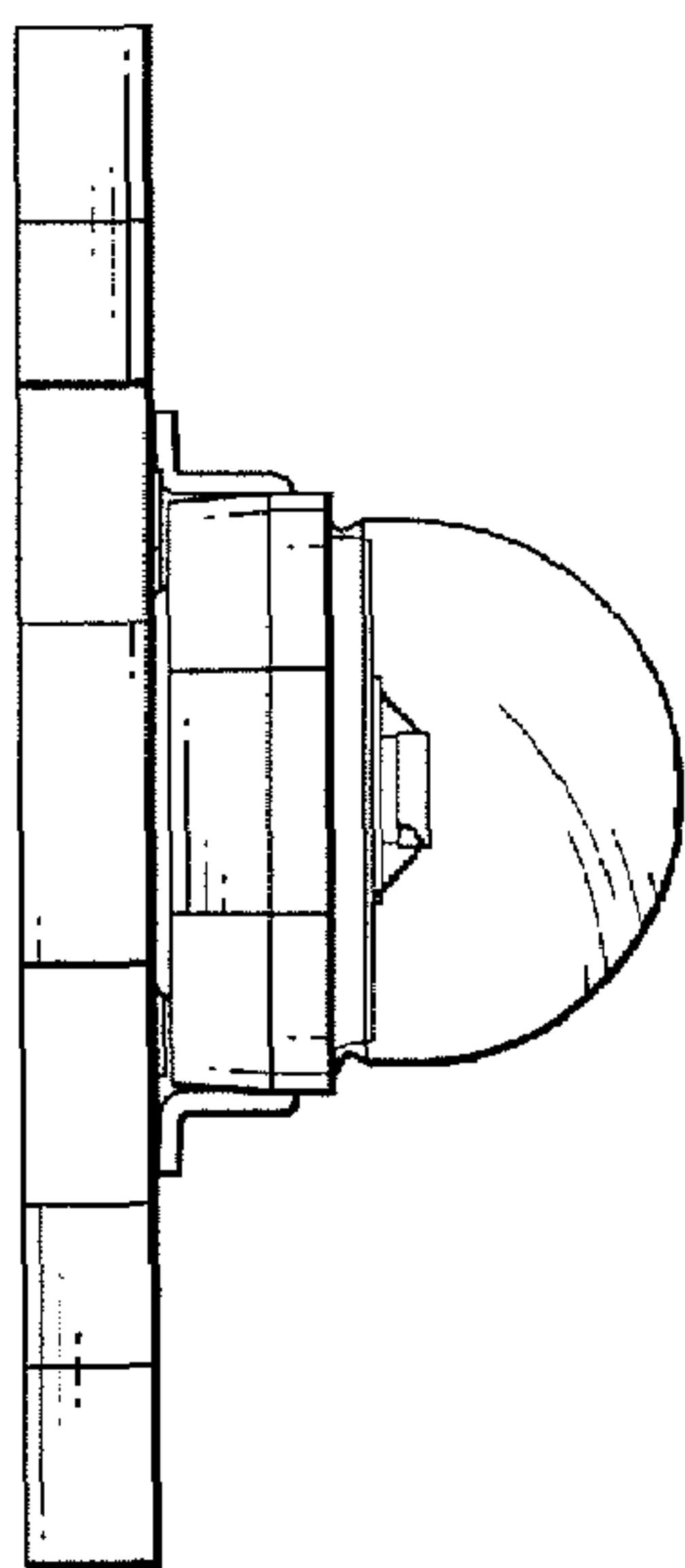

FIG. 7

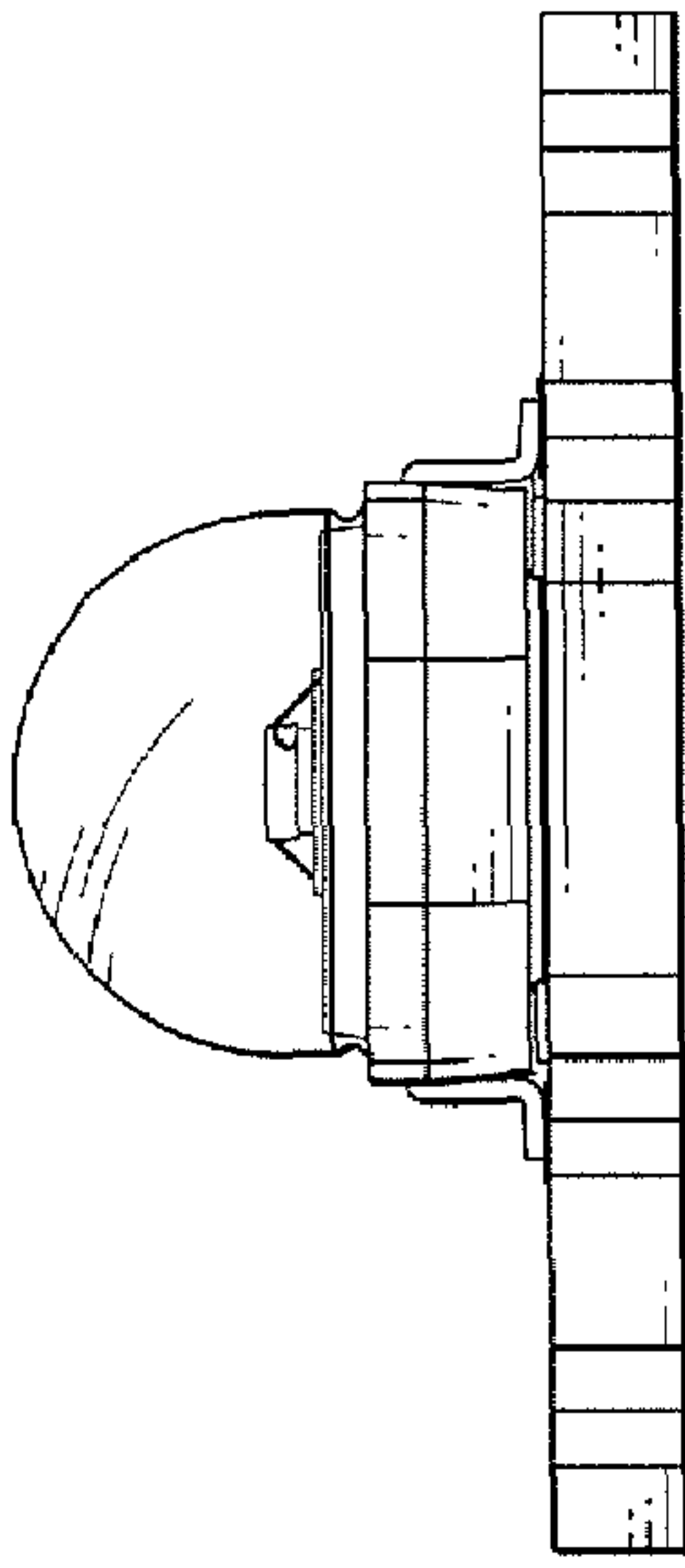

FIG. 8

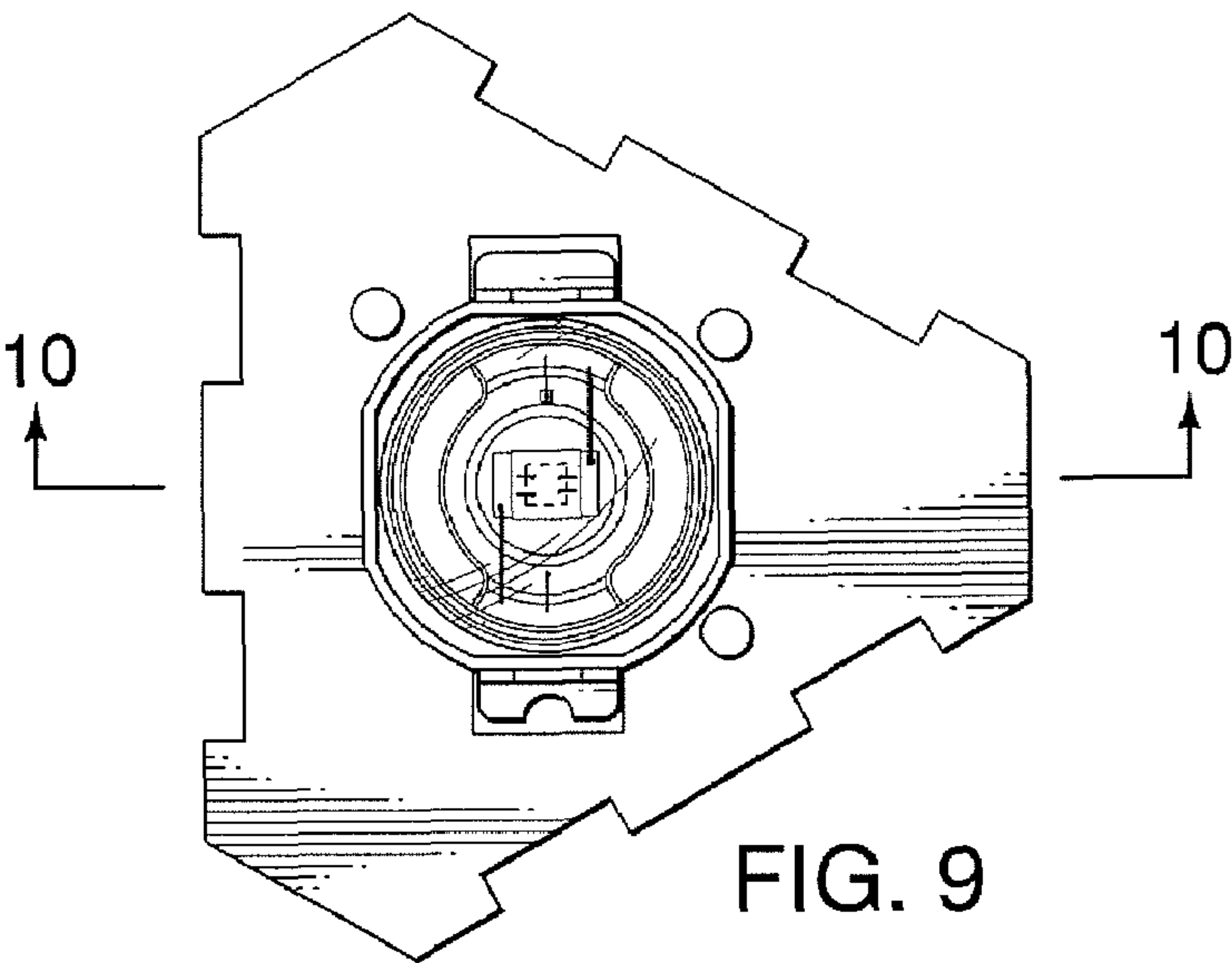

FIG. 9

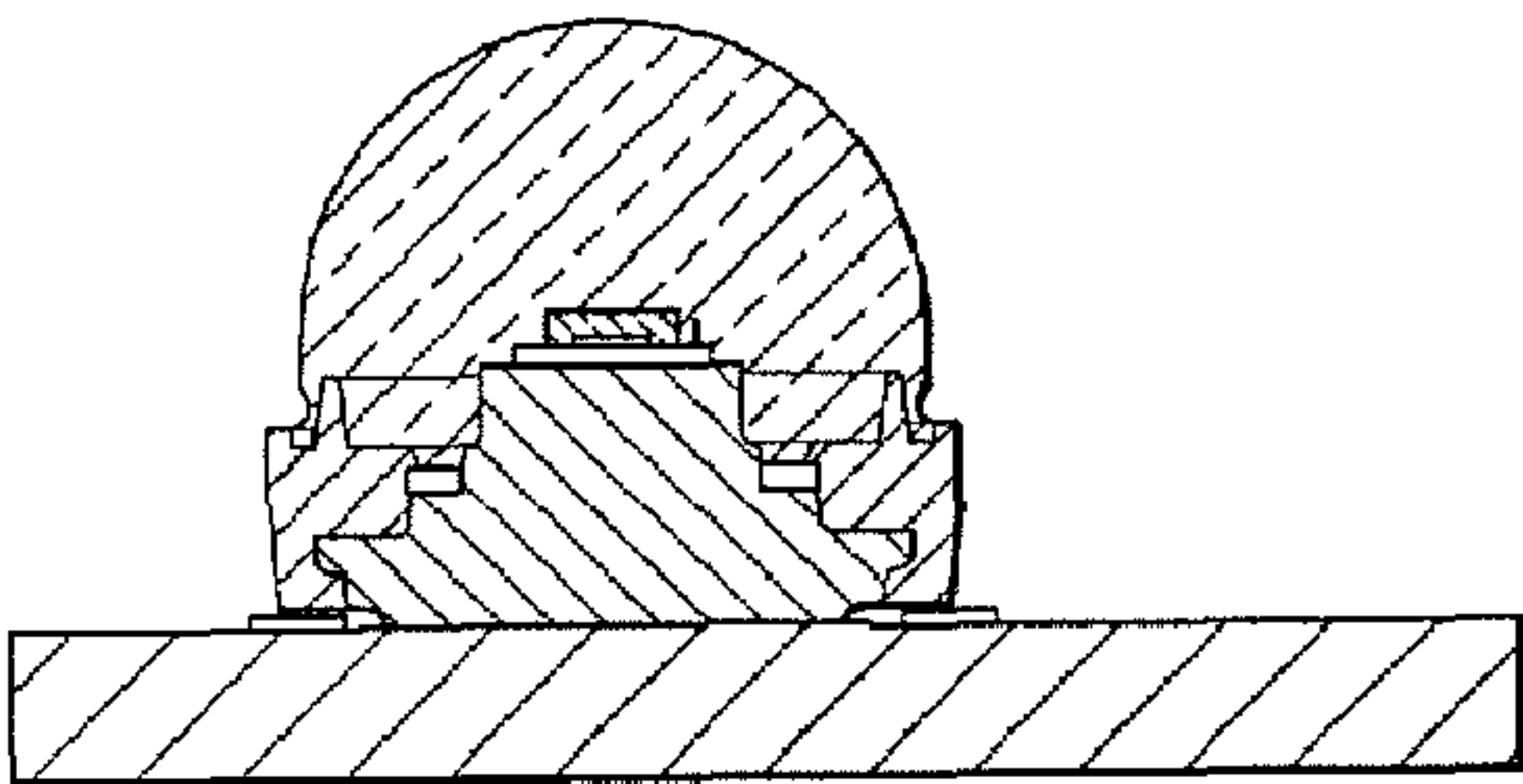

FIG. 10