



US00D586994S

(12) **United States Design Patent**
Chang

(10) **Patent No.:** **US D586,994 S**
(45) **Date of Patent:** **** Feb. 24, 2009**

(54) **SHOE OUTSOLE**

(75) Inventor: **Leo Chang**, Beaverton, OR (US)

(73) Assignee: **NIKE, Inc.**, Beaverton, OR (US)

(**) Term: **14 Years**

(21) Appl. No.: **29/326,606**

(22) Filed: **Oct. 21, 2008**

(51) **LOC (9) Cl.** **02-04**

(52) **U.S. Cl.** **D2/959; D2/951; D2/953;**
D2/956; D2/957; D2/960

(58) **Field of Classification Search** **D2/902,**
D2/947, 951, 952, 953, 954, 956, 957, 959,
D2/960; 36/3 B, 22 R, 24.5, 25 R, 32 R,
36/59 C

See application file for complete search history.

(56) **References Cited**

U.S. PATENT DOCUMENTS

D123,898 S *	12/1940	Tousley	D2/953
D193,958 S *	10/1962	Senne	D21/771
D231,161 S *	4/1974	Edmonds	D2/953
D241,889 S *	10/1976	Stegerwald	D2/953
4,045,888 A	9/1977	Oxenberg		
D247,998 S *	5/1978	Lobosco	D2/953
D301,936 S	7/1989	Swett		
D302,901 S *	8/1989	Mitsui	D2/959
D307,817 S	5/1990	Schneider		
D316,627 S	5/1991	Schneider		
D319,336 S	8/1991	Mitsui		
D330,972 S	11/1992	Hatfield et al.		
D332,346 S	1/1993	Hatfield et al.		
5,203,792 A	4/1993	Kaiser		

D337,880 S	8/1993	Foster
D343,272 S	1/1994	James
D348,147 S	6/1994	Nakano
D348,558 S	7/1994	Saez
D356,666 S	3/1995	Ueda
D374,118 S	10/1996	McKinstry et al.
D378,318 S	3/1997	James
D384,795 S	10/1997	Hudson
D390,690 S	2/1998	Murai et al.

(Continued)

OTHER PUBLICATIONS

Nike Spring Catalog 1989, published Jun. 1988, p. 56.

(Continued)

Primary Examiner—Celia A Murphy

(74) *Attorney, Agent, or Firm*—Banner & Witcoff, Ltd.

(57) **CLAIM**

The ornamental design for a shoe outsole, as shown and described.

DESCRIPTION

FIG. 1 is a front perspective view of a shoe outsole showing my new design;

FIG. 2 is a rear perspective view thereof; and,

FIG. 3 is a bottom plan view thereof.

The broken line showing that is immediately adjacent to the shaded area represents an unclaimed boundary of the design. The broken line showing of the remainder of the shoe is for environmental purposes only and forms no part of the claimed design.

1 Claim, 3 Drawing Sheets

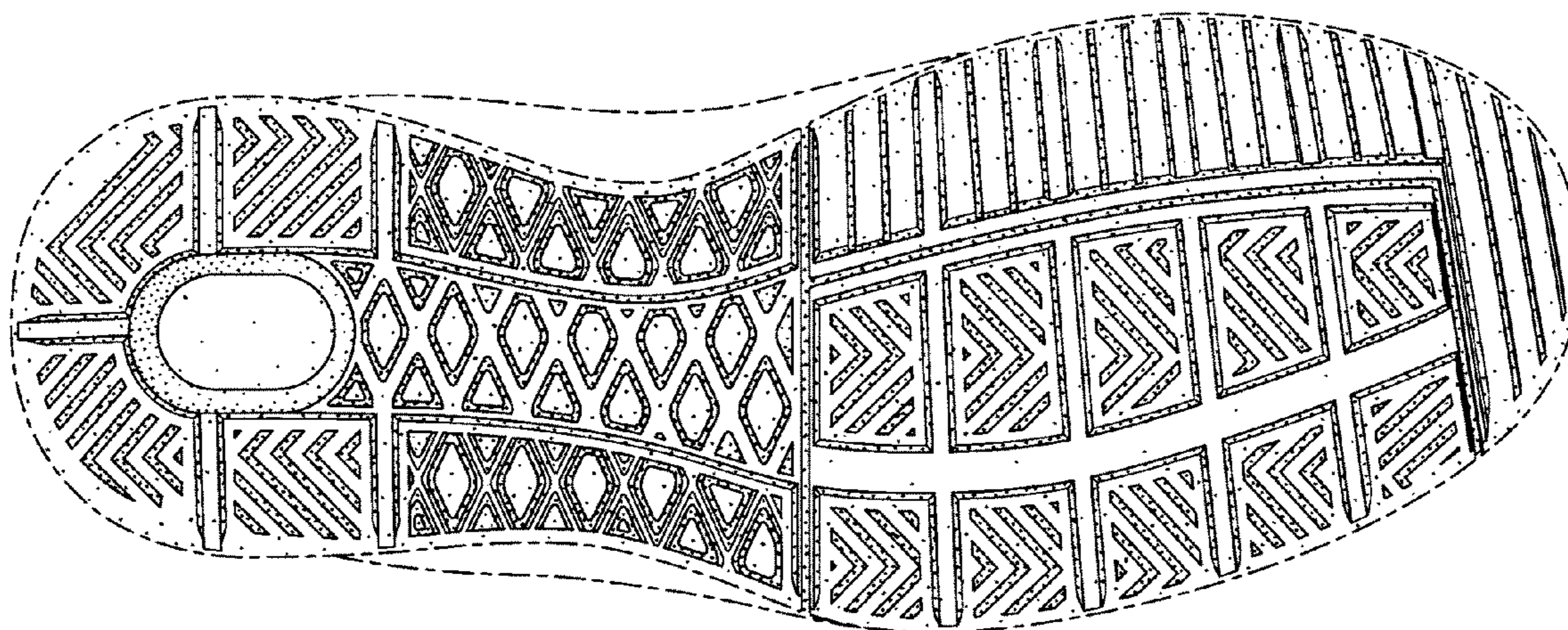

US D586,994 S

Page 2

U.S. PATENT DOCUMENTS

D392,448 S 3/1998 Backus
D394,946 S * 6/1998 Gaudio D2/960
D395,343 S * 6/1998 Lozano D2/960
D397,851 S * 9/1998 Greenberg D2/960
D398,748 S * 9/1998 Hatfield et al. D2/960
D400,347 S * 11/1998 Gaudio D2/960
D401,395 S 11/1998 Clarke
D407,892 S * 4/1999 Gaudio D2/960
D412,394 S * 8/1999 Loveder D2/959
D412,779 S 8/1999 James
D432,763 S 10/2000 Smith, III
D474,880 S * 5/2003 Cintron D2/960
D476,141 S * 6/2003 Matis D2/960
D489,884 S * 5/2004 Recchi D2/960
D496,779 S * 10/2004 Belley et al. D2/960
D515,787 S 2/2006 Woods
D521,715 S * 5/2006 Lotti D2/957
D532,585 S * 11/2006 McDonald D2/959
D541,023 S 4/2007 Link
D544,185 S * 6/2007 Lupo D2/960
D560,336 S 1/2008 Nakashima
D561,443 S * 2/2008 Robinson et al. D2/959

D563,631 S 3/2008 Dolce et al.
D574,583 S * 8/2008 St-Louis et al. D2/956
D577,183 S * 9/2008 Link D2/959
D579,186 S * 10/2008 Mervar et al. D2/969
D581,641 S * 12/2008 Bethke, Jr. D2/957
2008/0244932 A1 * 10/2008 Nau 36/102

OTHER PUBLICATIONS

Nike Spring Catalog 1991, published Jun. 1990 p. 136.
Nike Spring Catalog 1992, published May 1991, p. 50.
Nike Fall Catalog 1993, published Dec. 1992, p. 28.
Nike Holiday Catalog 1995, published Mar. 1995, p. 17.
Nike Holiday Catalog 1995, published Mar. 1995, p. 25.
Nike Holiday Catalog 1996, published Mar. 1996, p. 44.
Nike Spring Catalog 2000, published Jul. 1999, p. M62.
Nike Late Spring Catalog 2001, published Sep. 2000, p. W39.
Nike Spring Catalog 2002, published Jun. 2001, p. M45.
Nike Late Spring Catalog 2002, published Sep. 2001, p. M114.
Nike Late Spring Catalog 2003, published Sep. 2002, p. M23.
Nike Spring Catalog 2004, published Jun. 2003, p. W19.
Nike Summer Catalog 2007, published Sep. 2006, p. 222.

* cited by examiner

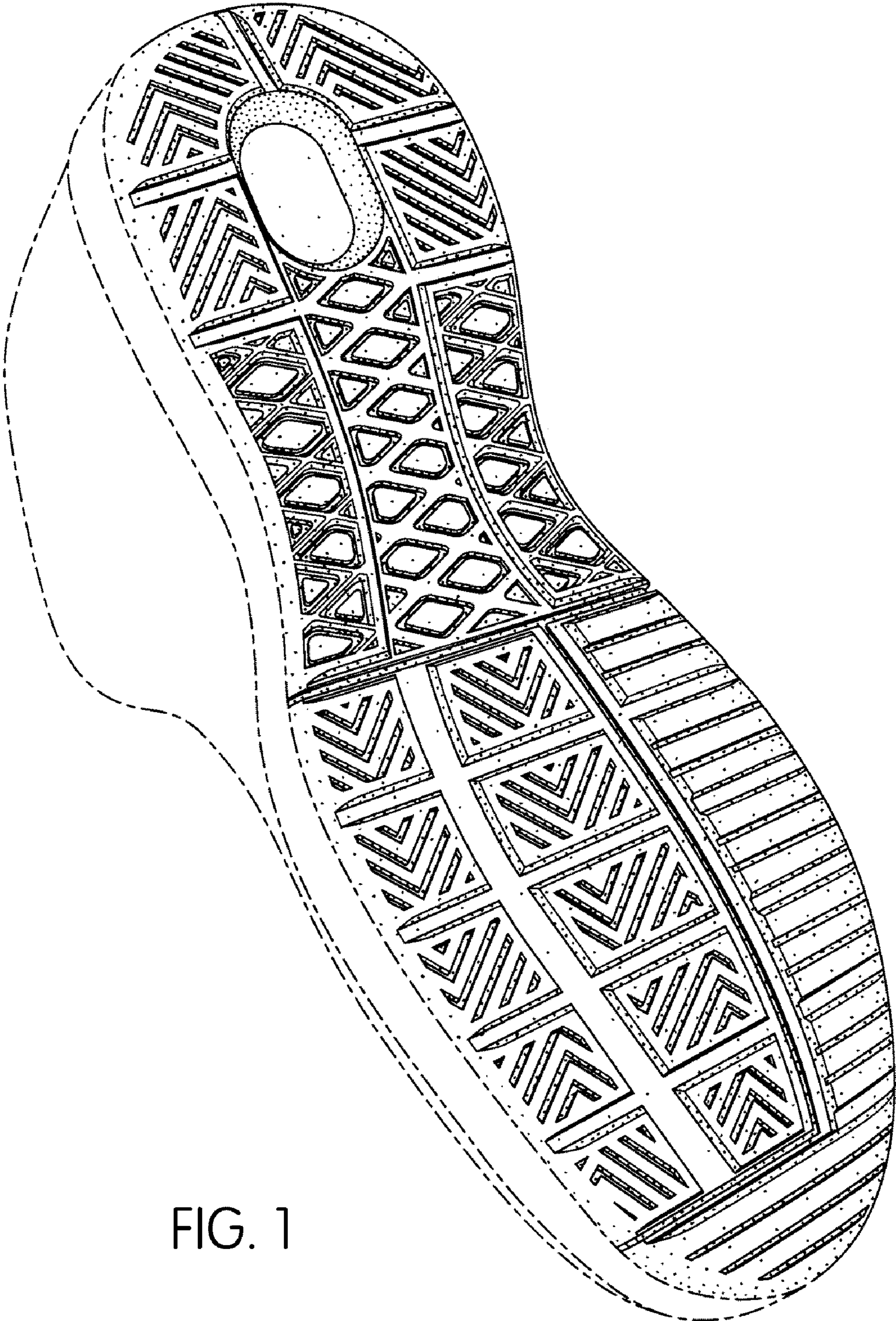

FIG. 1

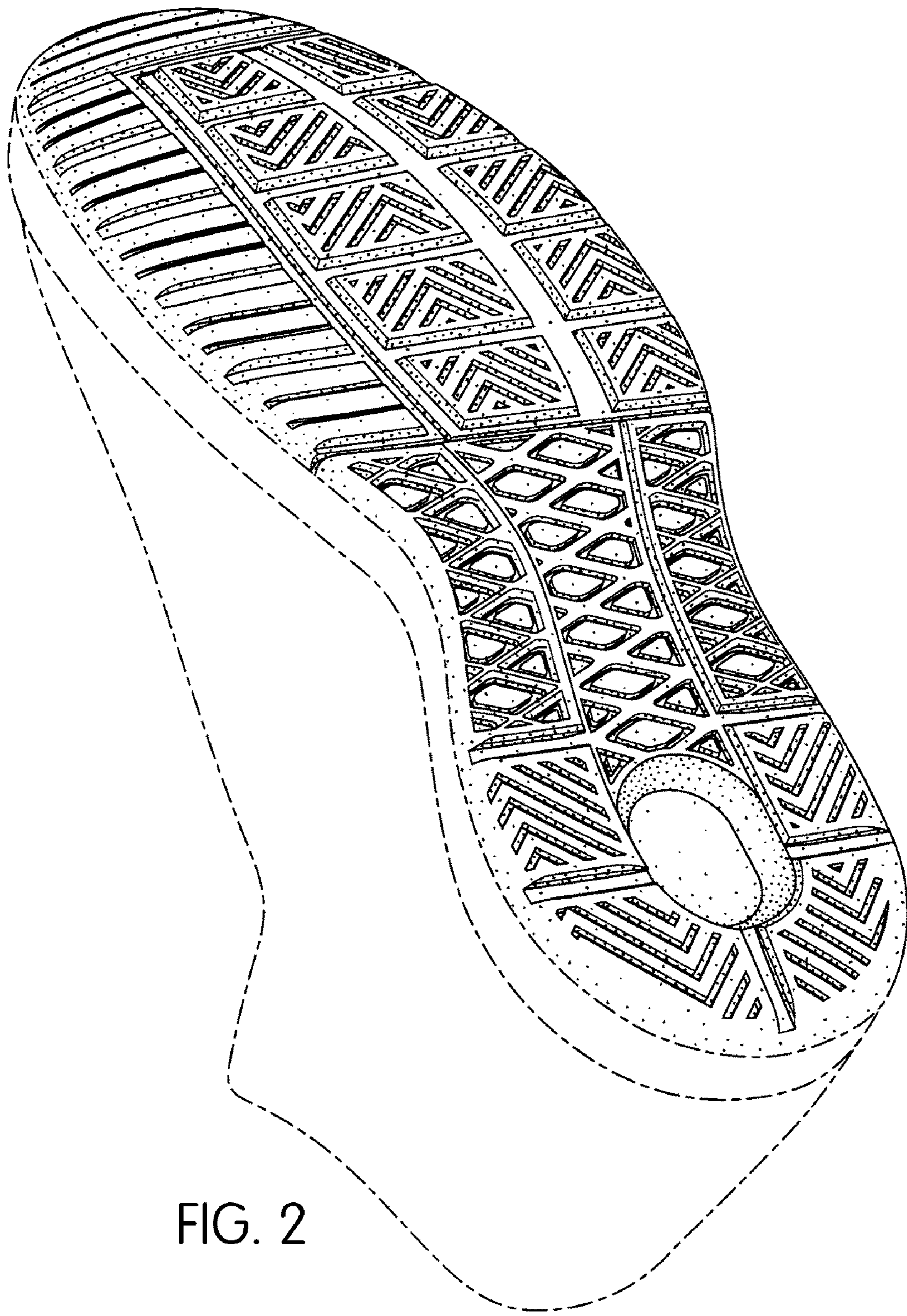

FIG. 2

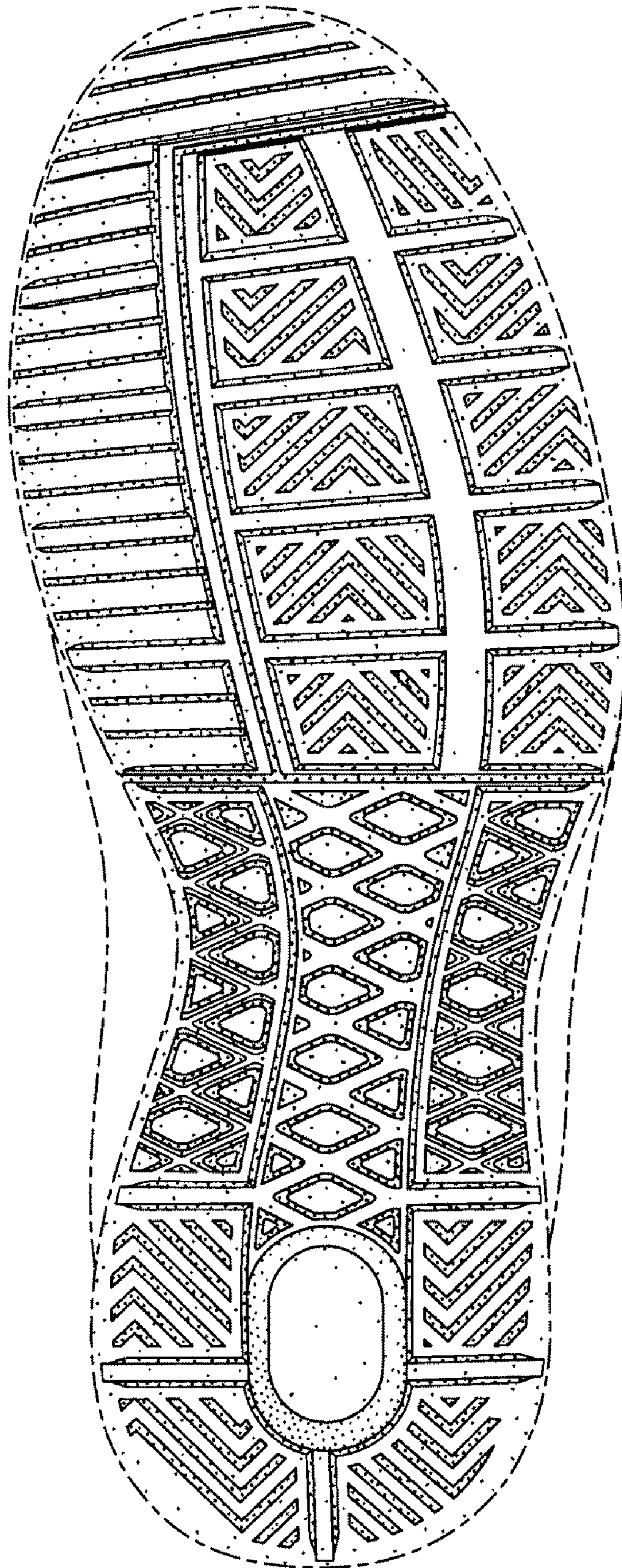

FIG. 3