



US00D586946S

(12) **United States Design Patent**  
**Huang**

(10) **Patent No.:** **US D586,946 S**

(45) **Date of Patent:** **\*\* Feb. 17, 2009**

(54) **LAMPSHADE OF A TABLE LAMP**

(76) **Inventor:** **Huo-Tu Huang**, No. 9, Lane 379,  
Chung-Hwa Rd., Su-Lin, Taipei County  
(TW)

(\*\*) **Term:** **14 Years**

(21) **Appl. No.:** **29/309,111**

(22) **Filed:** **Jun. 24, 2008**

(51) **LOC (9) Cl.** ..... **26-99**

(52) **U.S. Cl.** ..... **D26/118**

(58) **Field of Classification Search** ..... D26/65,  
D26/63, 142, 141, 104, 118, 128, 110, 61,  
D26/62, 93, 113, 119, 130, 134, 135, 138,  
D26/153; 362/647, 648, 257, 269, 277, 279,  
362/285, 290, 317, 319, 329, 351, 356, 357,  
362/358, 395, 410, 412

See application file for complete search history.

(56) **References Cited**

**U.S. PATENT DOCUMENTS**

- D41,724 S \* 8/1911 Booth ..... D26/134
- D42,151 S \* 2/1912 Schnellbach ..... D26/133
- 1,024,369 A \* 4/1912 Sechrist ..... 248/344
- D44,256 S \* 6/1913 Peck ..... D26/134
- D329,916 S \* 9/1992 Copeland ..... D26/63
- D366,724 S \* 1/1996 Keng et al. .... D26/134

- D370,739 S \* 6/1996 Sung ..... D26/134
- D402,773 S \* 12/1998 Lo ..... D26/24
- D424,737 S \* 5/2000 Hsu ..... D26/134
- D437,443 S \* 2/2001 Lin ..... D26/63
- D474,534 S \* 5/2003 Choke-arpornchai et al. .... D23/  
366

2004/0252505 A1\* 12/2004 Swanson ..... 362/257

\* cited by examiner

*Primary Examiner*—Freda S. Nunn

*Assistant Examiner*—Kevin K Rudzinski

(74) *Attorney, Agent, or Firm*—Bacon & Thomas, PLLC

(57) **CLAIM**

I claim the ornamental design for lampshade of a table lamp,  
as shown and described.

**DESCRIPTION**

FIG. 1 is a perspective view of lampshade of a table lamp  
showing my new design;

FIG. 2 is a front elevational view thereof;

FIG. 3 is a rear elevational view thereof;

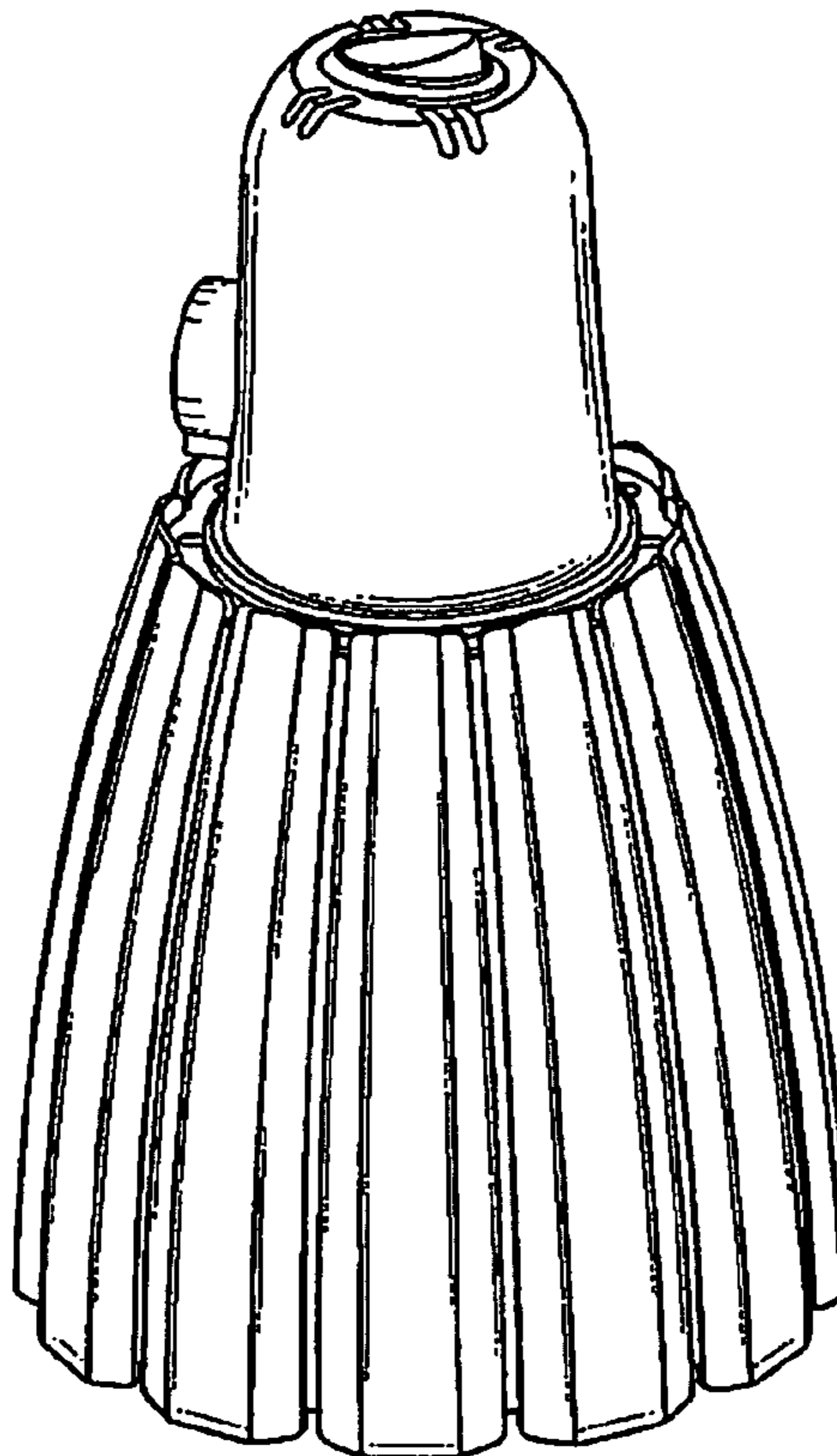
FIG. 4 is a left side elevational view thereof;

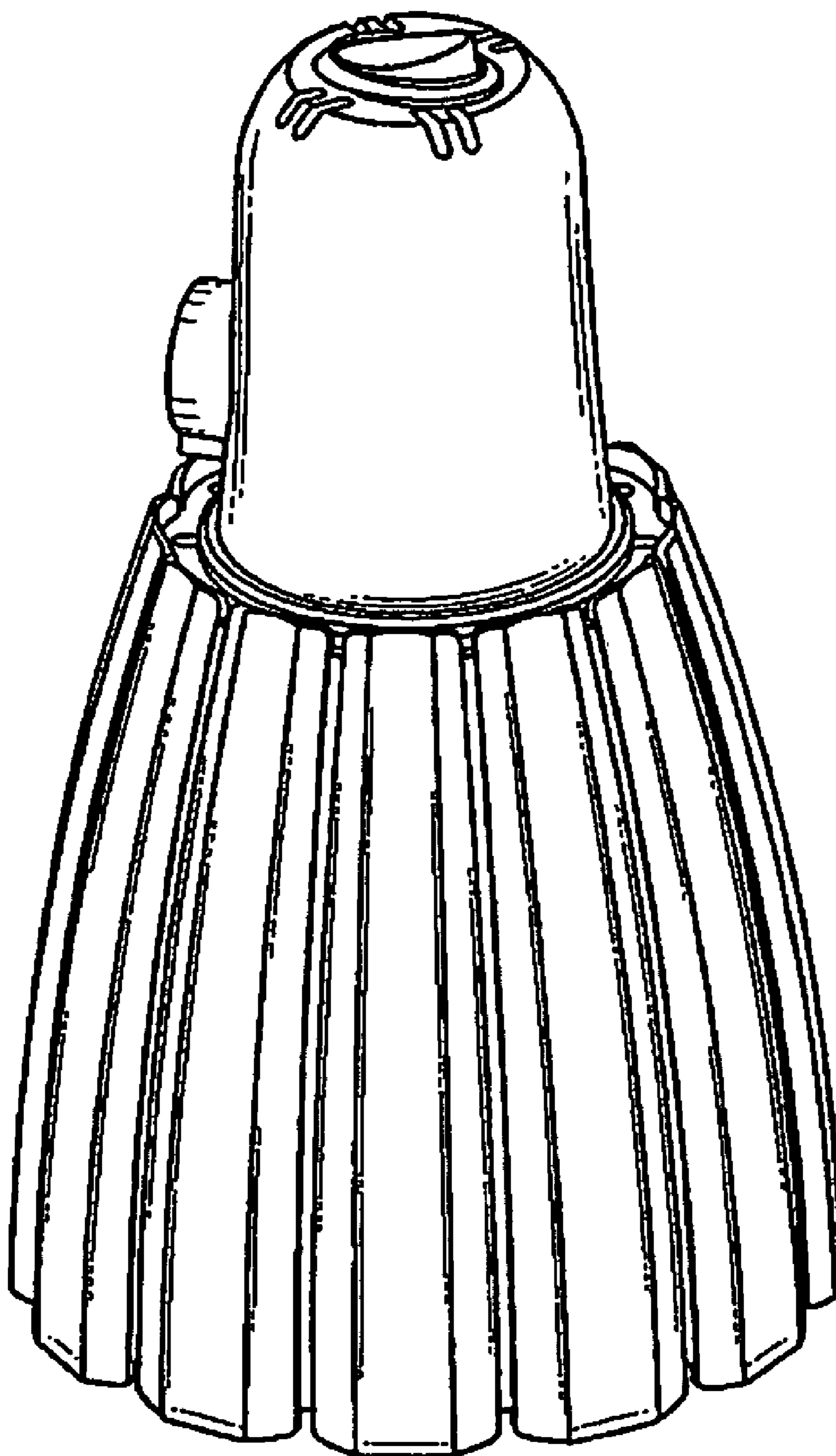
FIG. 5 is a right side elevational view thereof;

FIG. 6 is a top plan view thereof; and,

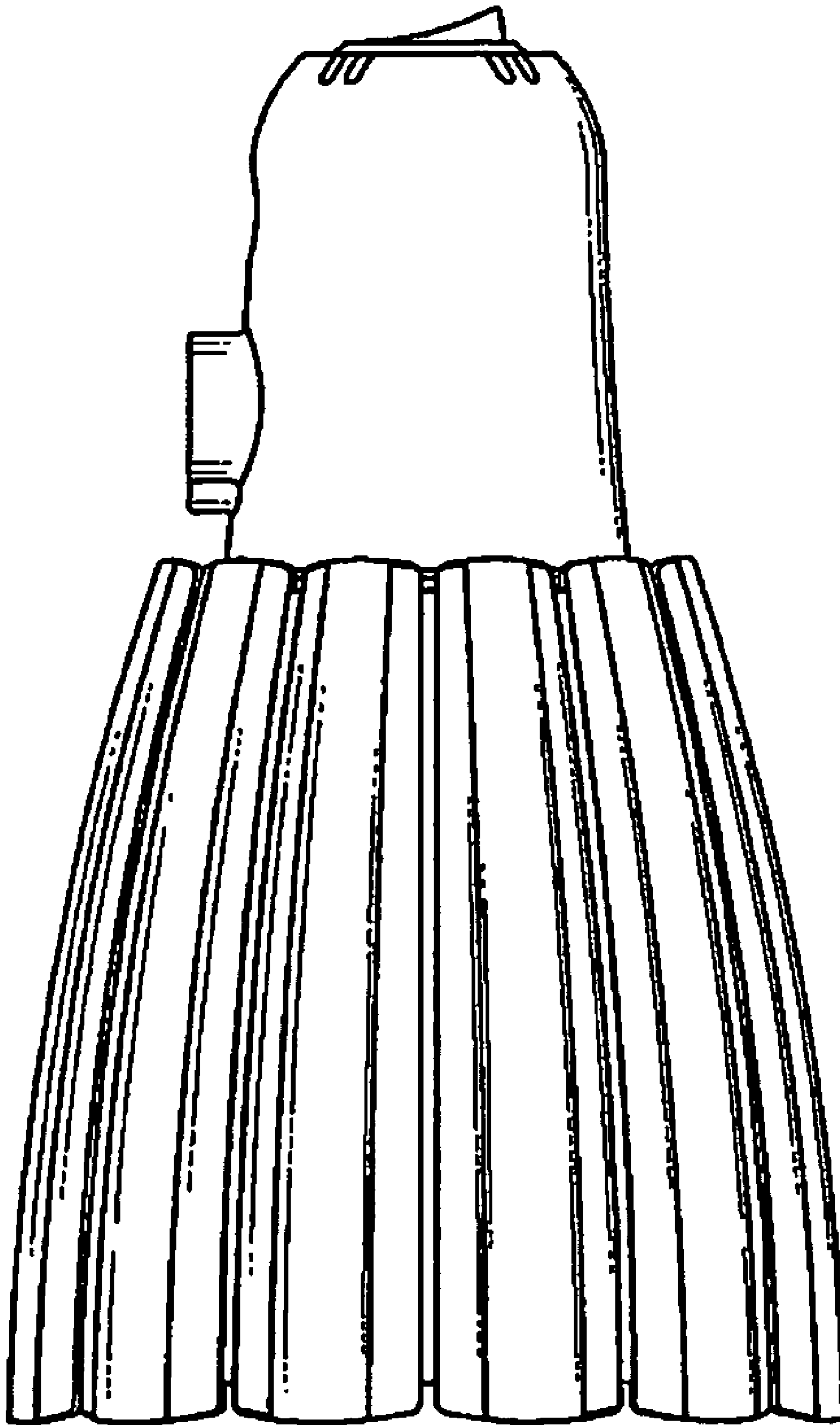
FIG. 7 is a bottom plan view thereof.

**1 Claim, 6 Drawing Sheets**

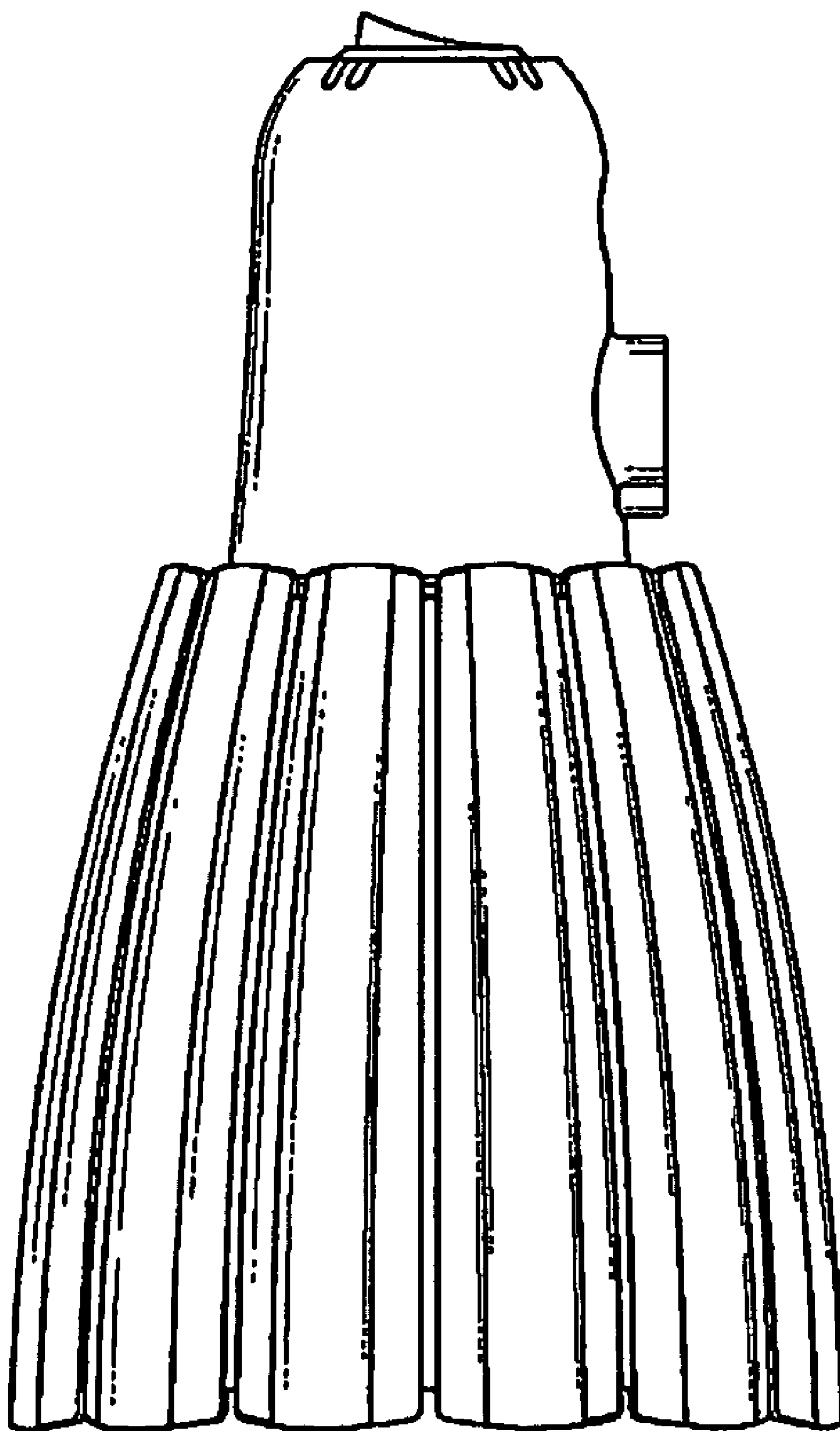




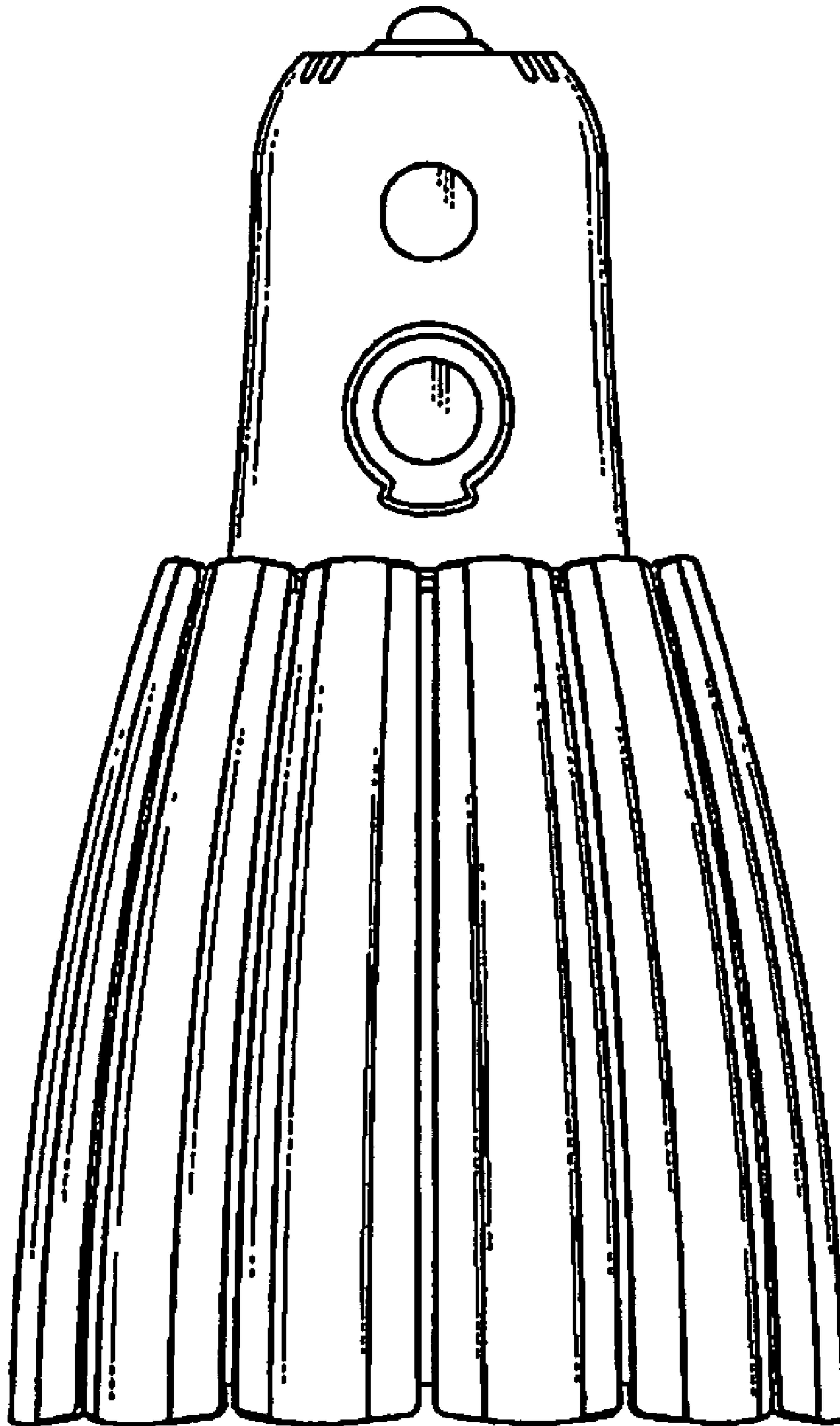
**FIG. 1**



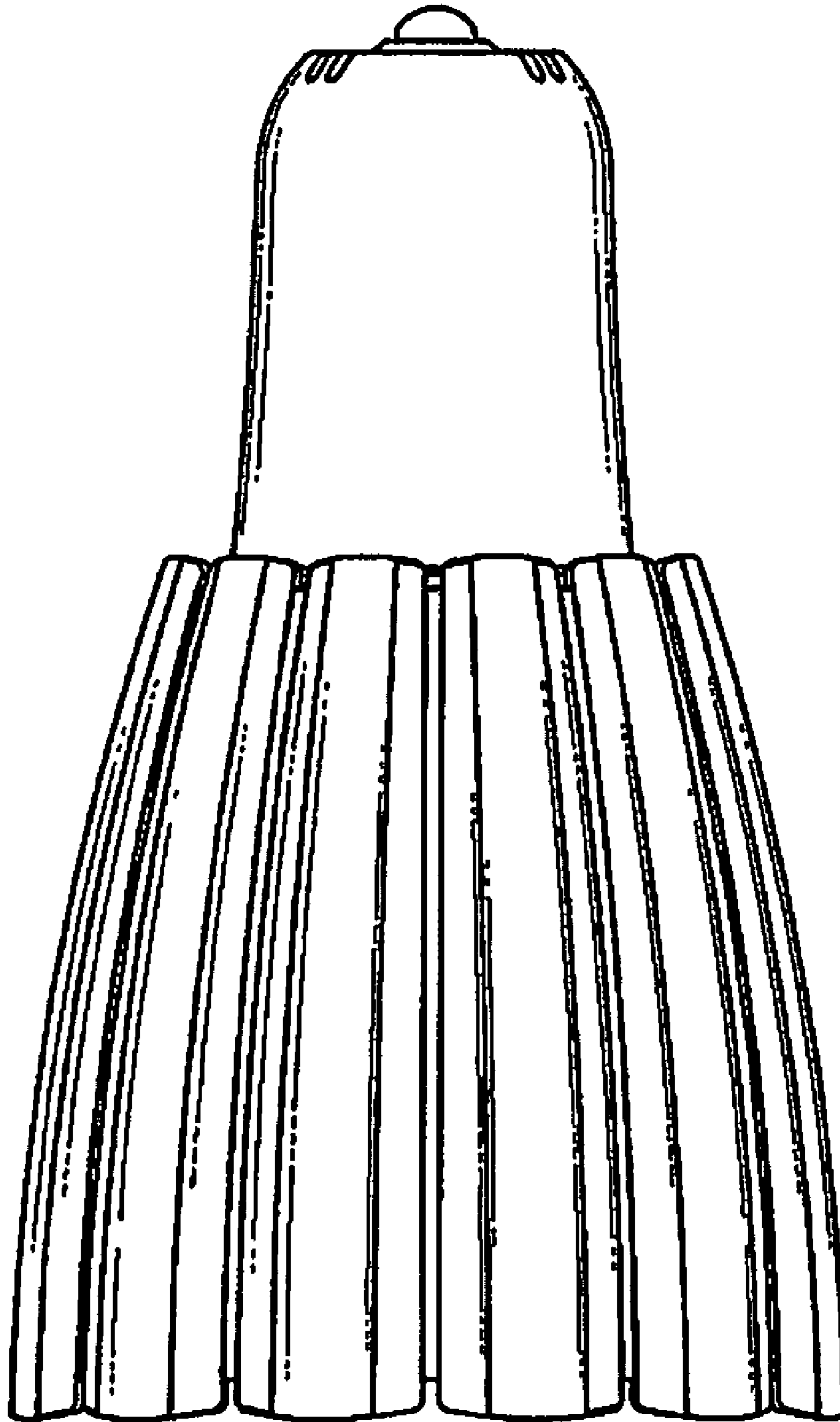
**FIG. 2**



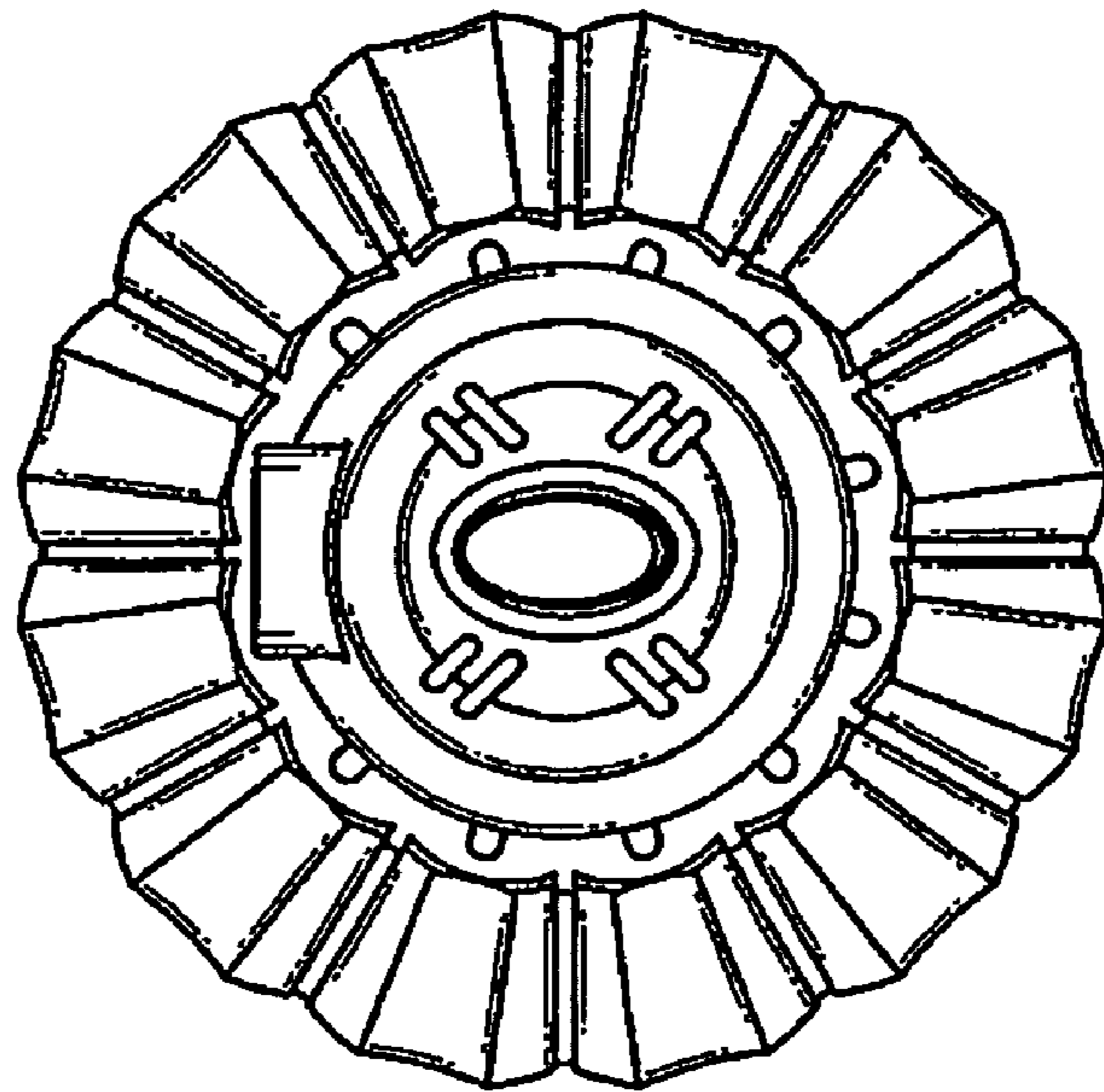
**FIG. 3**



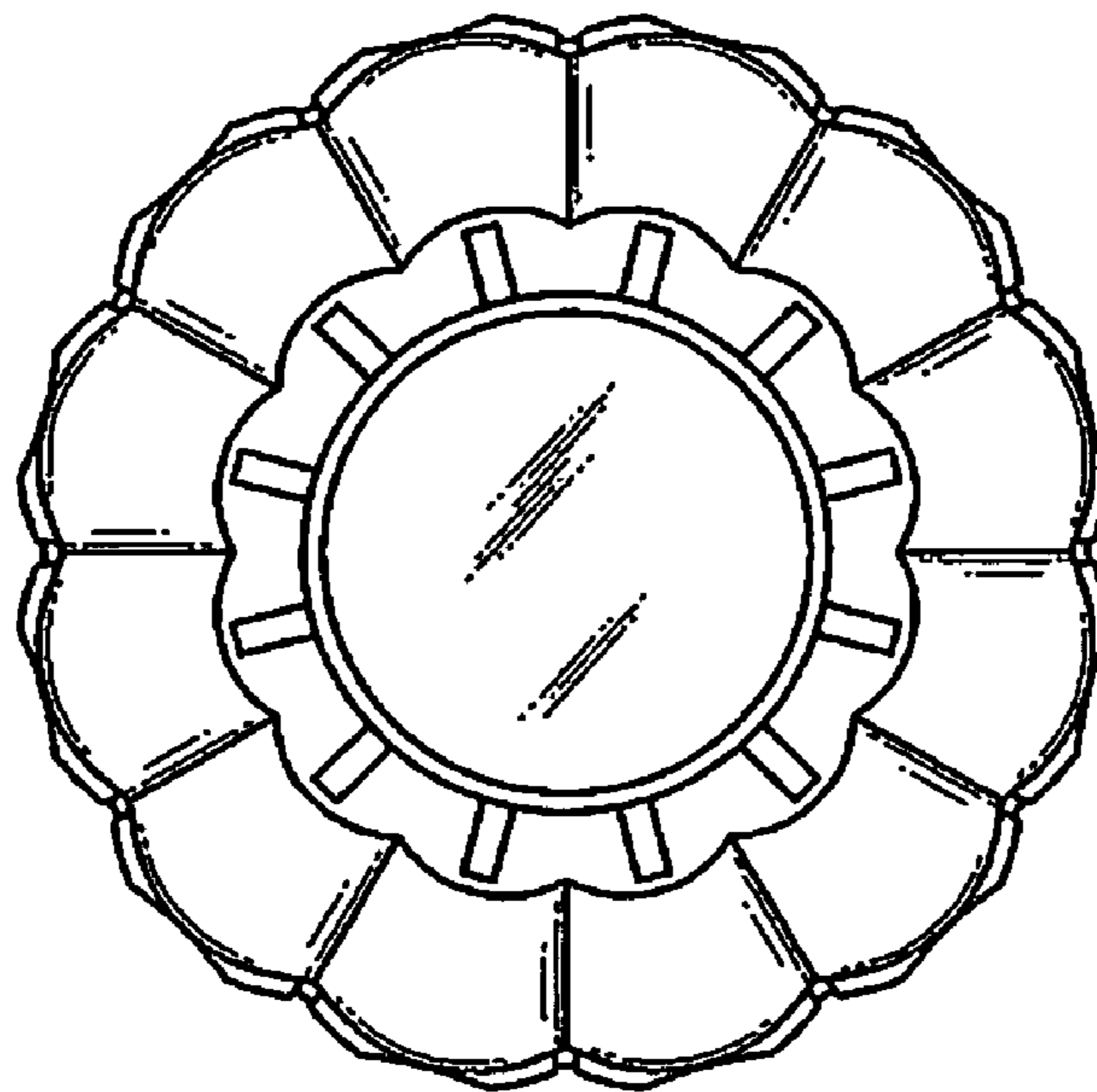
**FIG. 4**



**FIG. 5**



**FIG. 6**



**FIG. 7**