



US00D586789S

(12) **United States Design Patent**  
**Keator et al.**

(10) **Patent No.:** **US D586,789 S**

(45) **Date of Patent:** **\*\* Feb. 17, 2009**

(54) **REMOTE CONTROL DEVICE**

(75) Inventors: **Vonda Lee Keator**, Aurora, CO (US);  
**Karen Michelle Valliant**, Denver, CO (US)

(73) Assignee: **Qwest Communications International, Inc.**, Denver, CO (US)

(\*\*) Term: **14 Years**

(21) Appl. No.: **29/282,897**

(22) Filed: **Jul. 31, 2007**

(51) **LOC (9) Cl.** ..... **14-03**

(52) **U.S. Cl.** ..... **D14/218**

(58) **Field of Classification Search** ..... D14/218,  
D14/455, 138; D13/168; D21/566; D10/104,  
D10/106; 345/169; 348/14.05, 114, 211.99,  
348/734; 340/825.24, 825.69; 341/22; 455/92,  
455/95, 128, 151.1–151.4, 352, 355, FOR. 121;  
700/65

See application file for complete search history.

(56) **References Cited**

**U.S. PATENT DOCUMENTS**

D264,076 S *	4/1982	Adams, Jr. ....	D14/143
D390,847 S *	2/1998	Lentini et al. ....	D14/218
D432,525 S *	10/2000	Beecroft ....	D14/218
D518,031 S *	3/2006	Wu ....	D14/218
D532,775 S *	11/2006	Ikeda et al. ....	D14/218
D541,261 S *	4/2007	Ikeda et al. ....	D14/218

\* cited by examiner

*Primary Examiner*—Robert M Spear  
*Assistant Examiner*—John Windmuller  
(74) *Attorney, Agent, or Firm*—Neugeboren O’Dowd PC;  
Craig Neugeboren

(57) **CLAIM**

The ornamental design for remote control device, as shown and described.

**DESCRIPTION**

FIG. 1 is a first perspective view of the device, showing my new design;

FIG. 2 is a front view thereof;

FIG. 3 is a rear view thereof;

FIG. 4 is a right side view thereof;

FIG. 5 is a left side view thereof;

FIG. 6. is a top view thereof;

FIG. 7 is a bottom view thereof;

FIG. 8 is a perspective view of a second embodiment of a remote control device showing my new design;

FIG. 9 is a front view thereof;

FIG. 10 is a rear view thereof;

FIG. 11 is a right side view thereof;

FIG. 12 is left side view thereof;

FIG. 13 is a top view thereof; and,

FIG. 14 is a bottom view thereof.

The broken lines in the drawings represent unclaimed environmental subject matter.

**1 Claim, 8 Drawing Sheets**

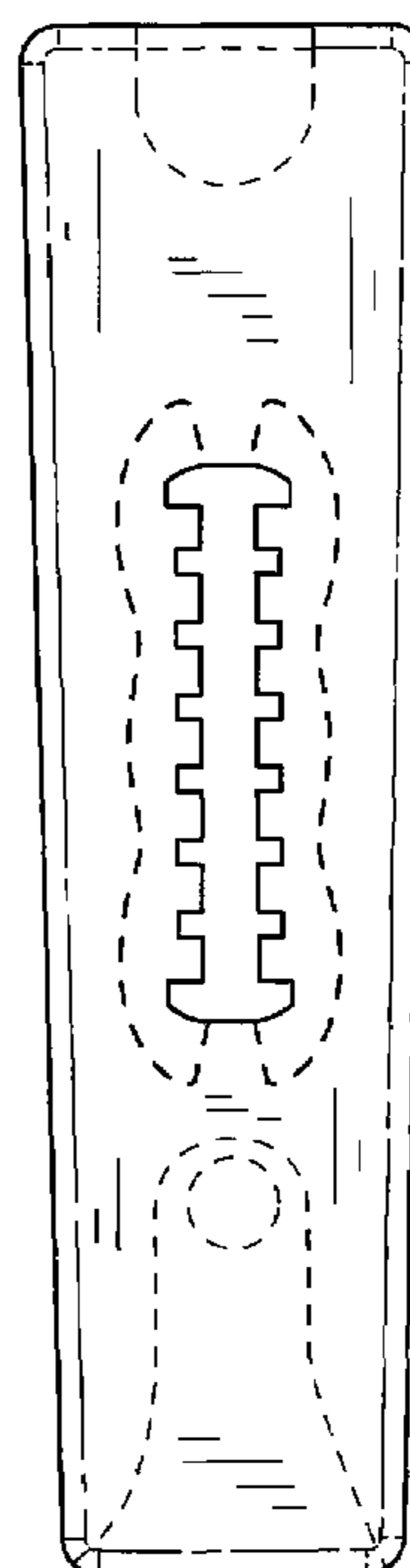
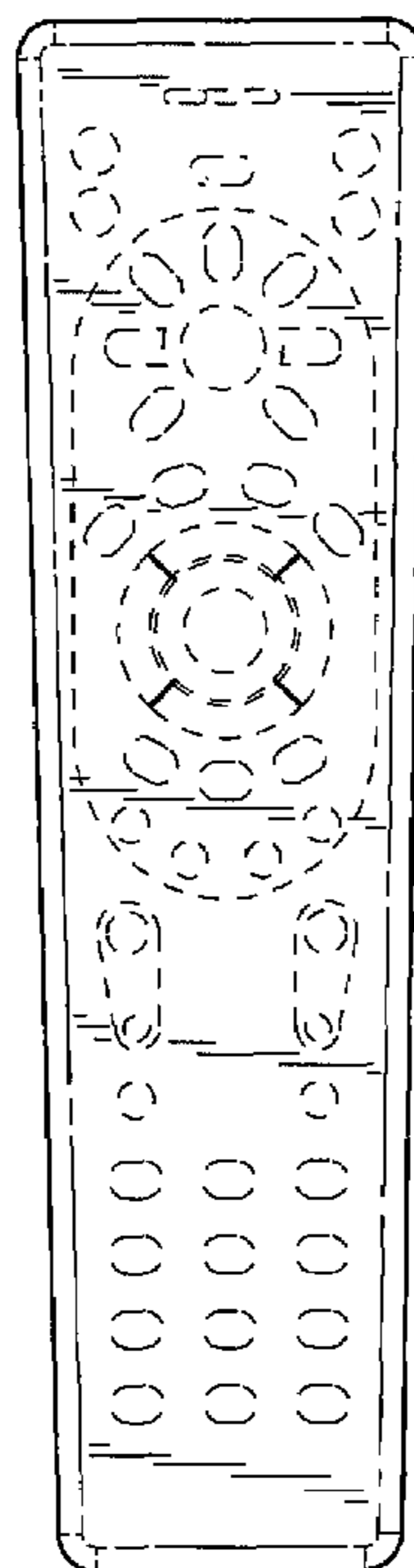

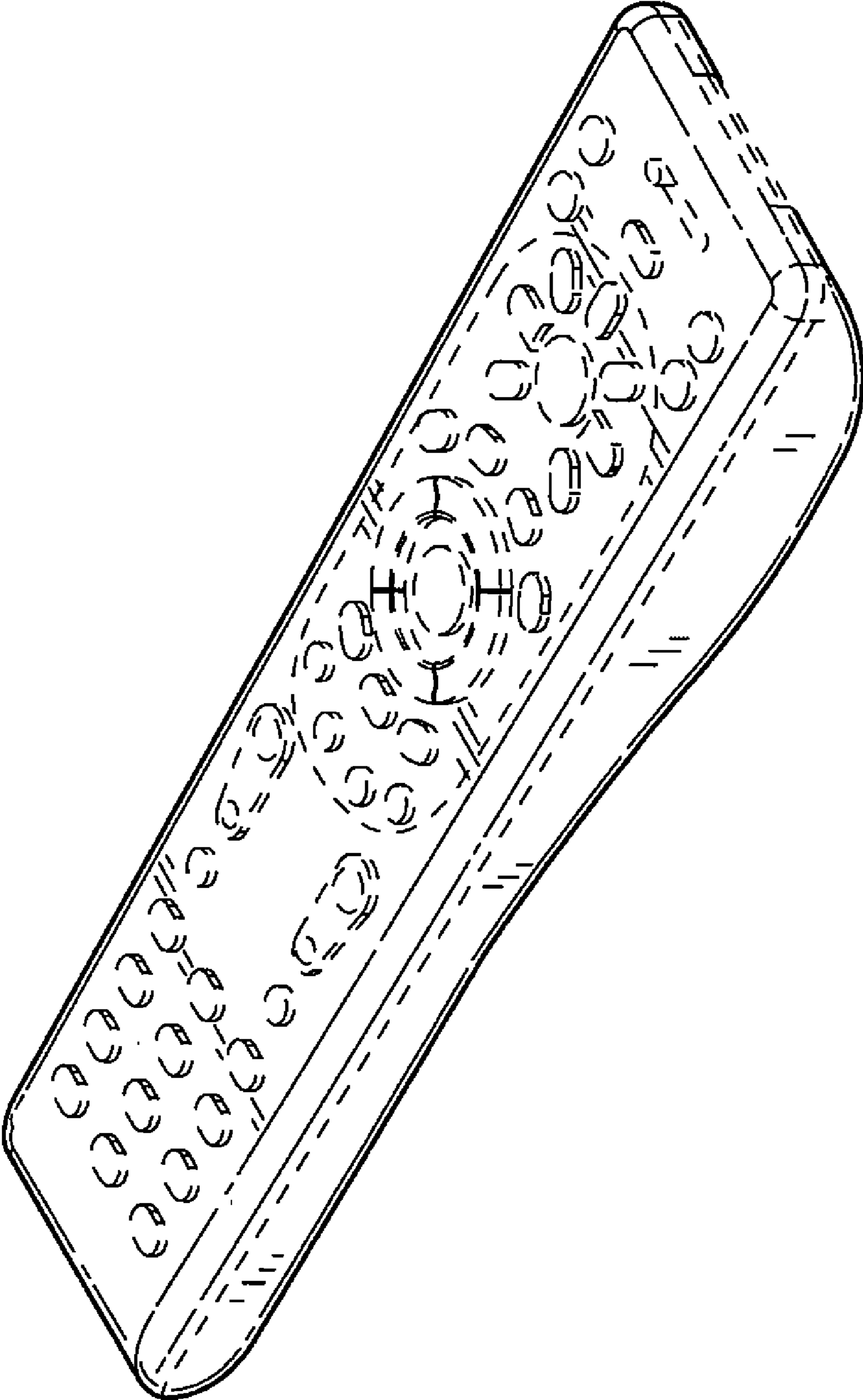

FIG. 1

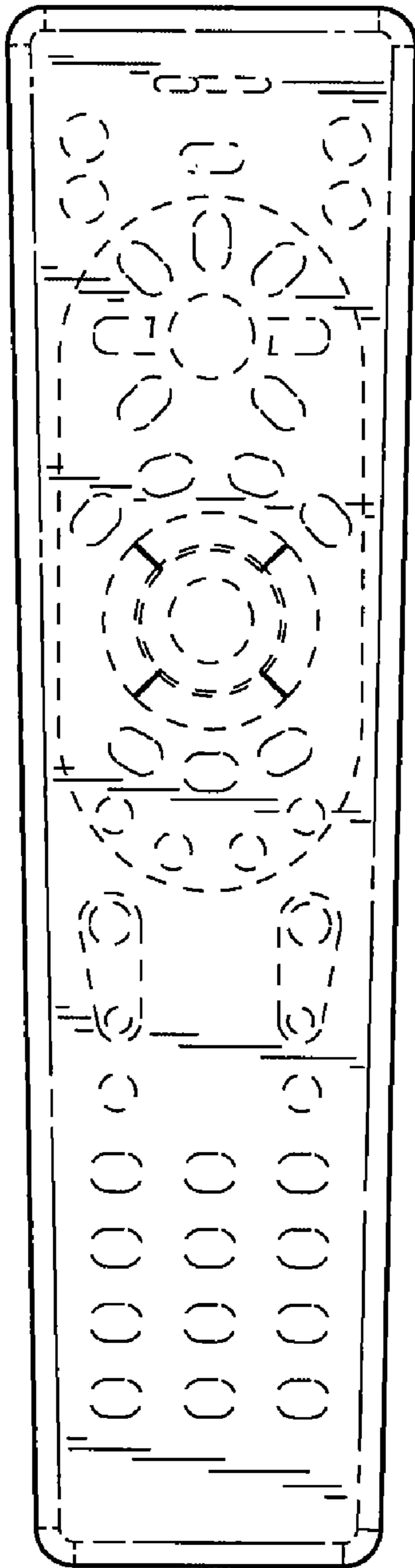

FIG. 2

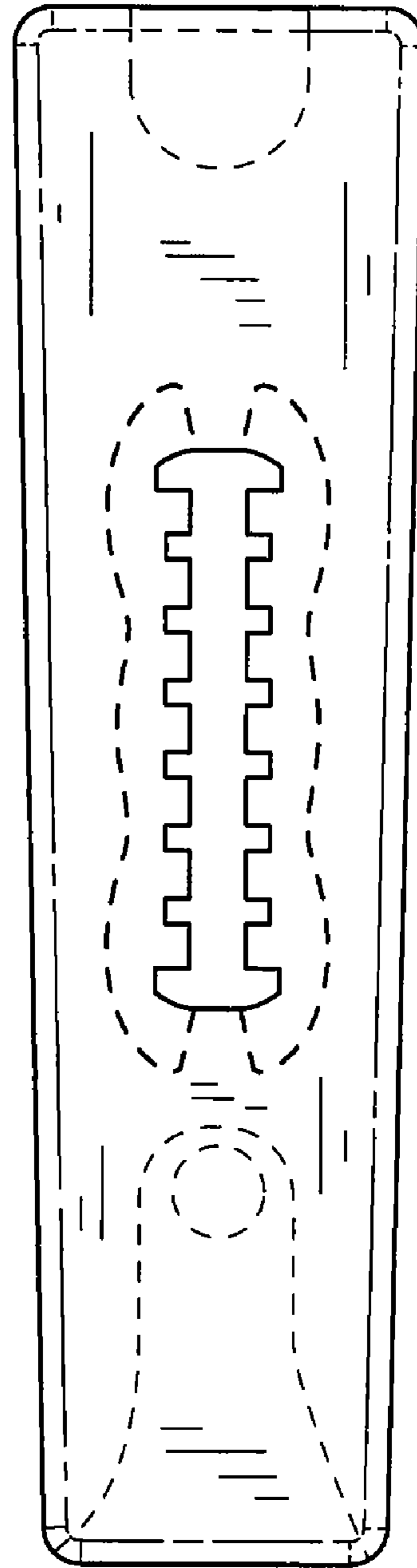

FIG. 3

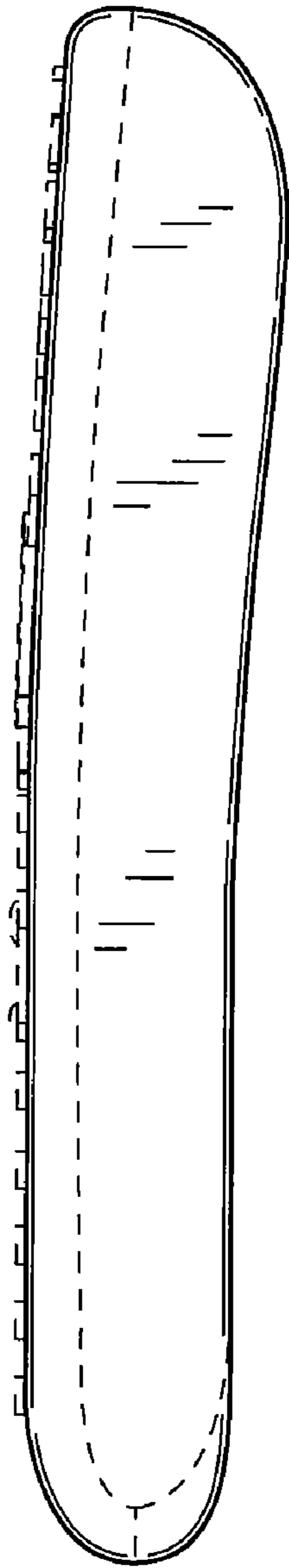

FIG. 4

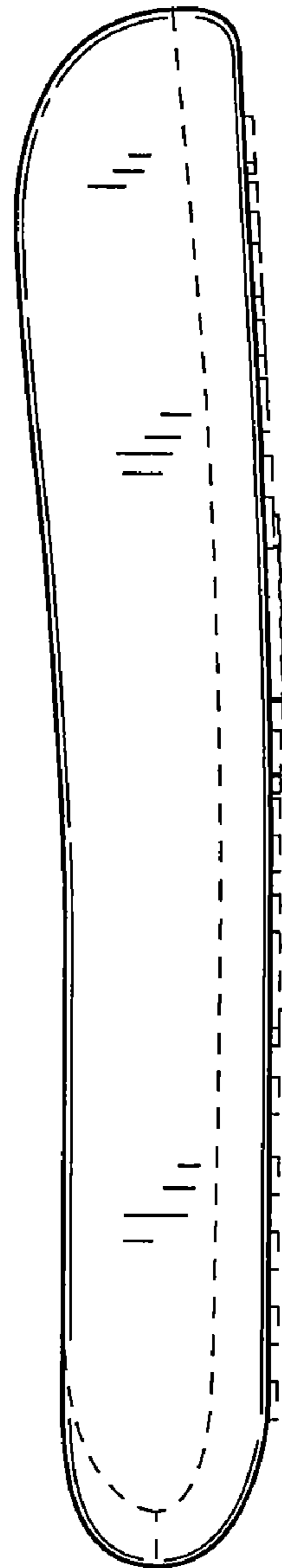

FIG. 5

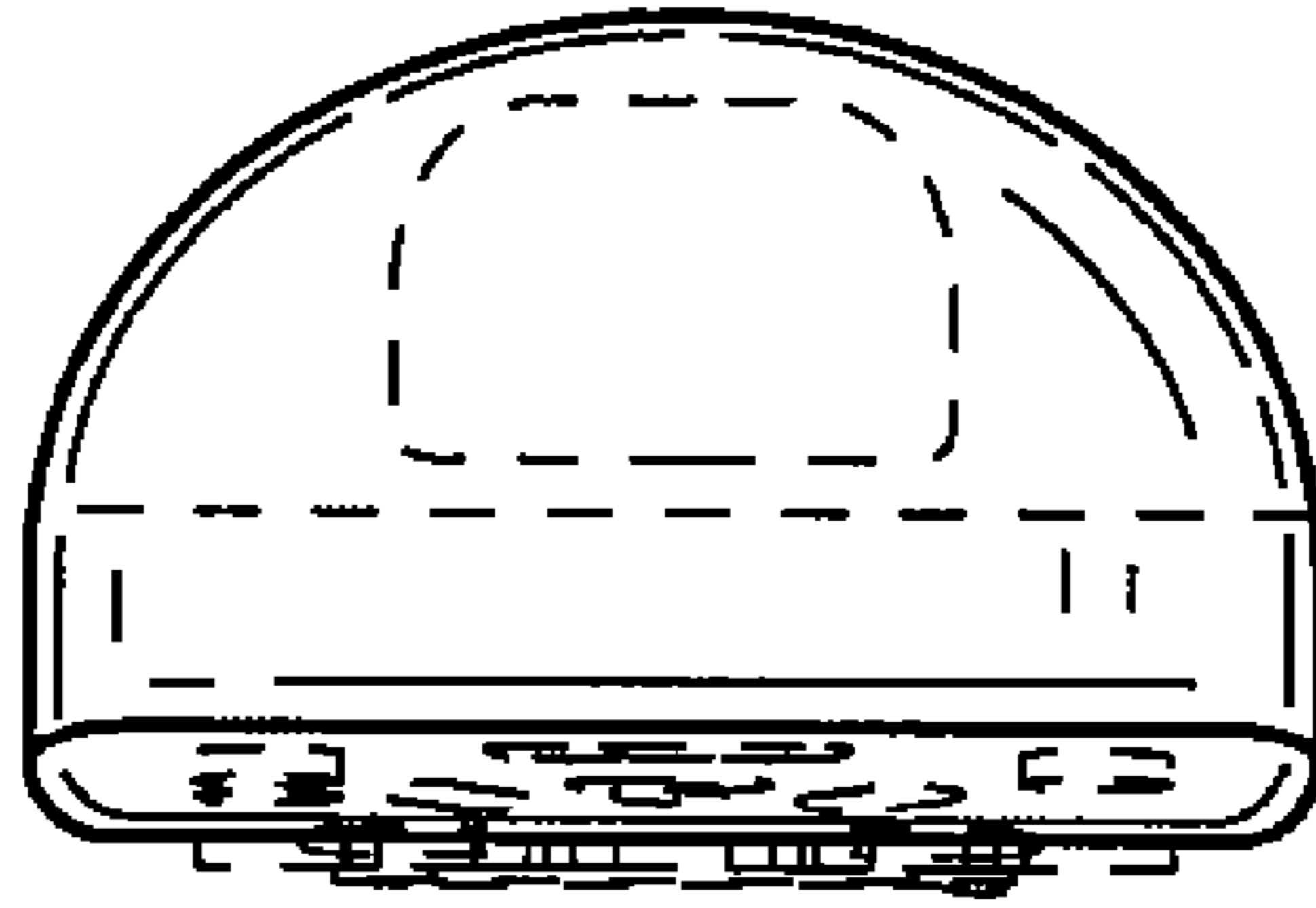

FIG. 6

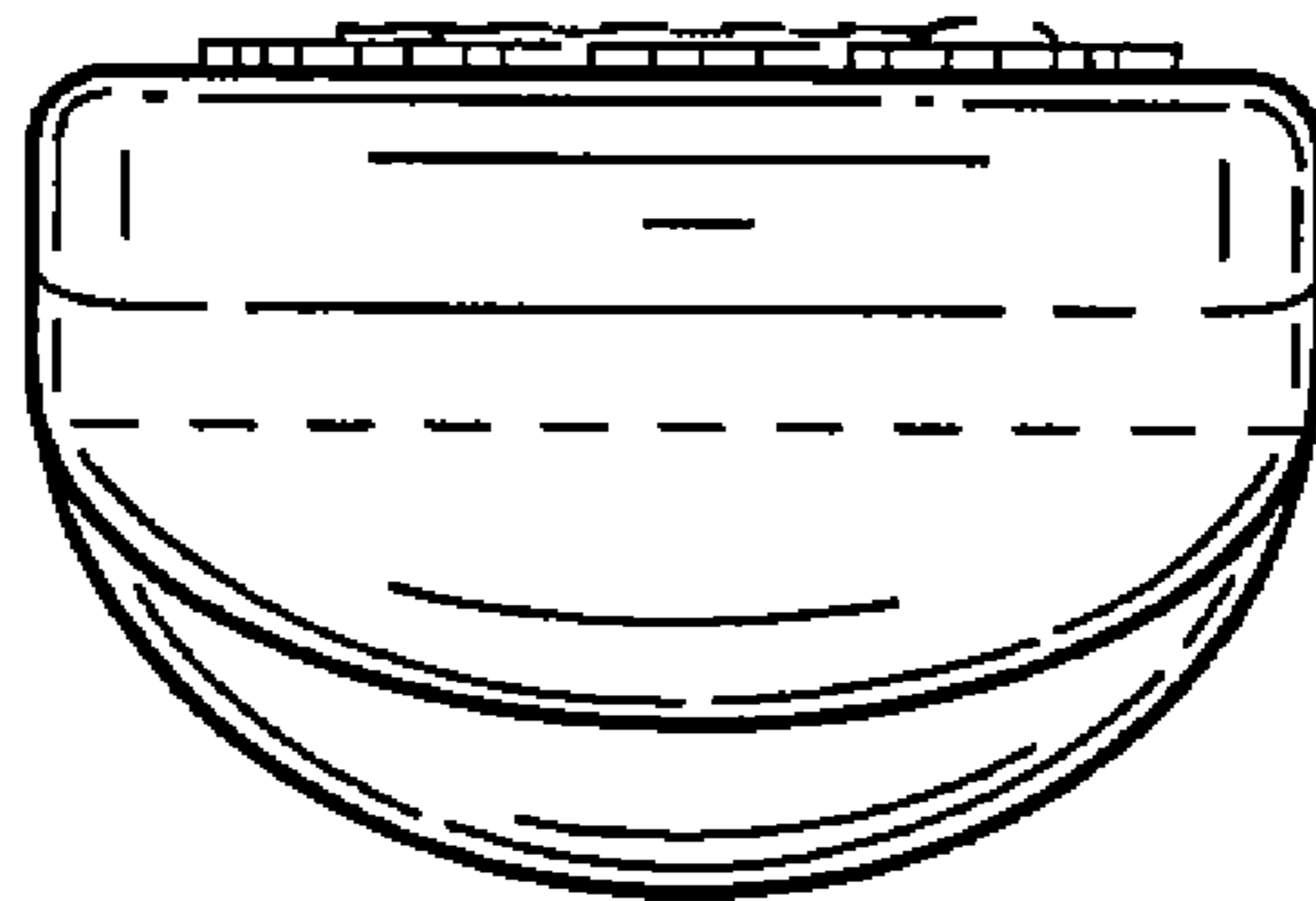

FIG. 7



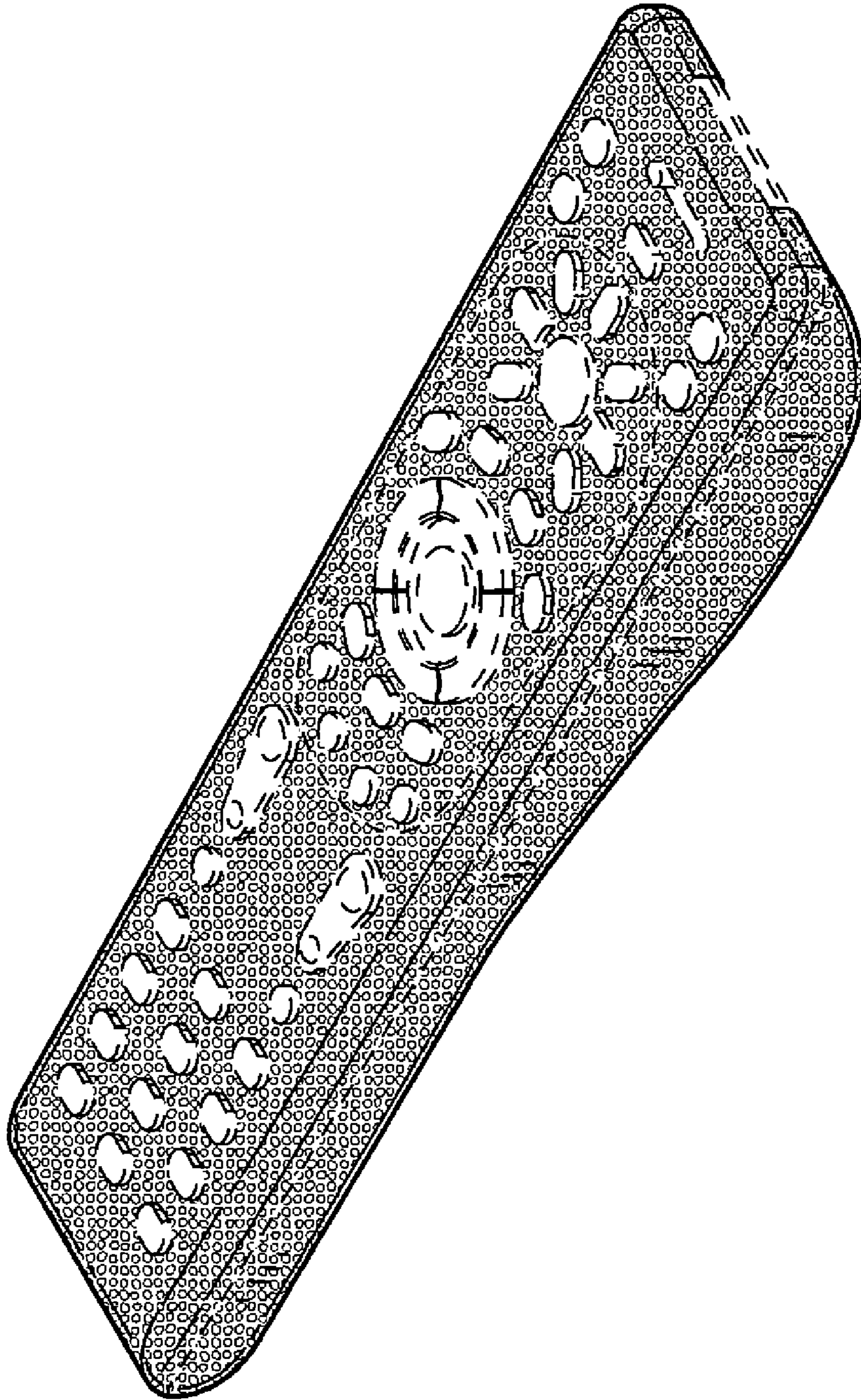

FIG.8

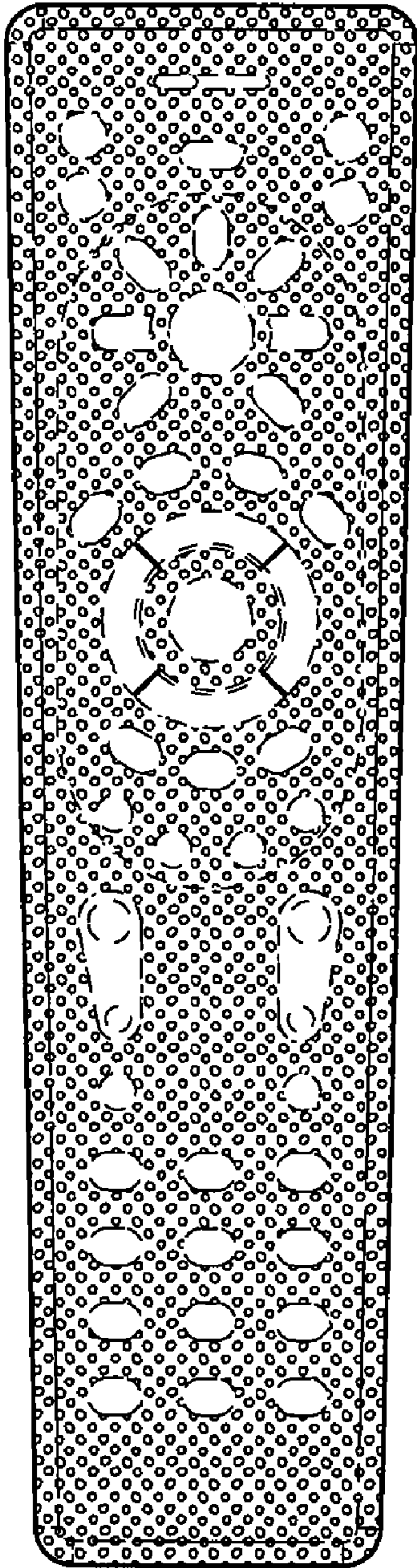

FIG. 9

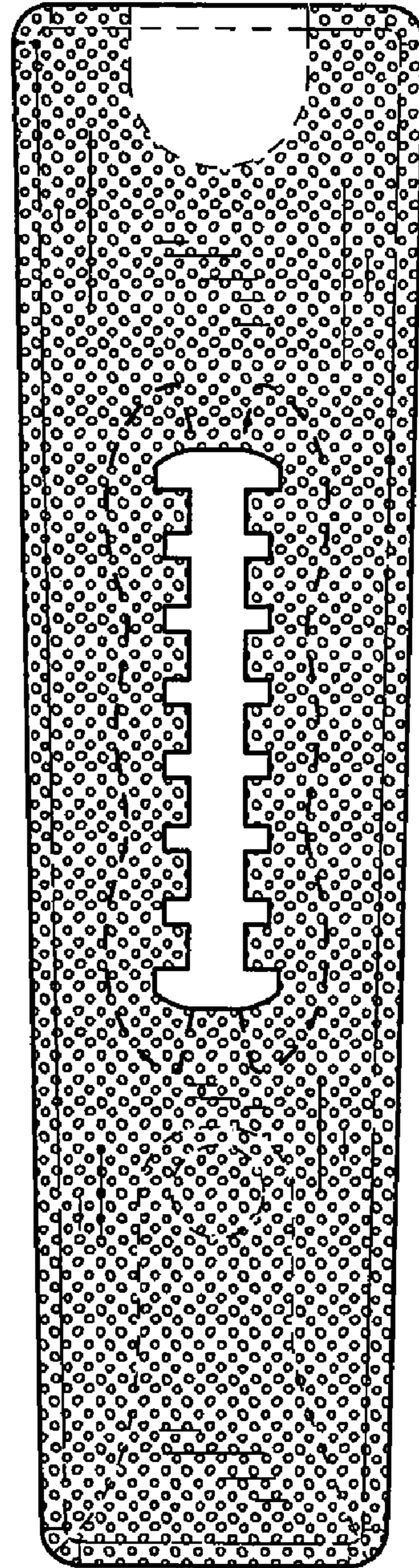

FIG. 10



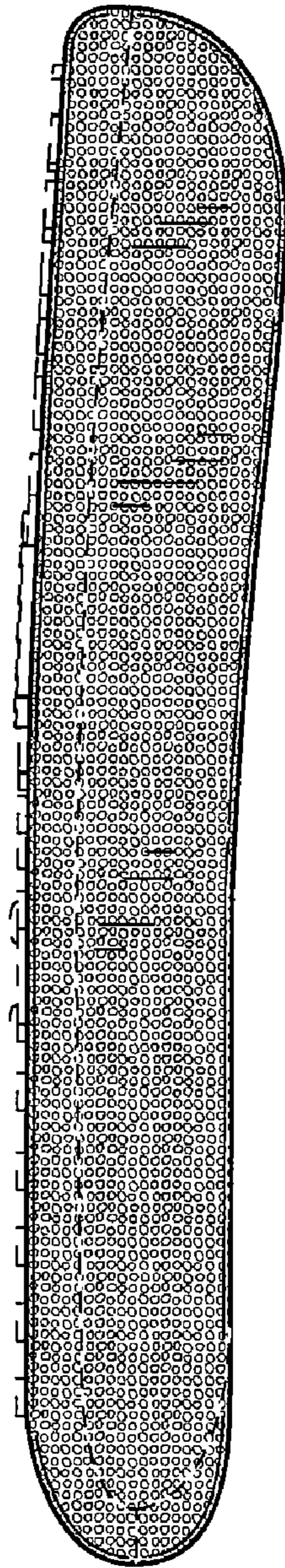

FIG. 11

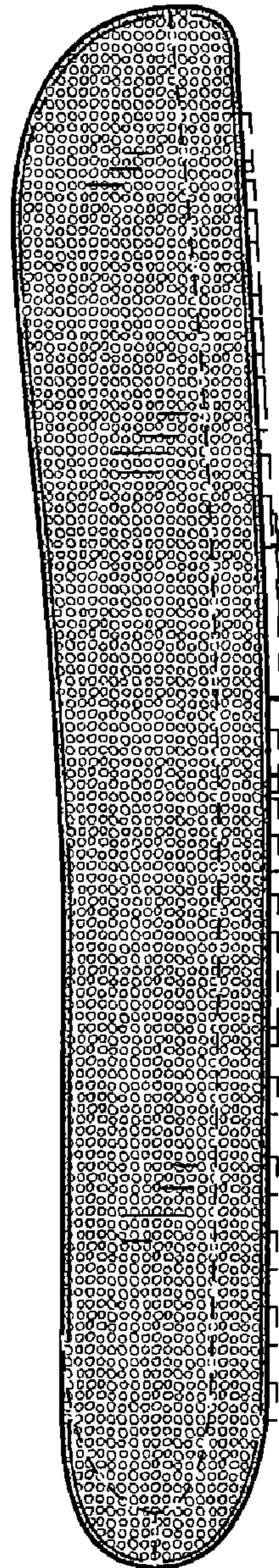

FIG. 12



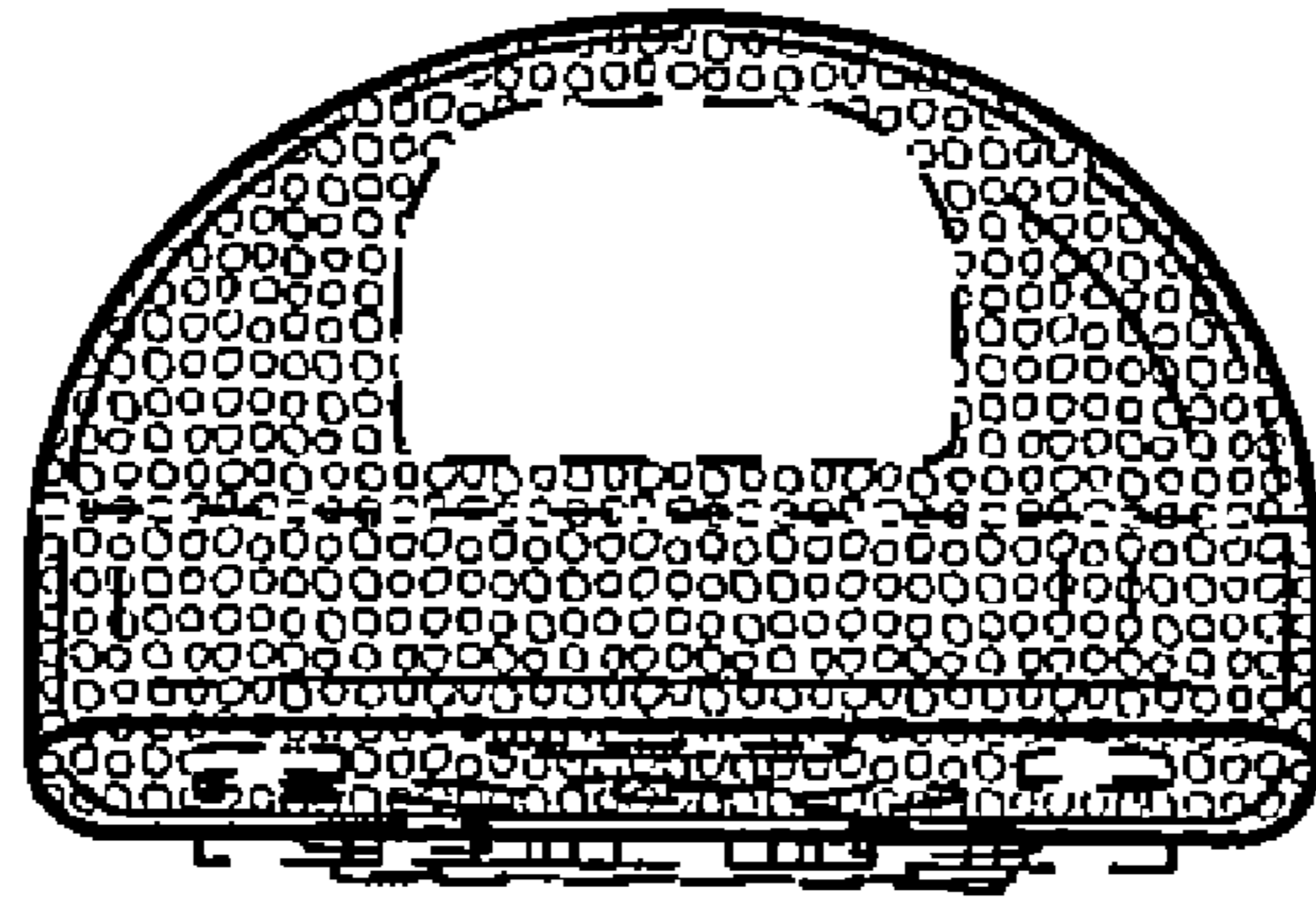

FIG. 13

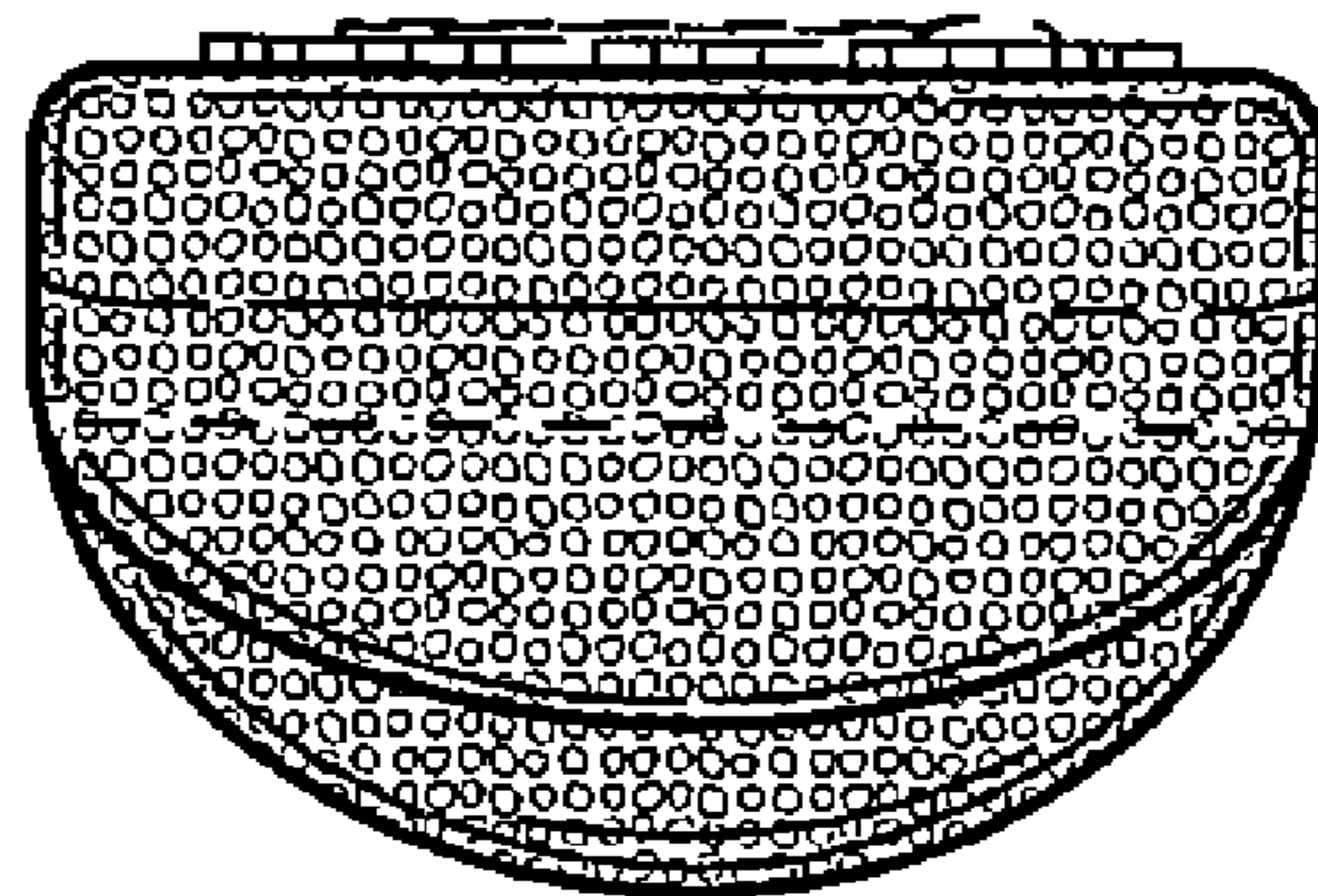

FIG. 14