



US00D586746S

(12) **United States Design Patent**
Yasumoto et al.

(10) **Patent No.:** **US D586,746 S**
(45) **Date of Patent:** **** Feb. 17, 2009**

(54) **SEPARATOR FOR FUEL CELL**

6,403,249 B1 * 6/2002 Reid 429/39

(75) Inventors: **Eiichi Yasumoto**, Kyoto (JP); **Hiroki Kusakabe**, Osaka (JP); **Hideo Ohara**, Osaka (JP)

FOREIGN PATENT DOCUMENTS

JP 9-134734 A 5/1997
JP 2000-48849 A 2/2000

(73) Assignee: **Panasonic Corporation**, Kadoma-shi (JP)

* cited by examiner

(**) Term: **14 Years**

Primary Examiner—Prabhakar Deshmukh
Assistant Examiner—Derrick Holland

(21) Appl. No.: **29/217,510**

(74) *Attorney, Agent, or Firm*—Christensen O'Connor Johnson Kindness PLLC

(22) Filed: **Nov. 17, 2004**

(57) **CLAIM**

(30) **Foreign Application Priority Data**

The ornamental design for a separator for fuel cell, as shown and described.

Jul. 1, 2004 (JP) 2004-019828
Jul. 1, 2004 (JP) 2004-019829
Jul. 1, 2004 (JP) 2004-019830
Jul. 1, 2004 (JP) 2004-019831

DESCRIPTION

(51) **LOC (9) Cl.** **13-01**

FIG. 1 is a perspective view of top, front and left side of a separator for fuel cell showing our new design;

(52) **U.S. Cl.** **D13/122**

FIG. 2 is a front view thereof;

(58) **Field of Classification Search** D13/118,
D13/101, 103, 199; D25/102, 113, 118;
204/242, 254–257; 429/19, 34–39, 99, 100
See application file for complete search history.

FIG. 3 is a rear view thereof;

FIG. 4 is a left side view thereof;

FIG. 5 is a right side view thereof;

FIG. 6 is a top plan view thereof;

FIG. 7 is a bottom view thereof;

(56) **References Cited**

U.S. PATENT DOCUMENTS

3,121,525 A * 2/1964 Hayes 206/523
4,002,493 A * 1/1977 Warszawski 429/26
4,214,969 A * 7/1980 Lawrance 204/255
5,045,413 A * 9/1991 Marianowski et al. 429/13
5,108,849 A * 4/1992 Watkins et al. 429/30
D367,717 S * 3/1996 Prins D25/140
5,776,624 A * 7/1998 Neutzler 429/26
D414,976 S * 10/1999 Su et al. D6/604
D431,524 S 10/2000 Sugita et al.
D432,495 S 10/2000 Sugita et al.
D438,988 S * 3/2001 Dean, Jr. D25/113
D453,880 S * 2/2002 Cheynet D5/47
6,379,795 B1 * 4/2002 Bisaria et al. 428/378

FIG. 8 is a partially enlarged view of the upper end portion of the left side view thereof;

FIG. 9 is a partially enlarged view of the lower end portion of the left side view thereof;

FIG. 10 is a partially enlarged view of the left end portion of the top plan view thereof; and,

FIG. 11 is a partially enlarged view of the left end portion of the bottom view thereof.

The portions of the article in broken lines are shown for illustrative purposes only and form no part of the claimed design.

1 Claim, 6 Drawing Sheets

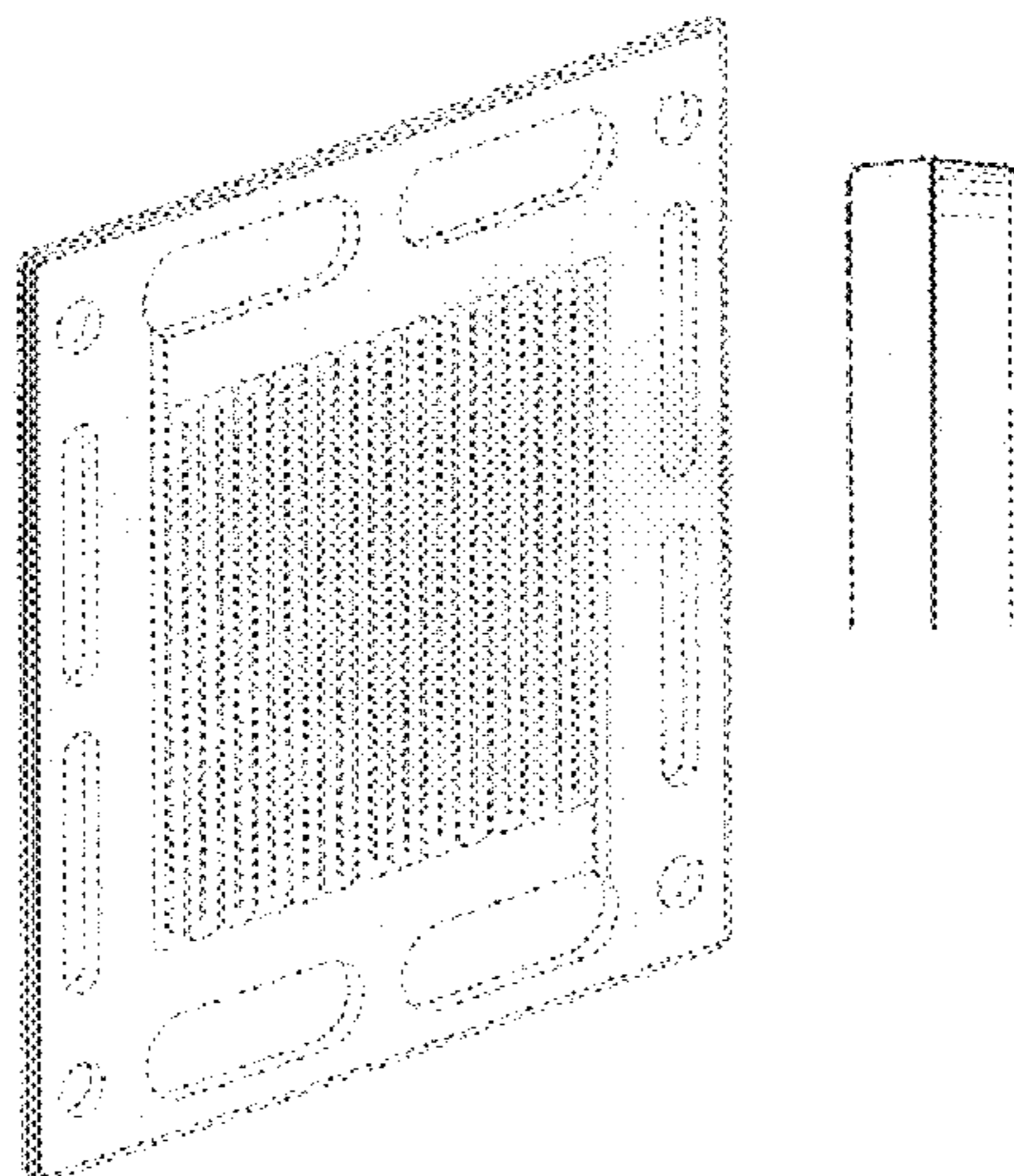

FIG. 1

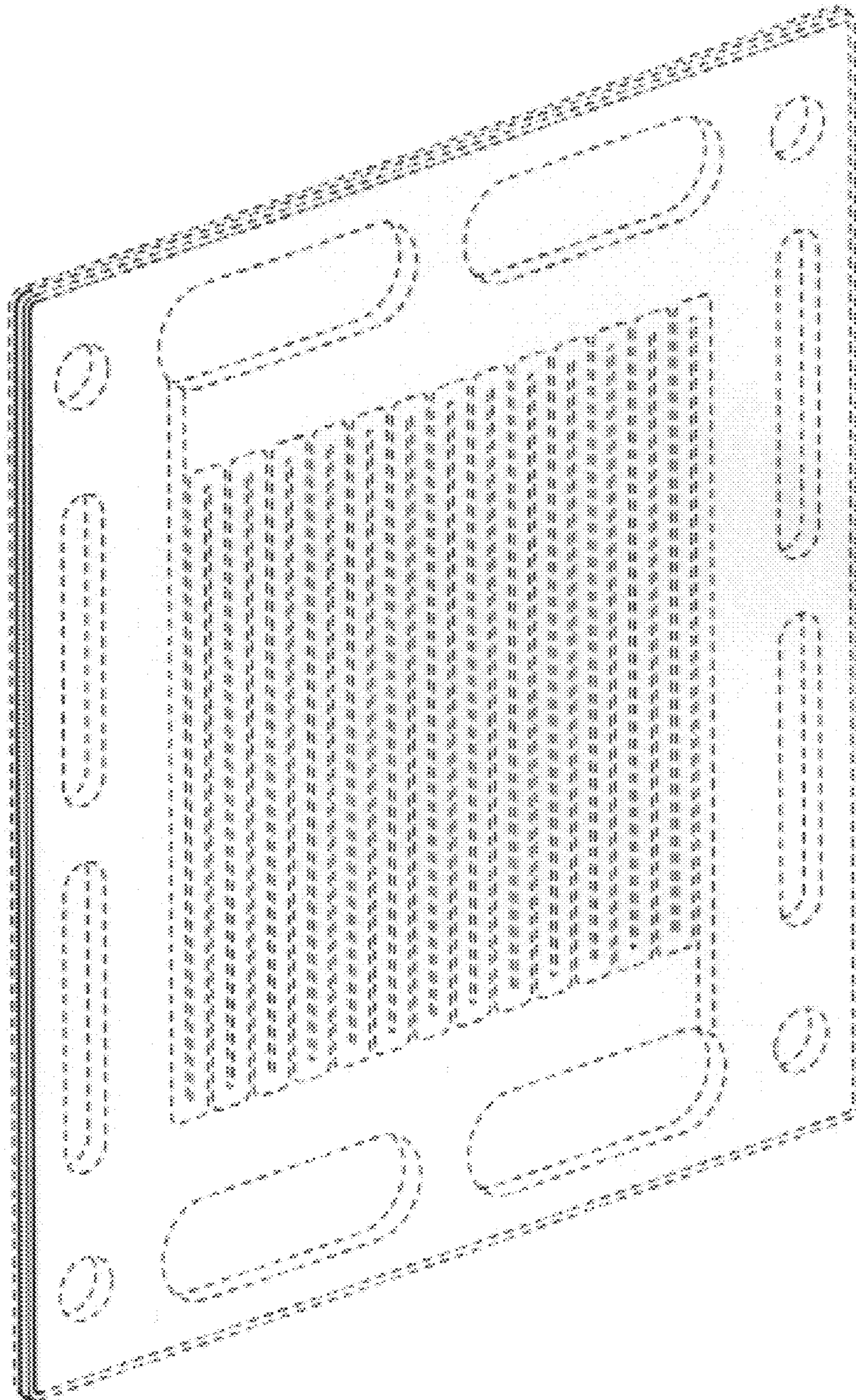

FIG. 2

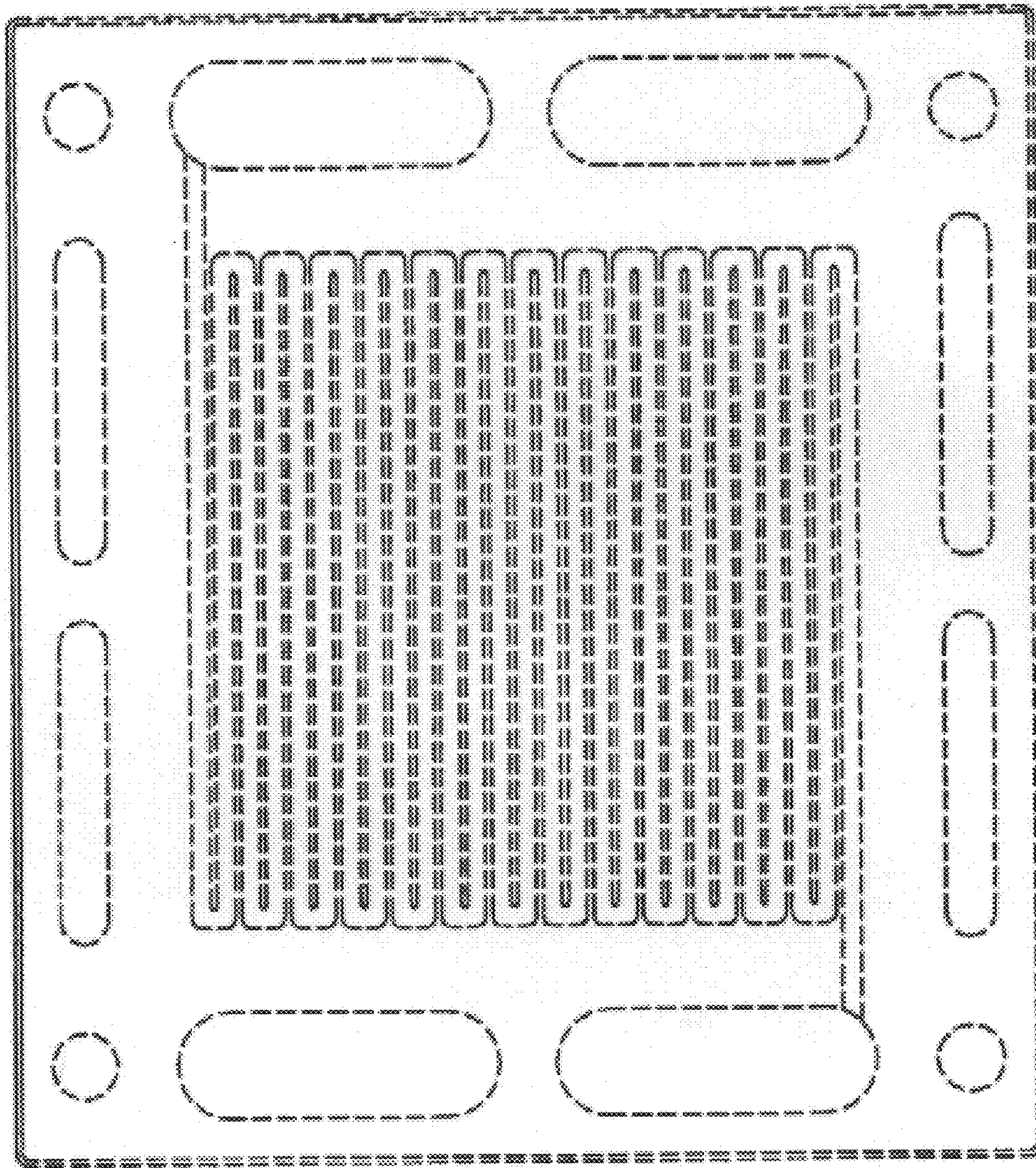

FIG. 3

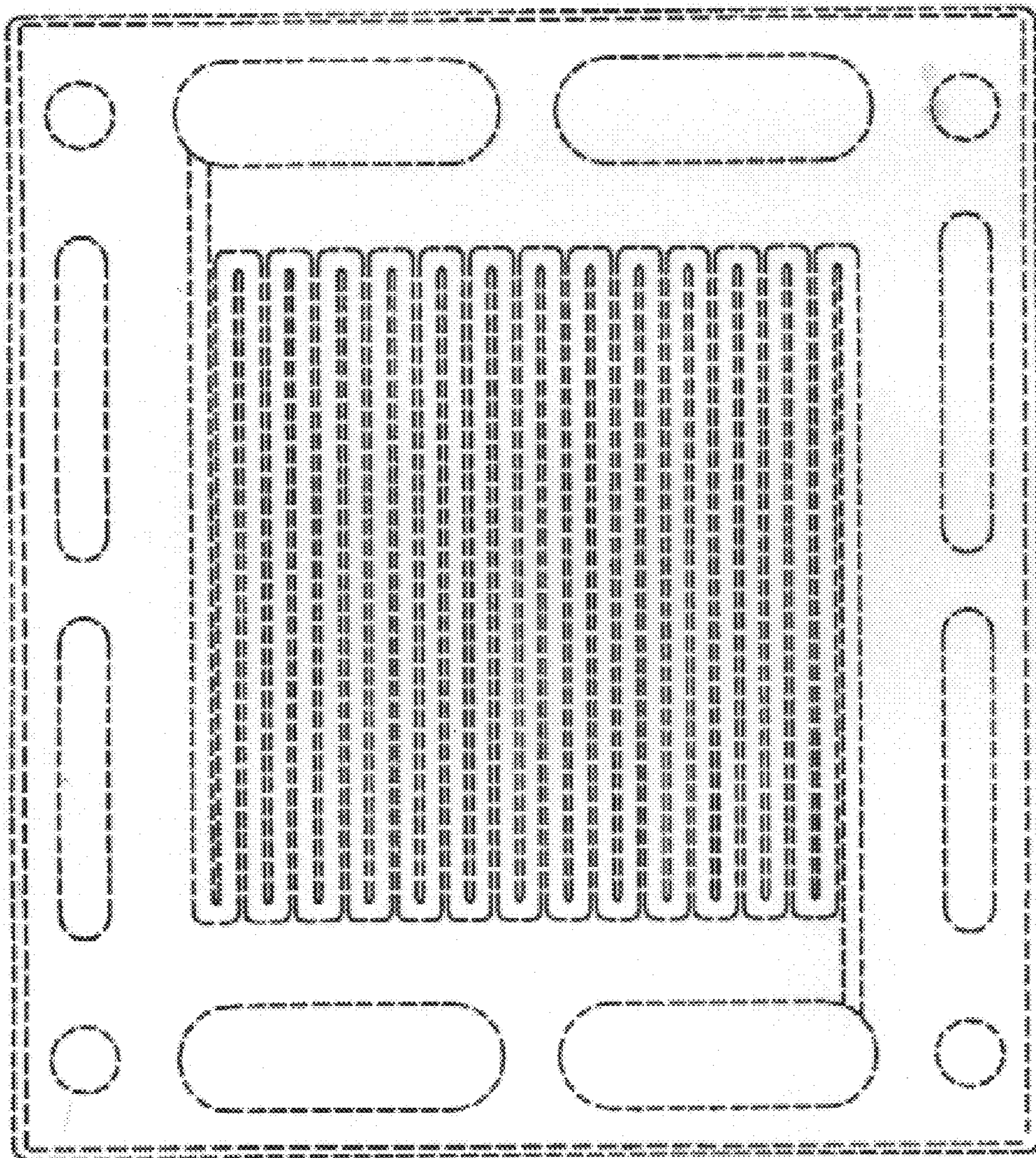

FIG. 4



FIG. 5



FIG. 6



FIG. 7



FIG. 8

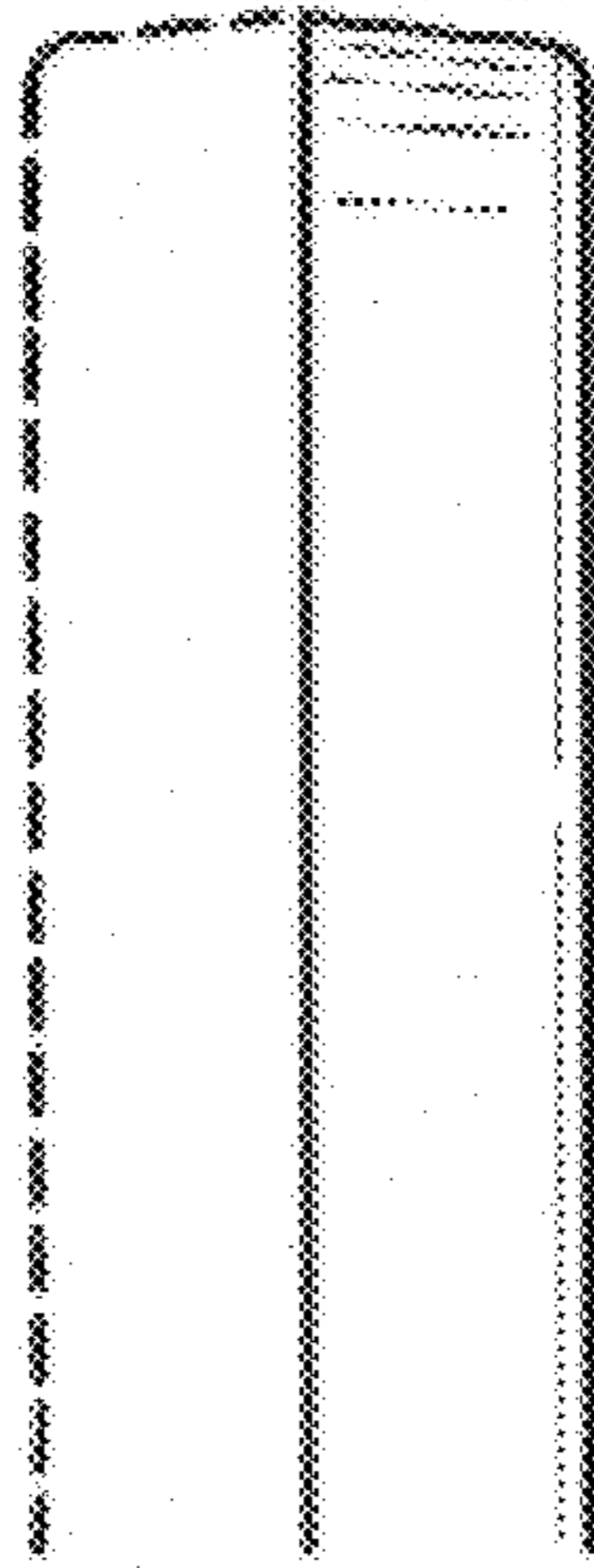

FIG. 9

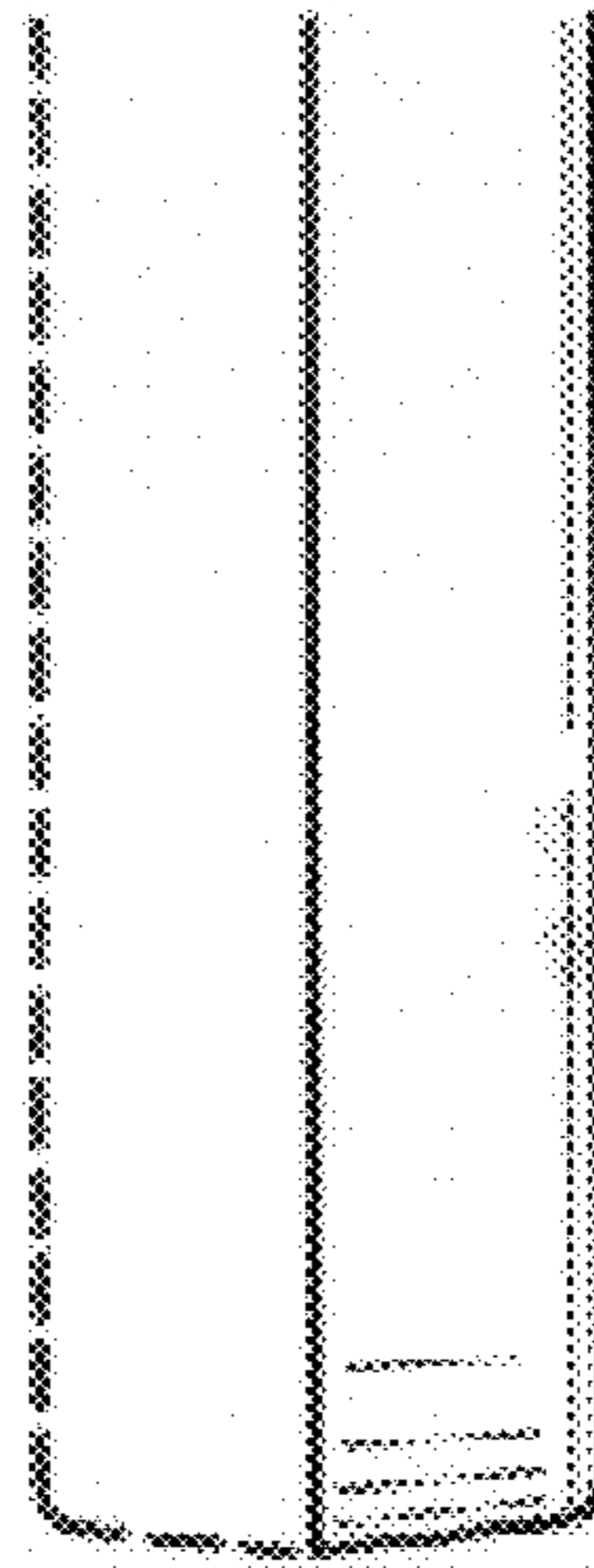

FIG. 10

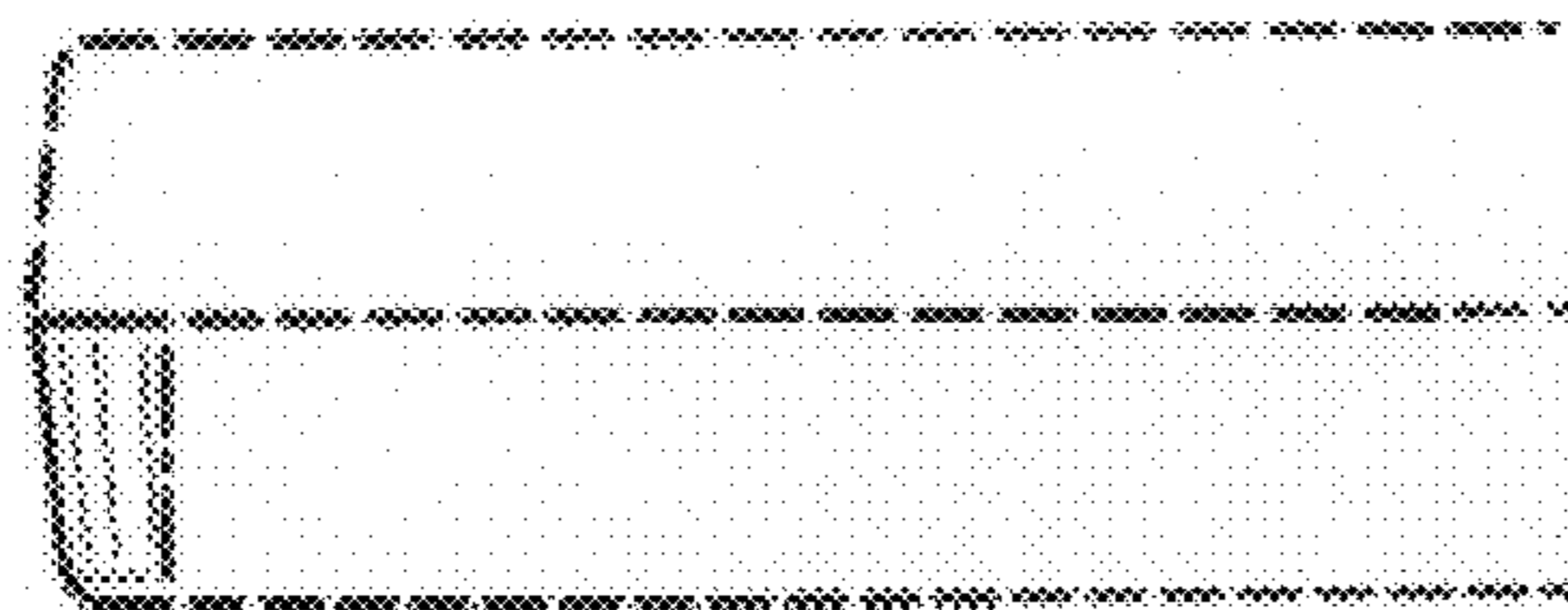

FIG. 11

