



US00D586733S

(12) **United States Design Patent**
Shinohara

(10) **Patent No.:** **US D586,733 S**

(45) **Date of Patent:** **** Feb. 17, 2009**

- (54) **TIRE**
- (75) Inventor: **Kazunori Shinohara**, Copley, OH (US)
- (73) Assignee: **The Goodyear Tire & Rubber Company**, Akron, OH (US)
- (**) Term: **14 Years**
- (21) Appl. No.: **29/320,043**
- (22) Filed: **Jun. 19, 2008**

D503,145 S	3/2005	Labbe et al.	D12/588
D531,113 S *	10/2006	Dixon et al.	D12/587
D535,611 S	1/2007	Sundkvist et al.	D12/588
D554,052 S *	10/2007	Dumigan et al.	D12/587
D560,599 S *	1/2008	Dixon et al.	D12/587
D560,600 S	1/2008	Dixon et al.	D12/588
D561,685 S *	2/2008	Lee	D12/588

* cited by examiner

Primary Examiner—Stacia Cadmus

(74) *Attorney, Agent, or Firm*—Richard B. O’Planick

- (51) **LOC (9) Cl.** **12-15**
- (52) **U.S. Cl.** **D12/588; D12/901**
- (58) **Field of Classification Search** D12/551–556,
D12/583–591, 900–901, 600, 568; 152/209.1,
152/209.8–209.18, 209.25–209.28
See application file for complete search history.

(57) **CLAIM**

The ornamental design for a tire, as shown and described.

DESCRIPTION

FIG. 1 is a perspective view of a tire showing my new design, it being understood that the pattern repeats uniformly throughout the circumference of the tread;

FIG. 2 is a front elevational view thereof;

FIG. 3 is a right side elevational view thereof; the opposite side elevational view being identical thereto;

FIG. 4 is an enlarged fragmentary front elevational view thereof;

FIG. 5 is a perspective view of a second embodiment of a tire showing my new design, it being understood that the pattern repeats uniformly throughout the circumference of the tread and that the opposite side perspective view is identical thereto; and,

FIG. 6 is a front elevational view of a second embodiment, it being understood that an enlarged fragmentary view thereof would be substantially identical to that shown in FIG. 4, with the exception of the inclusion of the sidewall in solid lines.

In the drawings the broken lines defining the sidewall, inner bead and the peripheral boundary between the tire tread and the sidewall in FIGS. 1 through 4 are for illustrative purposes only and form no part of the claimed design.

(56) **References Cited**

U.S. PATENT DOCUMENTS

D290,826 S	7/1987	Nakaseko	D12/147
D344,053 S	2/1994	Attinello et al.	D12/147
D368,057 S	3/1996	Shiral et al.	D12/147
D379,335 S	5/1997	Aikawa et al.	D12/147
D388,374 S	12/1997	Lim et al.	D12/147
D392,922 S	3/1998	Heinen	D12/147
D400,138 S	10/1998	Blankenship	D12/147
D419,928 S	2/2000	Blankenship	D12/147
D422,246 S	4/2000	Fierro et al.	D12/146
D427,551 S *	7/2000	Weber	D12/588
D436,900 S *	1/2001	Buresh et al.	D12/588
D445,071 S	7/2001	Brightwell et al.	D12/147
D462,314 S *	9/2002	Regallis et al.	D12/588
D470,101 S	2/2003	Heinen	D12/584
D473,513 S	4/2003	Welbes	D12/588
D479,188 S	9/2003	Hutz et al.	D12/603
D480,352 S	10/2003	Dixon et al.	D12/601
D481,352 S	10/2003	Hutz et al.	D12/588
D483,006 S	12/2003	Brayer et al.	D12/588
D483,007 S *	12/2003	Brayer et al.	D12/588
D490,045 S	5/2004	Delu et al.	D12/519
D502,682 S *	3/2005	Hildebrand	D12/588

1 Claim, 6 Drawing Sheets

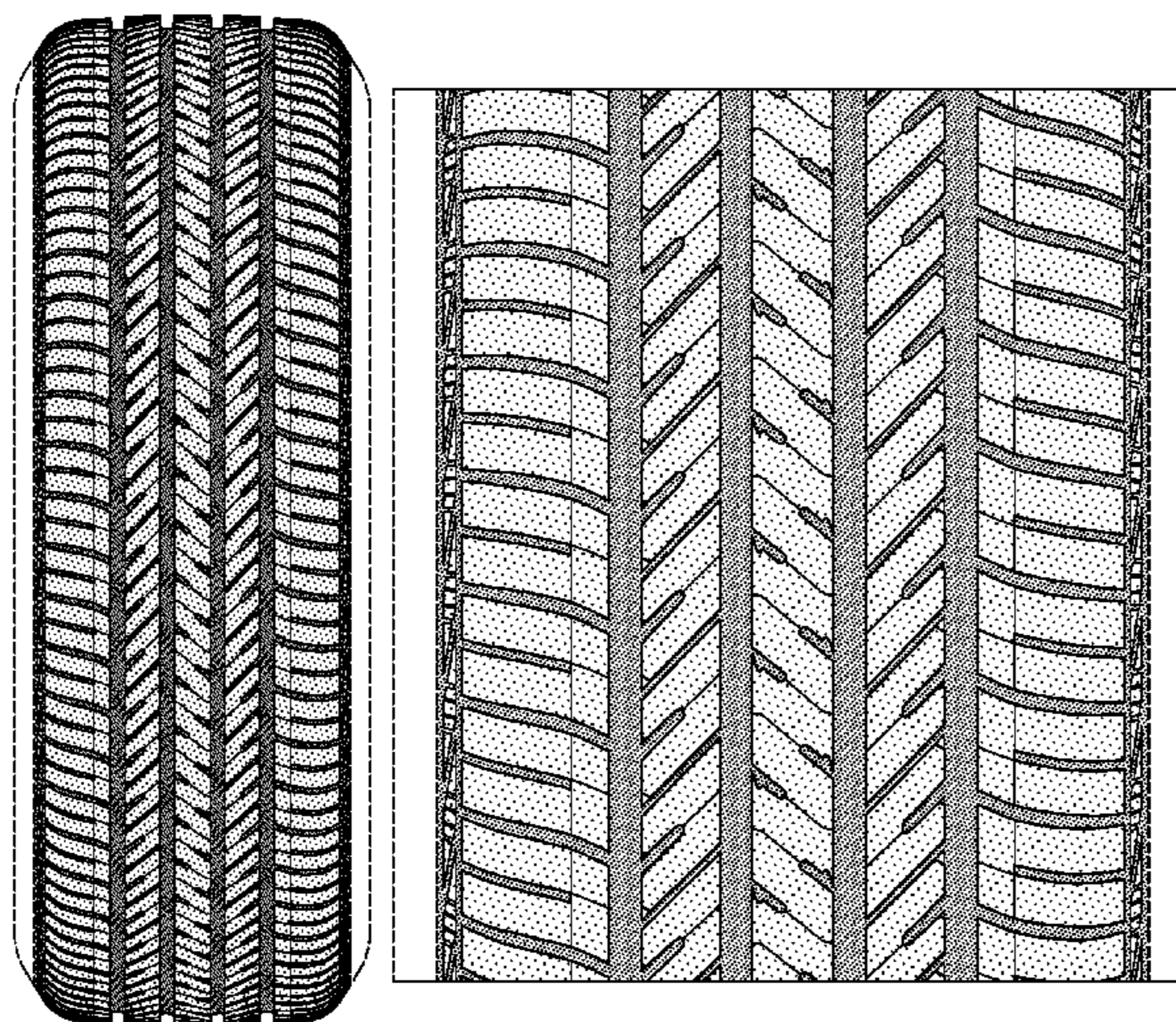

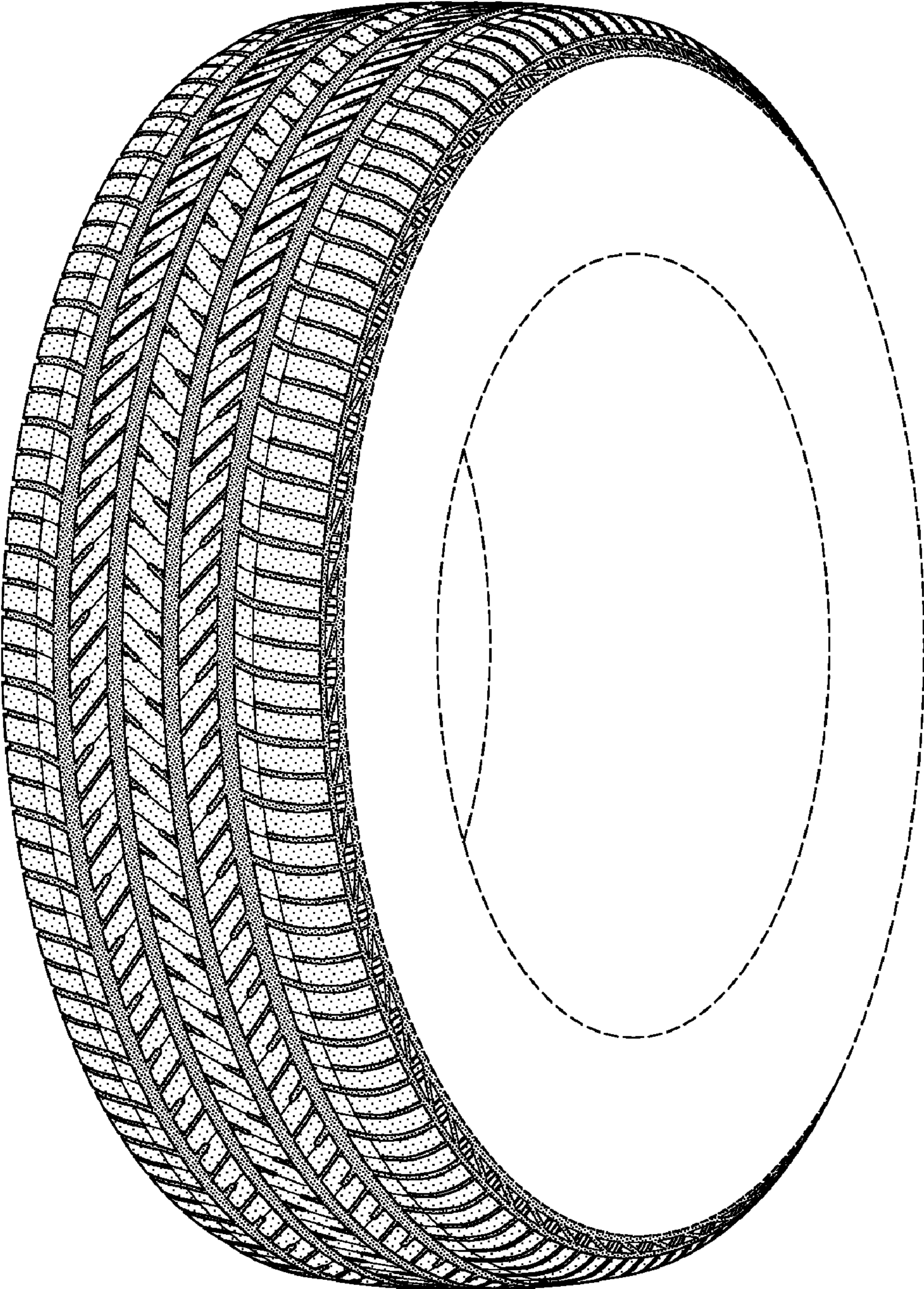

FIG-1

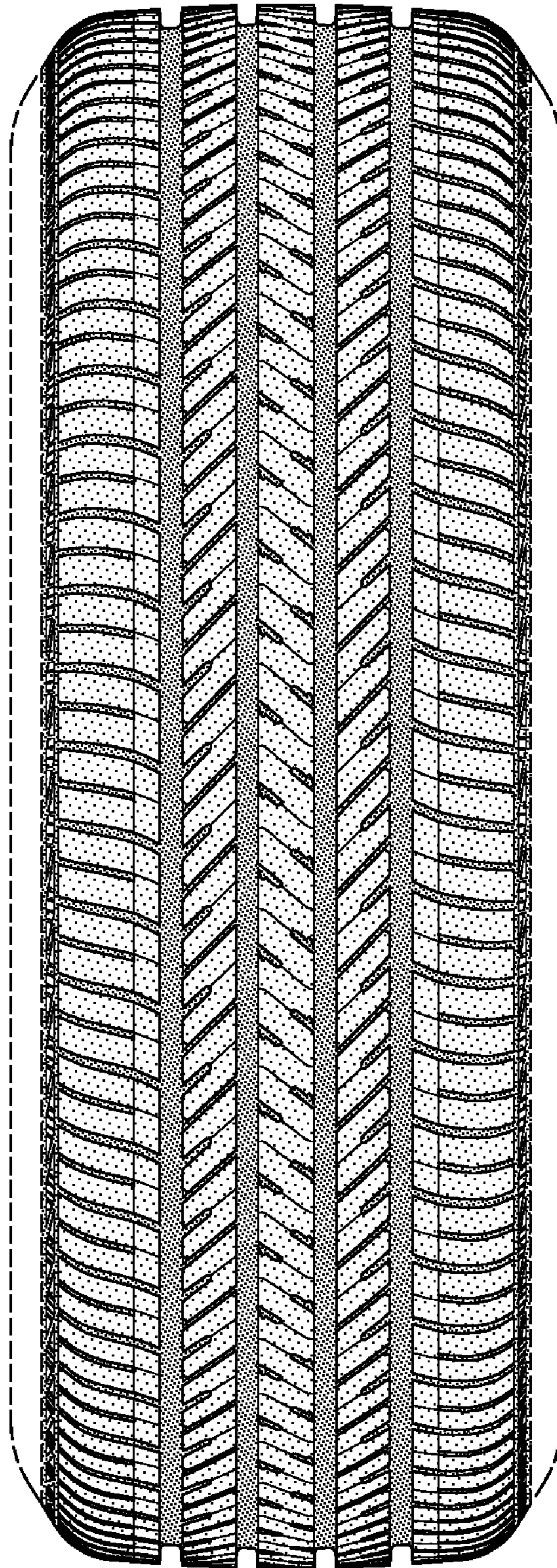

FIG-2

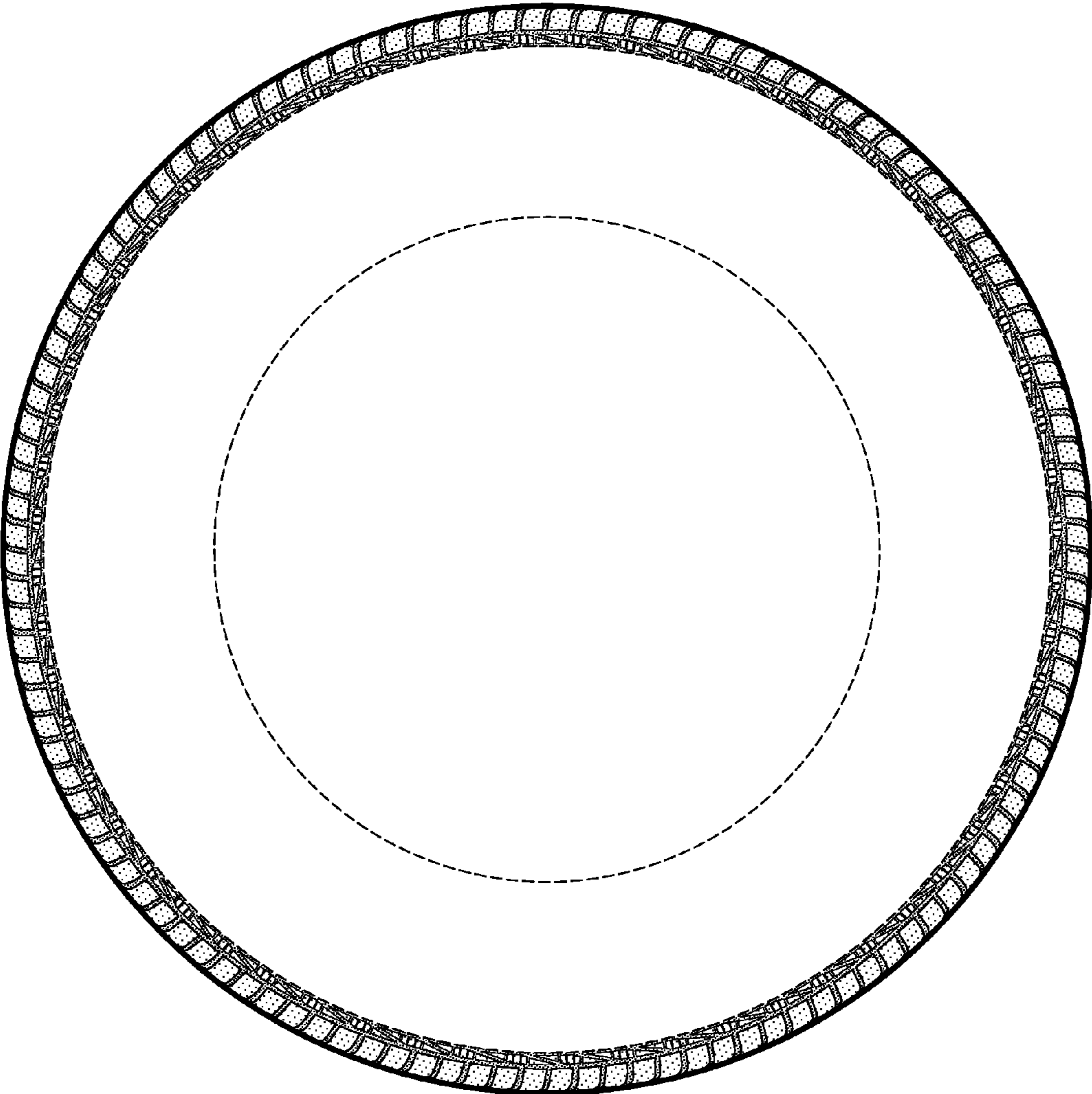

FIG-3

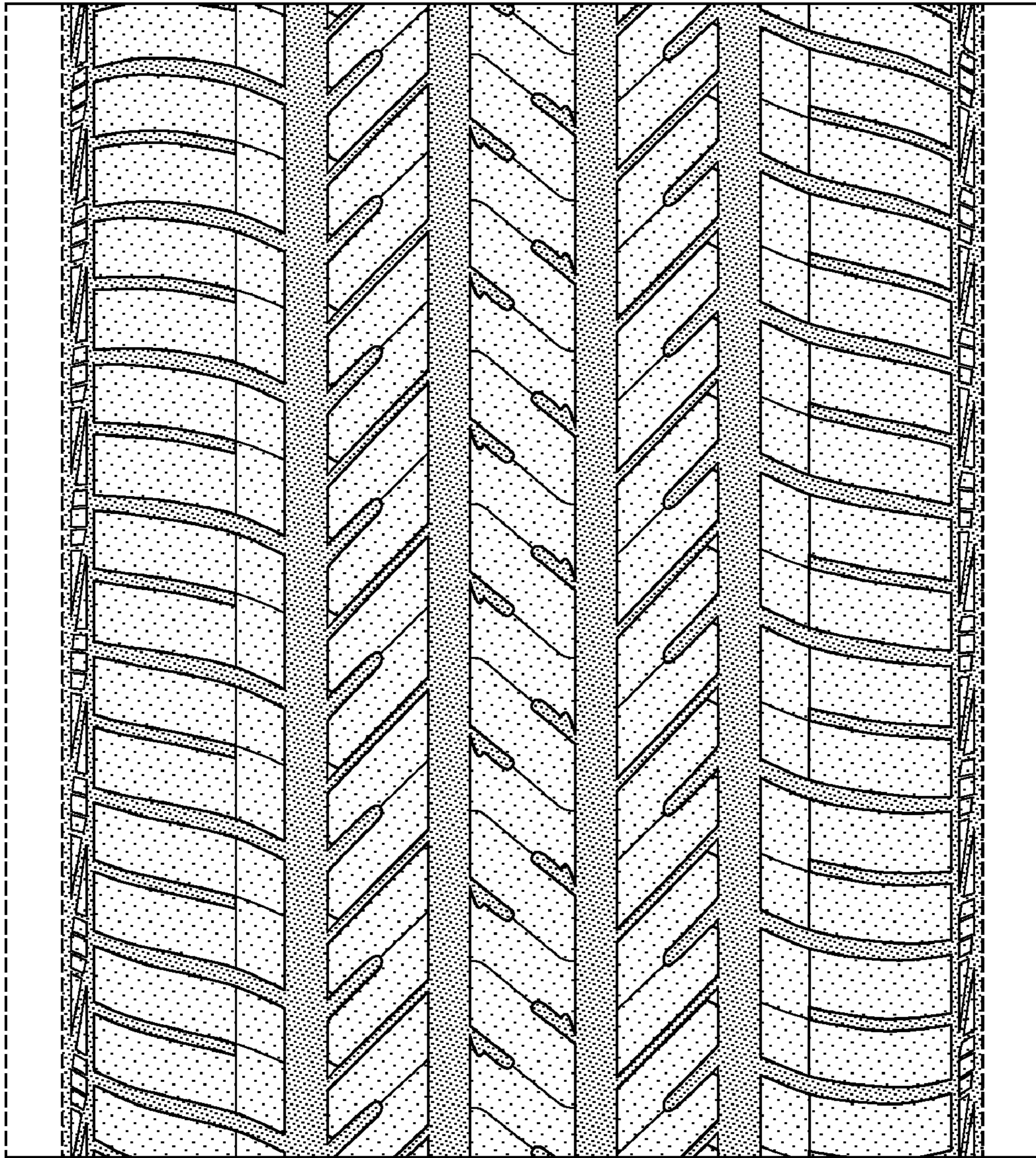

FIG-4

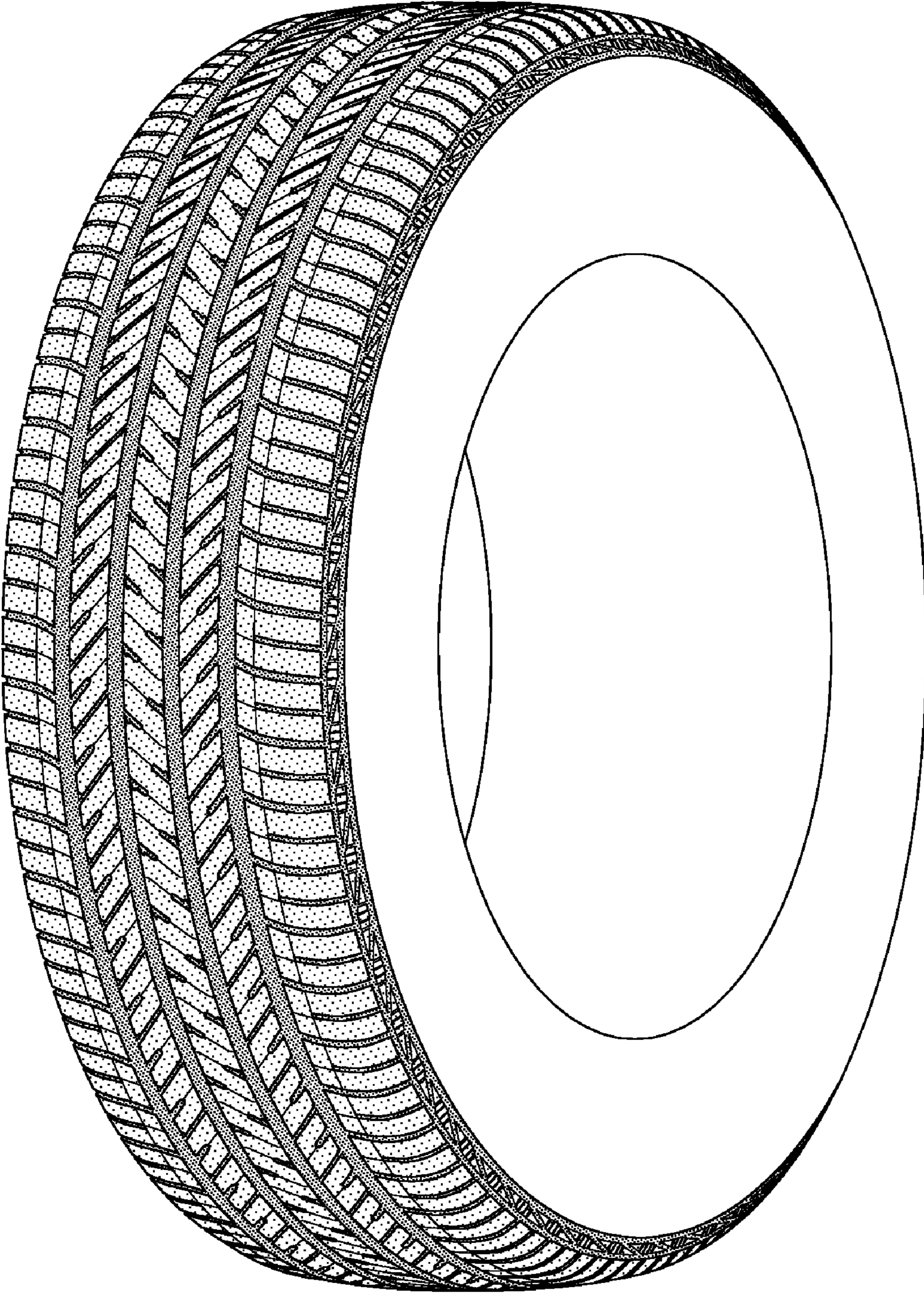

FIG-5

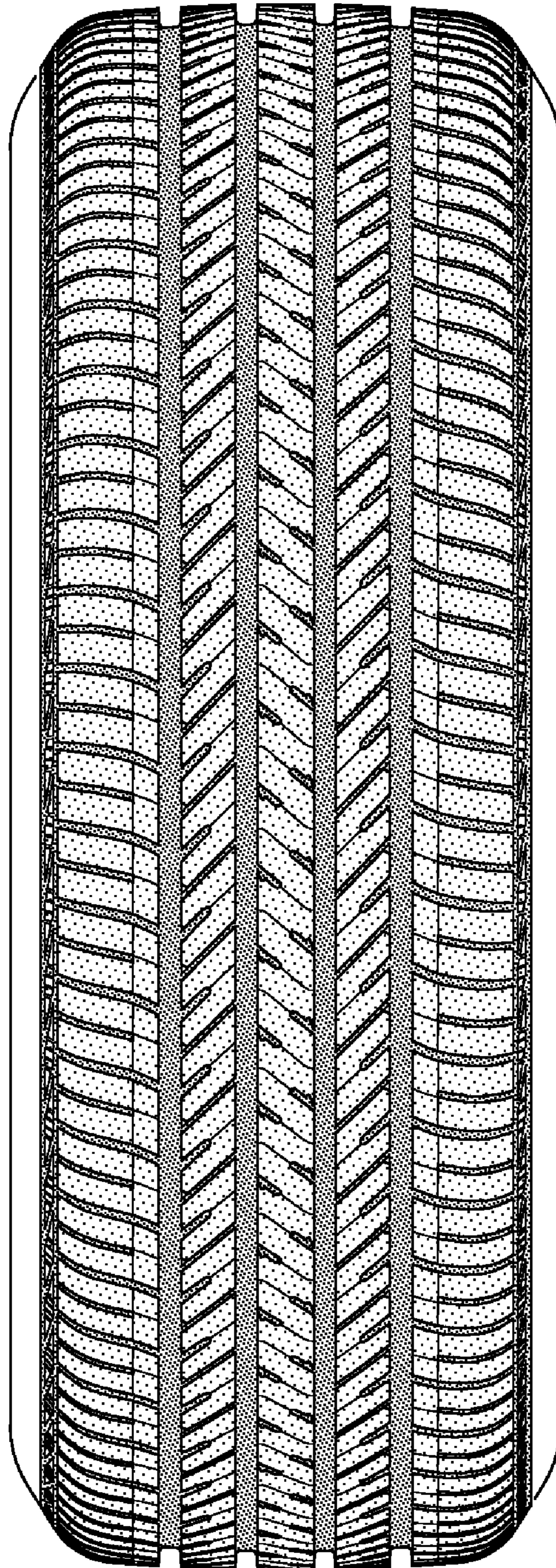

FIG-6