



US00D586732S

(12) **United States Design Patent**
Heinen et al.

(10) **Patent No.:** **US D586,732 S**

(45) **Date of Patent:** **** Feb. 17, 2009**

(54) **TIRE**

(75) Inventors: **Richard Heinen**, Habay-La-Neuve (BE); **William Urbano Villamizar**, Mersch (LU); **Frederic Michel-Jean Pons**, Guenange (FR); **Claude Lardo**, Luxembourg (LU); **Christian Labbe**, Meix-le-Tige (BE)

(73) Assignee: **The Goodyear Tire & Rubber Company**, Akron, OH (US)

(**) Term: **14 Years**

(21) Appl. No.: **29/305,831**

(22) Filed: **Mar. 28, 2008**

(51) **LOC (9) Cl.** **12-15**

(52) **U.S. Cl.** **D12/582; D12/584**

(58) **Field of Classification Search** D12/582–591,
D12/900–901, 600, 568; 152/209.1, 209.8–209.18,
152/209.25–209.28

See application file for complete search history.

(56) **References Cited**

U.S. PATENT DOCUMENTS

D328,583 S	8/1992	Graas et al.	D12/147
D369,995 S	5/1996	Graas et al.	D12/147
D379,448 S	5/1997	Graas et al.	D12/147
D395,415 S	6/1998	Graas	D12/147
D406,085 S	2/1999	Graas	D12/146
D420,953 S	2/2000	Poling	D12/147
D421,732 S	3/2000	Fierro et al.	D12/146
D421,942 S	3/2000	Fierro et al.	D12/146
D441,695 S	5/2001	Heinen et al.	D12/147
D443,564 S *	6/2001	Bergstrom et al.	D12/584
D455,378 S *	4/2002	Wallet et al.	D12/584
D456,767 S *	5/2002	Wallet et al.	D12/582
D457,855 S *	5/2002	Bawin et al.	D12/582
D458,212 S *	6/2002	Guspodin	D12/582

D480,045 S	9/2003	Durand et al.	D12/601
D482,323 S *	11/2003	Corbin et al.	D12/584
D497,144 S *	10/2004	Lassan et al.	D12/584
D510,064 S *	9/2005	Hildebrand	D12/584
D534,117 S *	12/2006	Welbes et al.	D12/584
D557,655 S *	12/2007	Thiebaud	D12/584

* cited by examiner

Primary Examiner—Stacia Cadmus

(74) *Attorney, Agent, or Firm*—Richard B. O’Planick

(57) **CLAIM**

The ornamental design for a tire, as shown and described.

DESCRIPTION

FIG. 1 is a perspective view of a tire showing our new design, it being understood that the pattern repeats uniformly throughout the circumference of the tread;

FIG. 2 is a front elevational view thereof;

FIG. 3 is a right side elevational view thereof; the opposite side elevational view being identical thereto;

FIG. 4 is an enlarged fragmentary front elevational view thereof;

FIG. 5 is a perspective view of a second embodiment of a tire showing our new design, it being understood that the pattern repeats uniformly throughout the circumference of the tread and that the opposite side perspective view is identical thereto; and,

FIG. 6 is a front elevational view of a second embodiment, it being understood that an enlarged fragmentary view thereof would be substantially identical to that shown in FIG. 4, with the exception of the inclusion of the sidewall in solid lines.

In the drawings, the broken lines defining the sidewall, inner bead and the peripheral boundary between the claimed tire tread and the unclaimed sidewall depict environmental subject matter that forms no part of the claimed design.

1 Claim, 6 Drawing Sheets

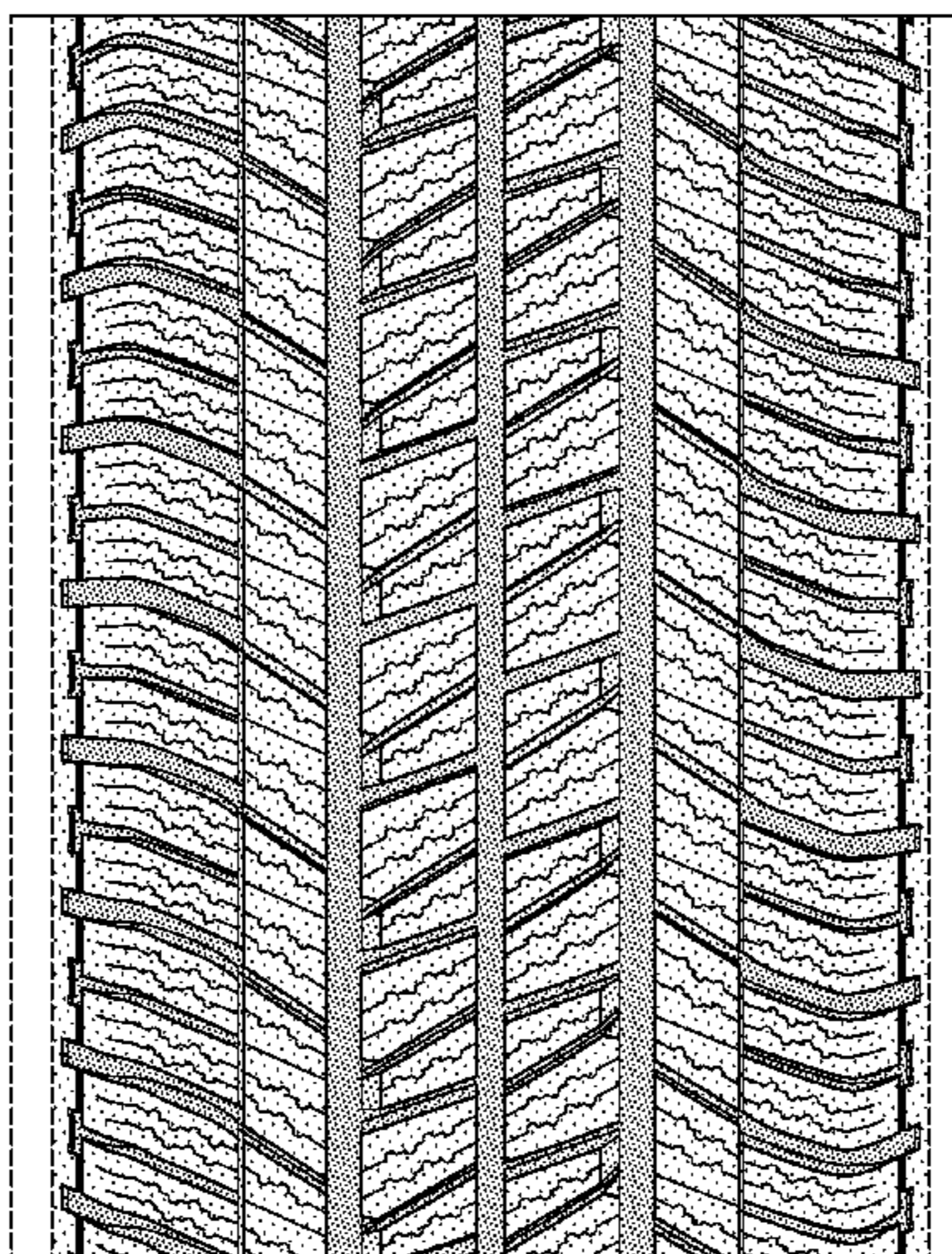
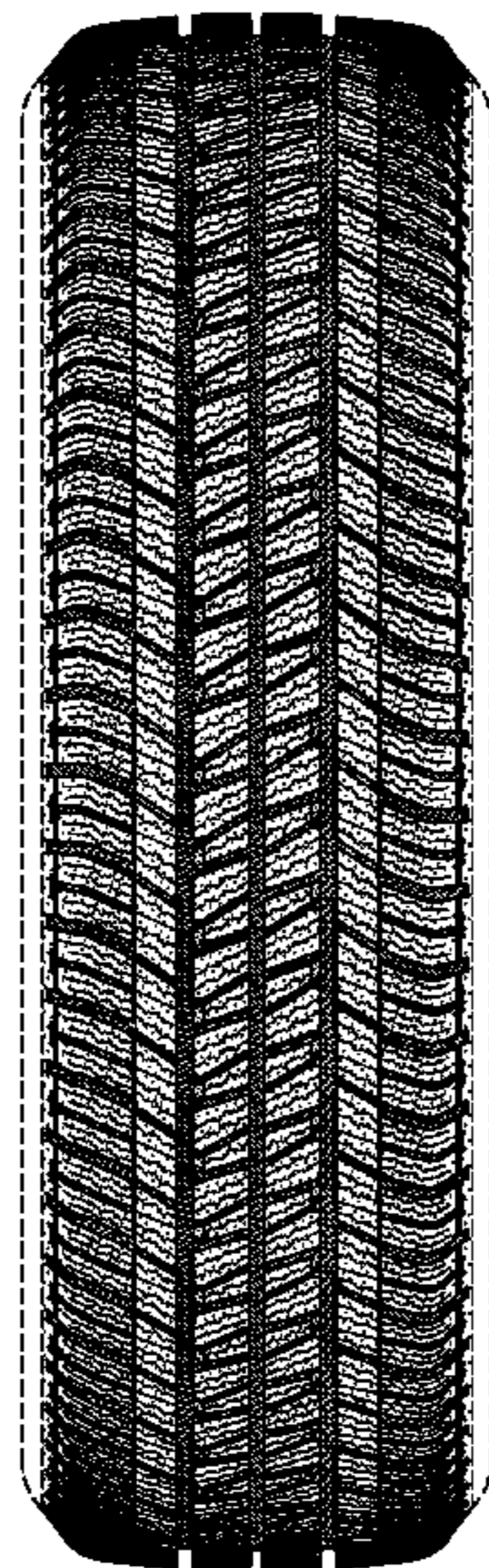

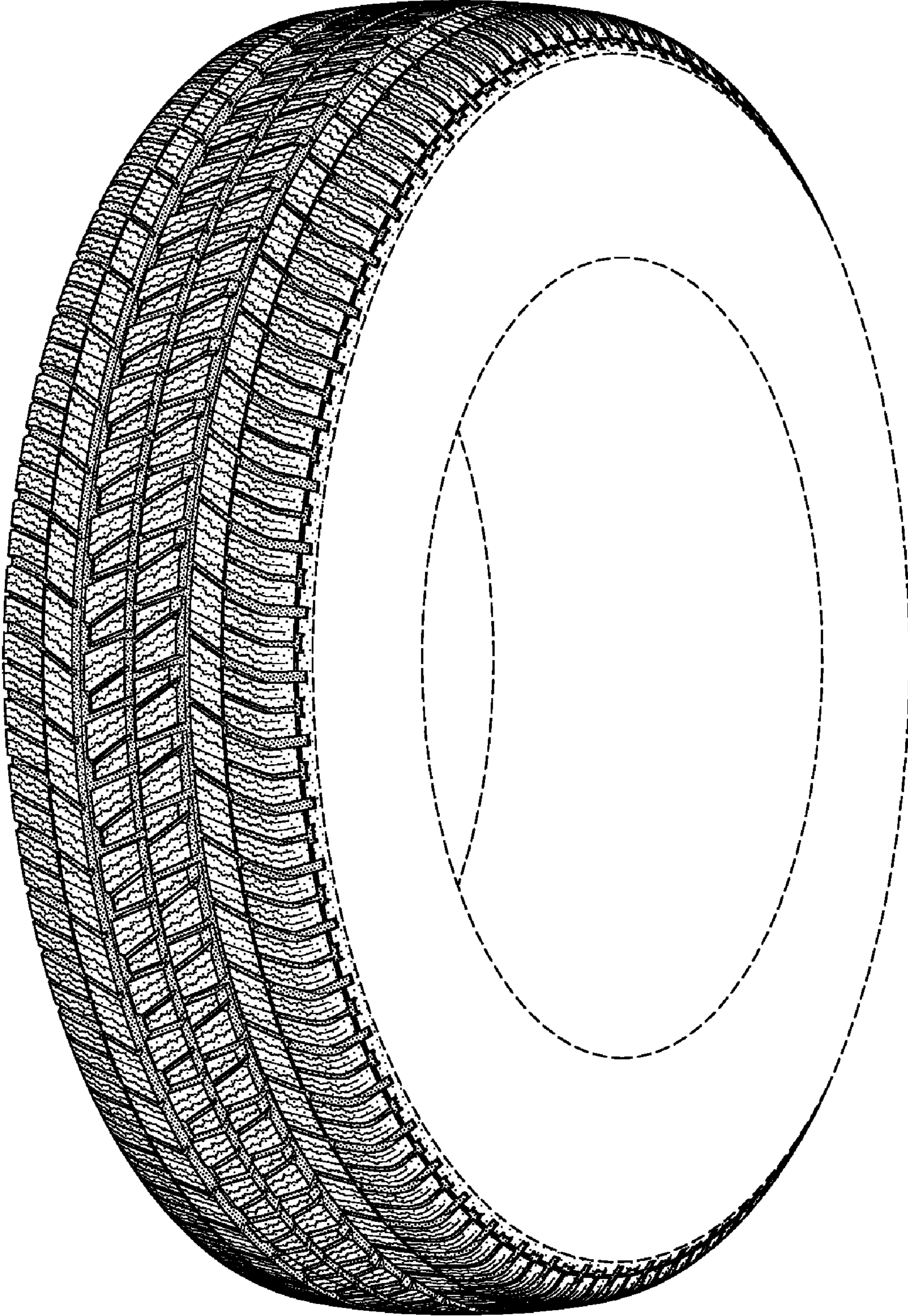

FIG-1

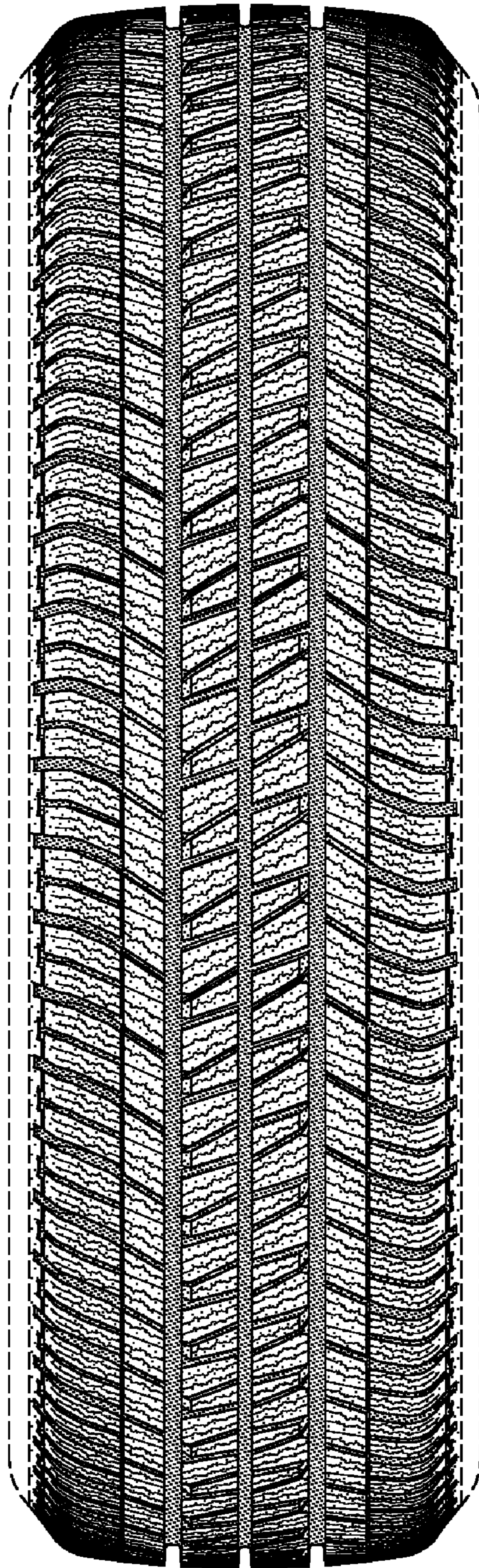

FIG-2

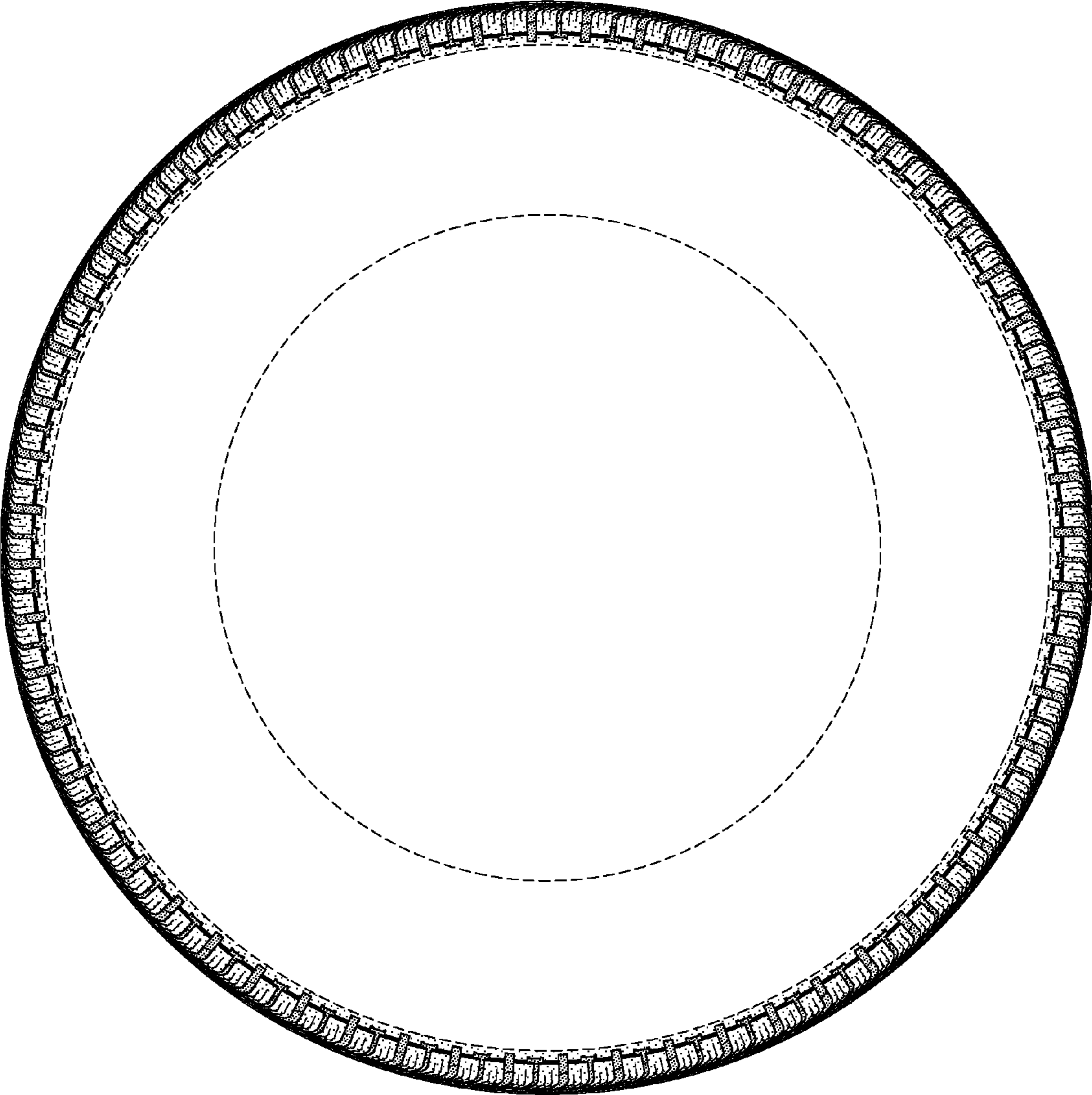

FIG-3

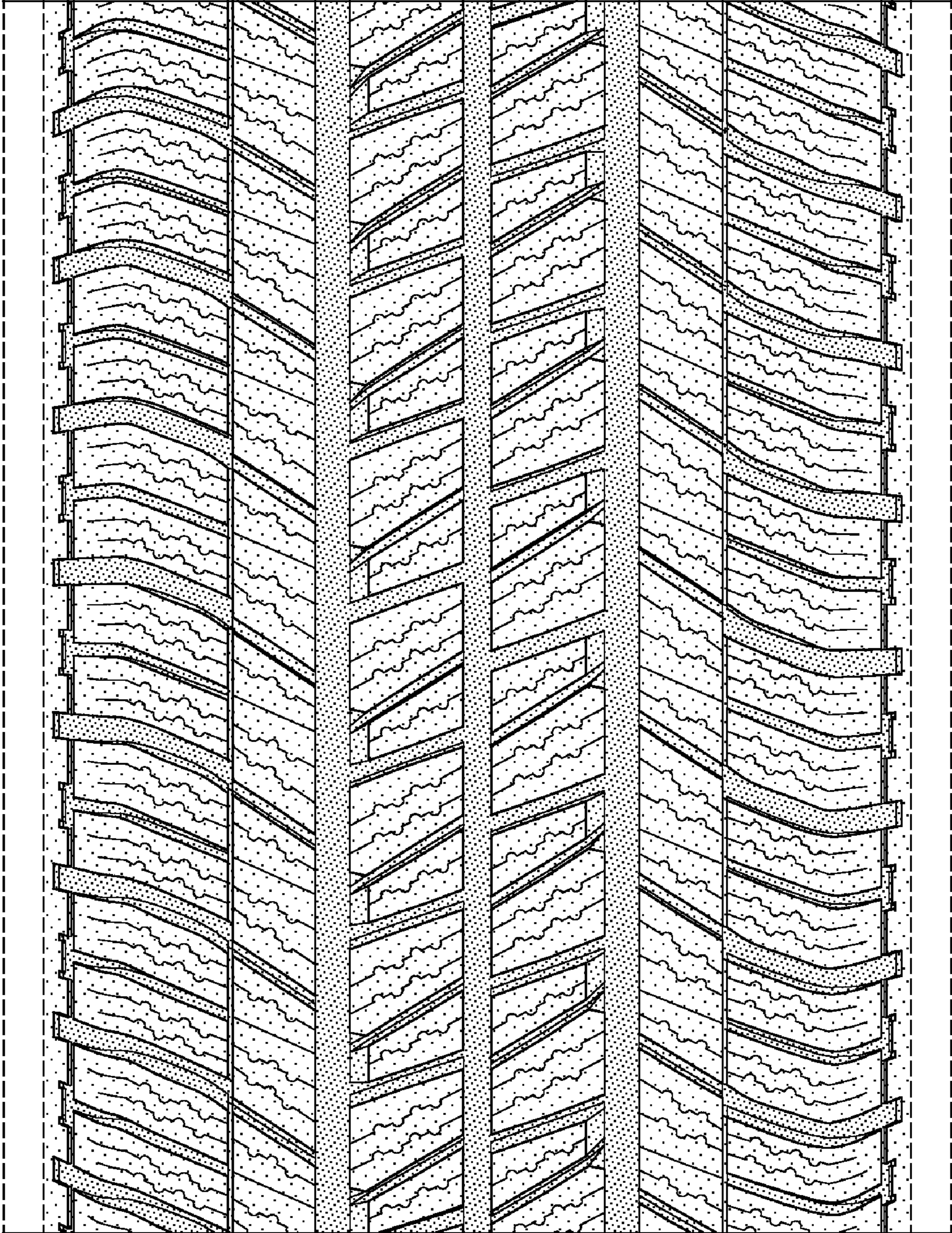

FIG-4



FIG-5

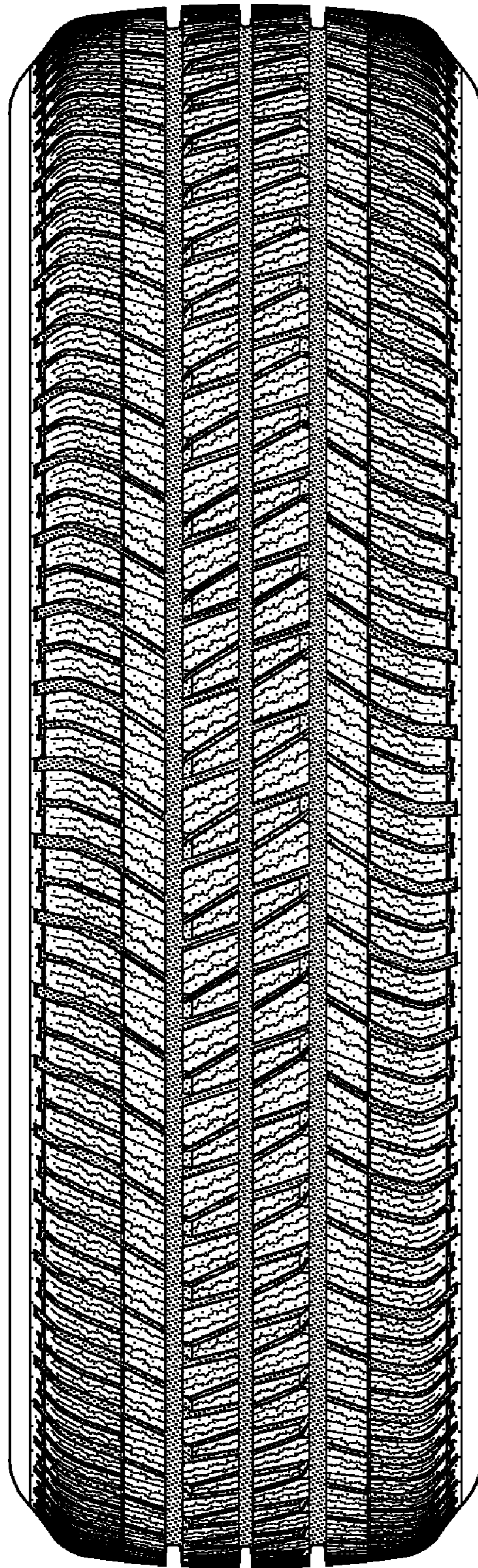

FIG-6