



US00D586731S

(12) **United States Design Patent**  
**Neubauer et al.**

(10) **Patent No.:** **US D586,731 S**  
(45) **Date of Patent:** **\*\* Feb. 17, 2009**

(54) **TIRE**

(75) Inventors: **Robert Anthony Neubauer**, Medina, OH (US); **Dale Eugene Wells**, Massillon, OH (US); **Maurice Jacob Frank**, North Canton, OH (US)

(73) Assignee: **The Goodyear Tire & Rubber Company**, Akron, OH (US)

(\*\*) Term: **14 Years**

(21) Appl. No.: **29/310,356**

(22) Filed: **Aug. 11, 2008**

(51) **LOC (9) Cl.** ..... **12-15**

(52) **U.S. Cl.** ..... **D12/579**

(58) **Field of Classification Search** ..... D12/512,  
D12/531-532, 579-580, 586-591, 598, 600-601,  
D12/900-901, 544, 594; 152/209.1, 209.8-209.18,  
152/209.28, 455

See application file for complete search history.

(56) **References Cited**

**U.S. PATENT DOCUMENTS**

D259,112 S *	5/1981	Candillotis .....	D12/587
D366,019 S *	1/1996	Schuster et al. ....	D12/598
D388,033 S *	12/1997	Scheuren et al. ....	D12/594
D400,479 S	11/1998	Baus .....	D12/147
D412,302 S	7/1999	Rayman et al. ....	D12/146
D444,107 S	6/2001	Rayman .....	D12/147
D457,487 S	5/2002	Rayman .....	D12/579
D457,489 S	5/2002	Rayman .....	D12/579
D457,854 S	5/2002	Rayman .....	D12/579
D458,585 S	6/2002	Rayman .....	D12/602
D458,895 S	6/2002	Rayman .....	D12/579
D481,668 S	11/2003	Hanna .....	D12/579
D498,729 S	11/2004	Neubauer et al. ....	D12/579
D499,066 S *	11/2004	Covey .....	D12/579
D529,434 S *	10/2006	Regallis et al. ....	D12/579
D530,265 S *	10/2006	Hutz et al. ....	D12/579

D531,110 S *	10/2006	Miyazaki et al. ....	D12/579
D549,163 S *	8/2007	Maus et al. ....	D12/579
D556,674 S *	12/2007	Missik-Gaffney et al. ..	D12/579
D573,941 S *	7/2008	Song .....	D12/579
D573,942 S *	7/2008	Song .....	D12/579
D577,657 S *	9/2008	Maus et al. ....	D12/544

\* cited by examiner

*Primary Examiner*—Stacia Cadmus

(74) *Attorney, Agent, or Firm*—Richard B. O’Planick

(57) **CLAIM**

The ornamental design for a tire, as shown and described.

**DESCRIPTION**

FIG. 1 is a perspective view of a tire showing our new design, it being understood that the pattern repeats uniformly throughout the circumference of the tread;

FIG. 2 is a front elevational view thereof;

FIG. 3 is a right side elevational view thereof; the opposite side elevational view being identical thereto;

FIG. 4 is an enlarged fragmentary front elevational view thereof;

FIG. 5 is a perspective view of a second embodiment of a tire showing our new design, it being understood that the pattern repeats uniformly throughout the circumference of the tread and that the opposite side perspective view is identical thereto; and,

FIG. 6 is a front elevational view of a second embodiment, it being understood that an enlarged fragmentary view thereof would be substantially identical to that shown in FIG. 4, with the exception of the inclusion of the sidewall in solid lines.

In the drawings, the broken lines defining the sidewall, inner bead and the peripheral boundary between the claimed tire tread and the unclaimed sidewall depict environmental subject matter that forms no part of the claimed design.

**1 Claim, 6 Drawing Sheets**

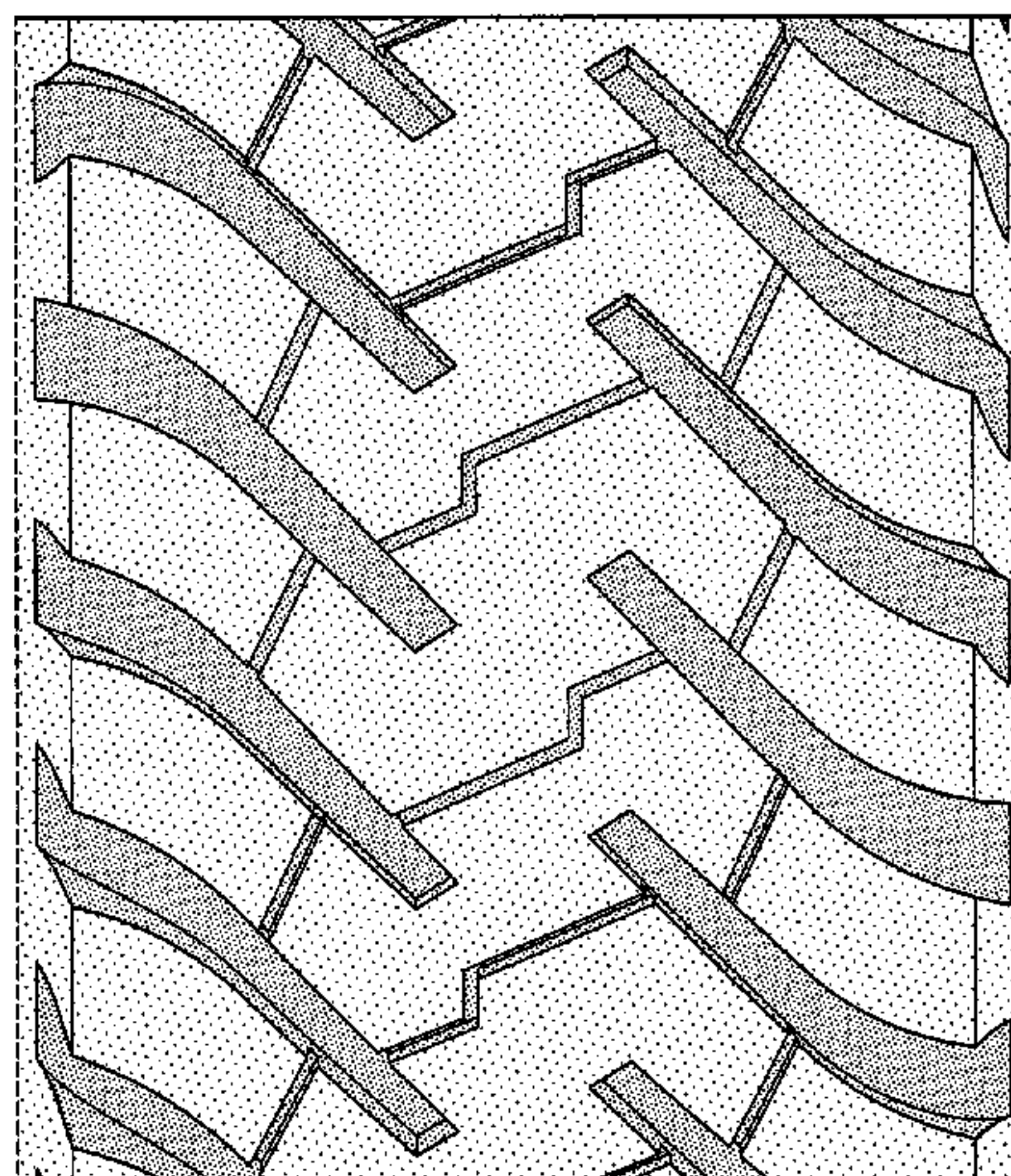
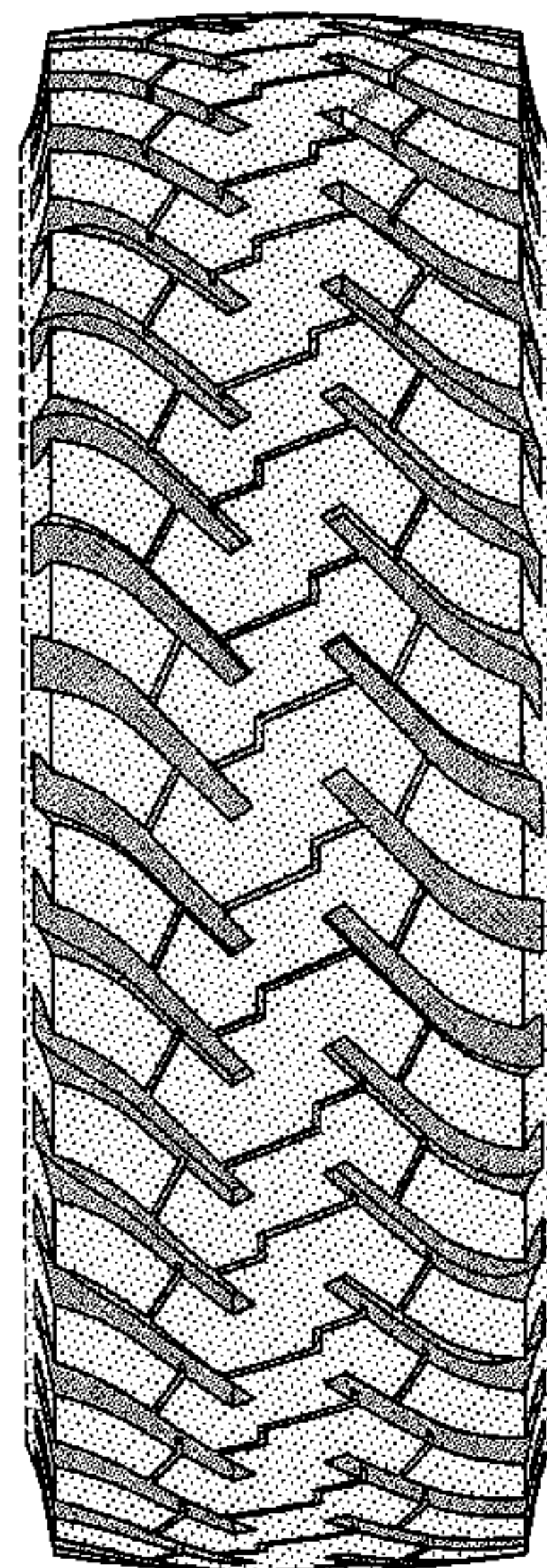



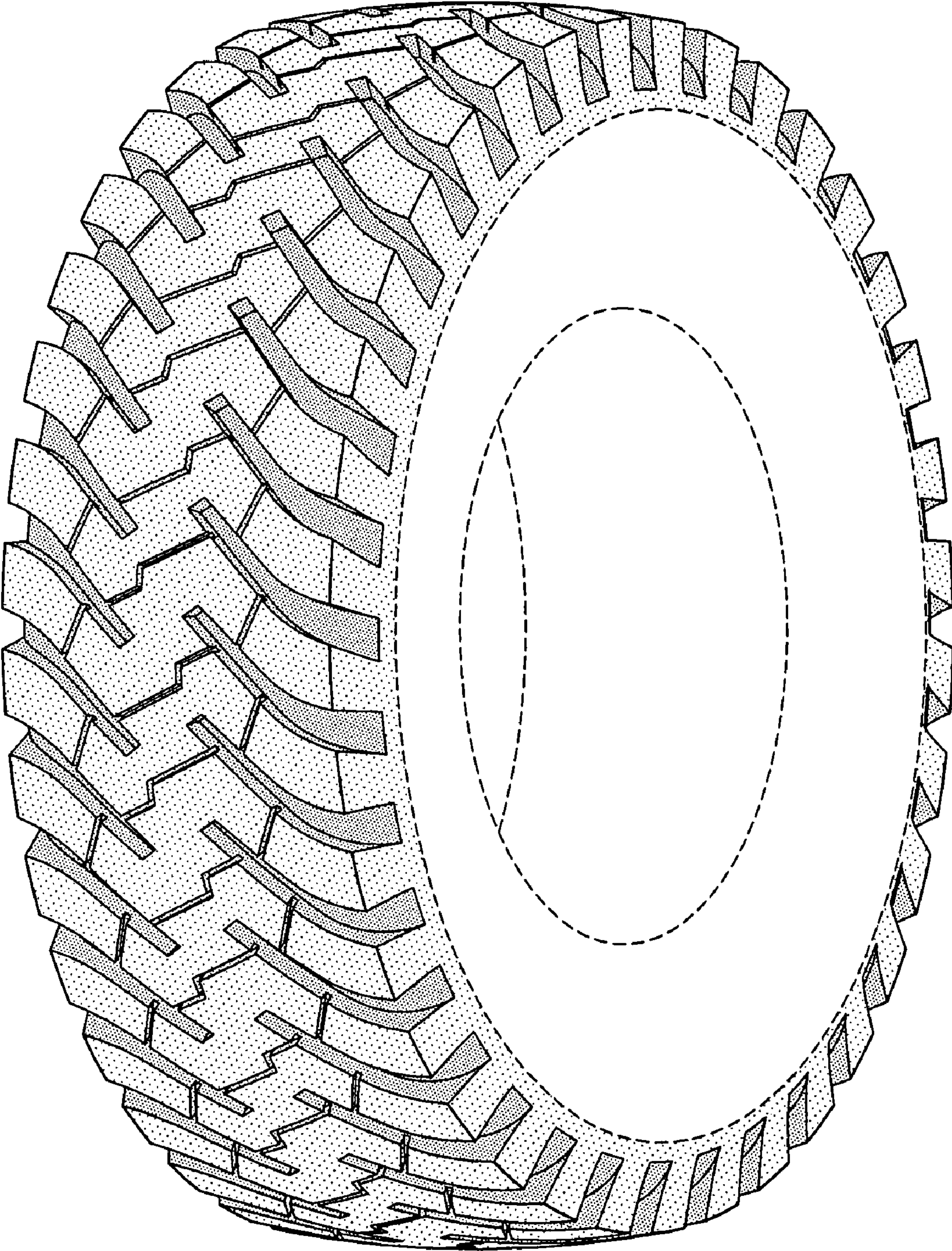

FIG-1



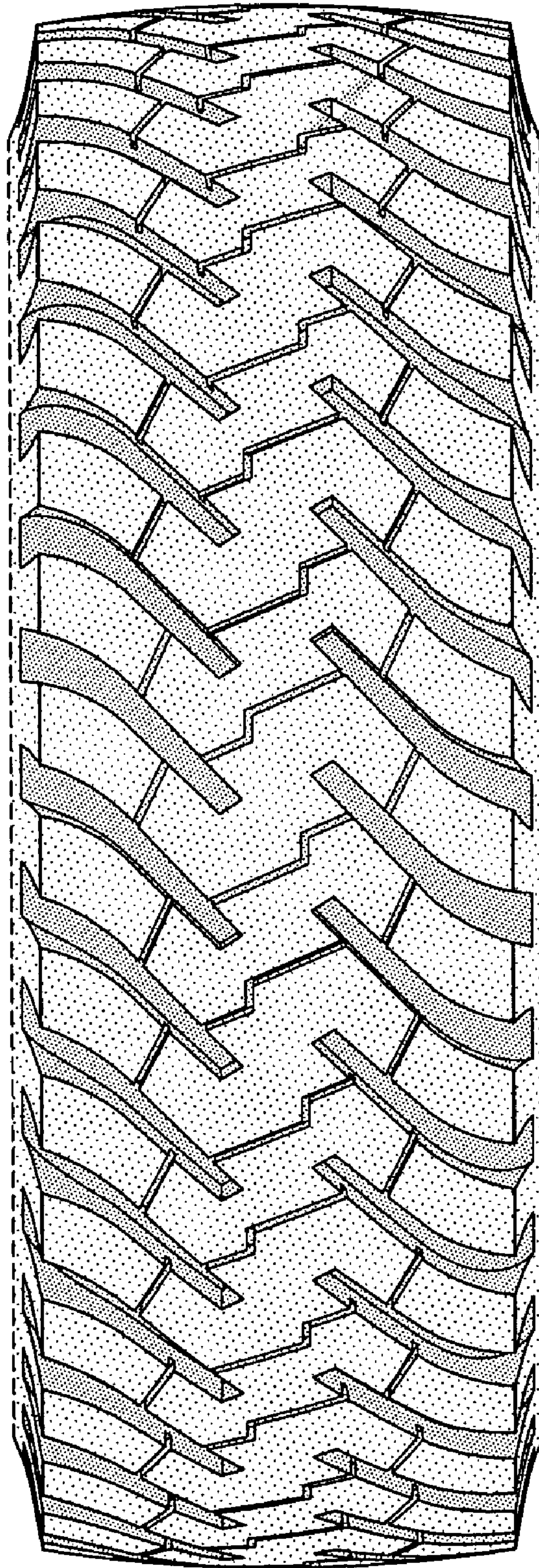

FIG-2

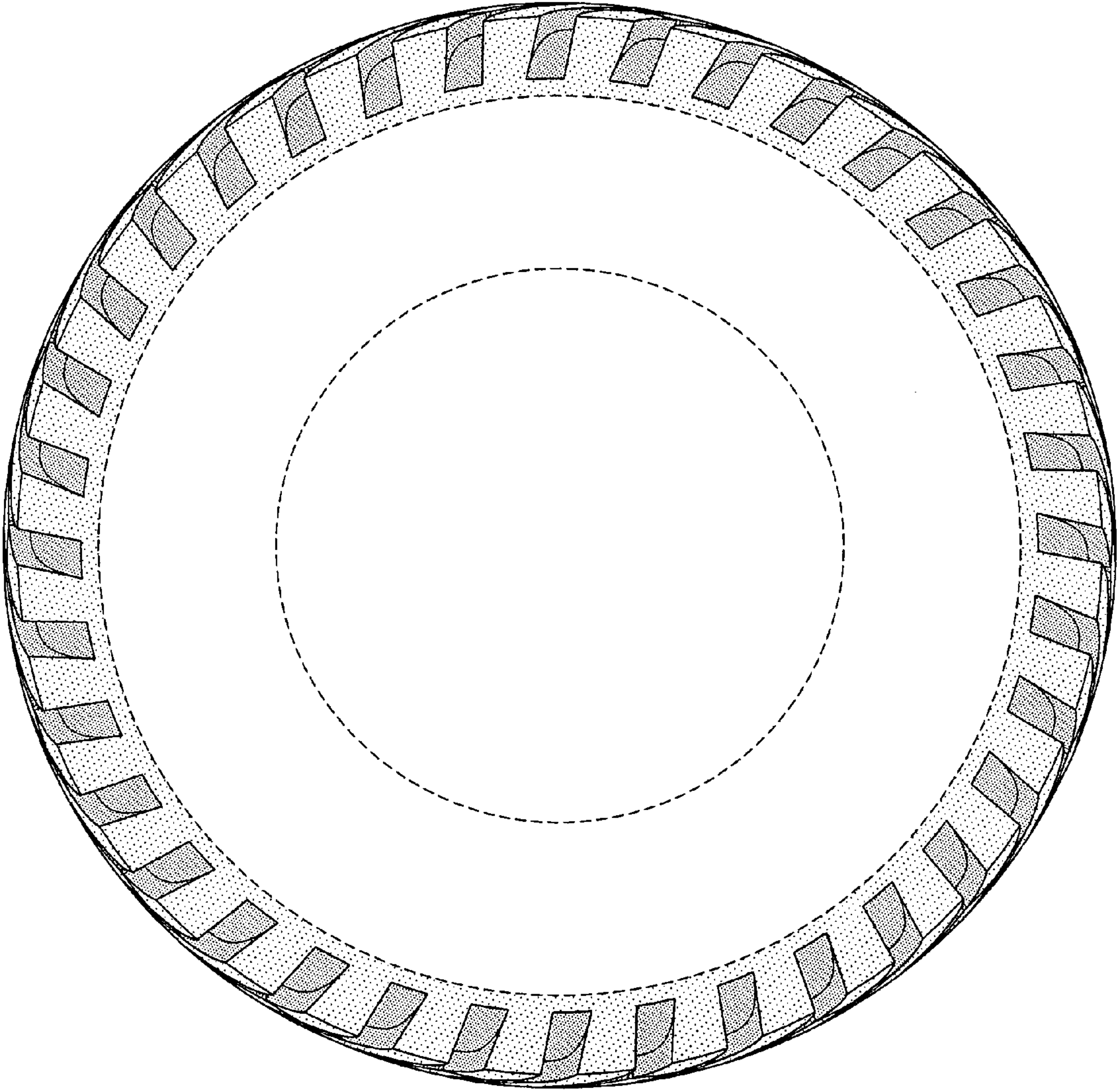

FIG-3



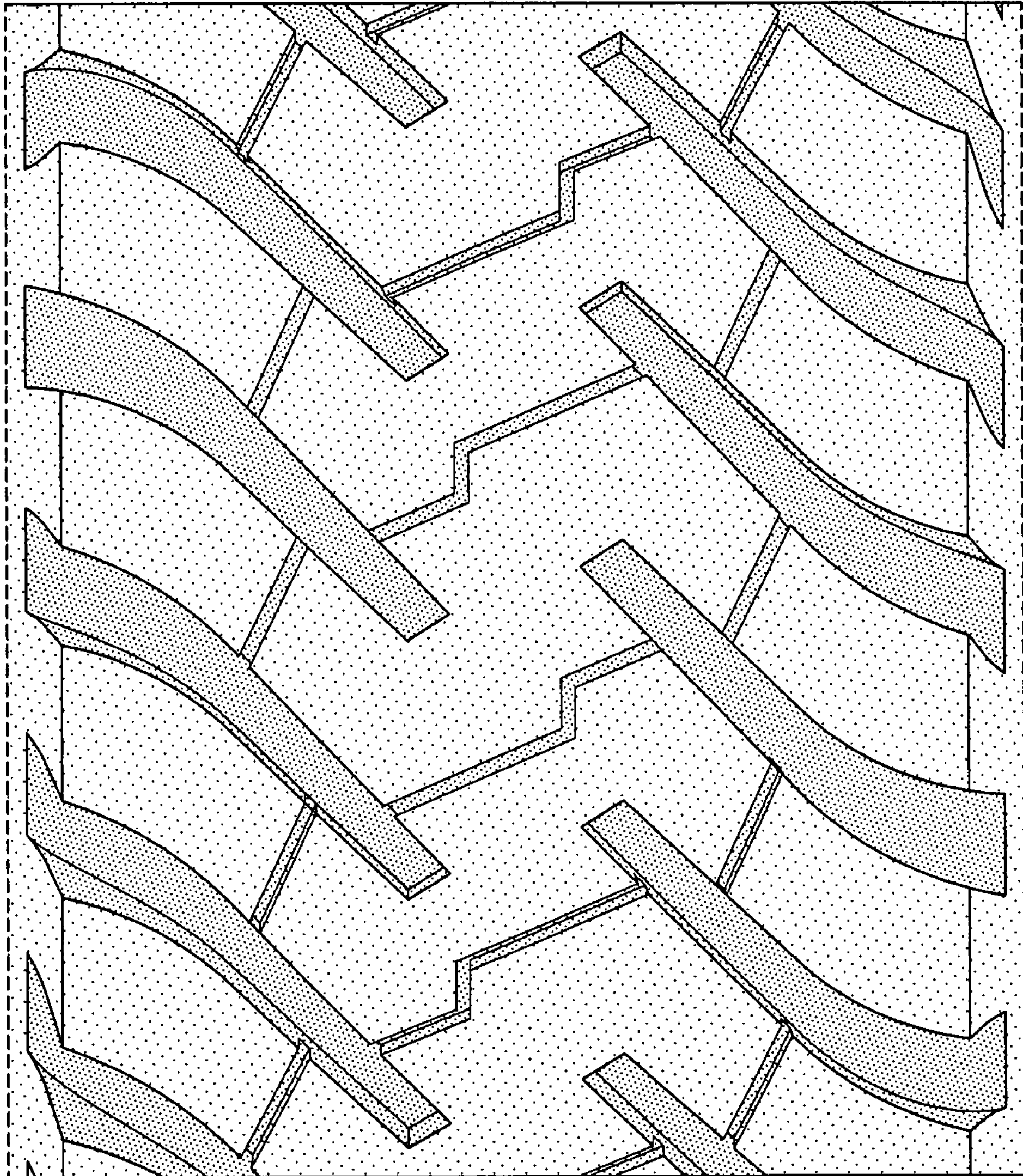

FIG-4





FIG-5



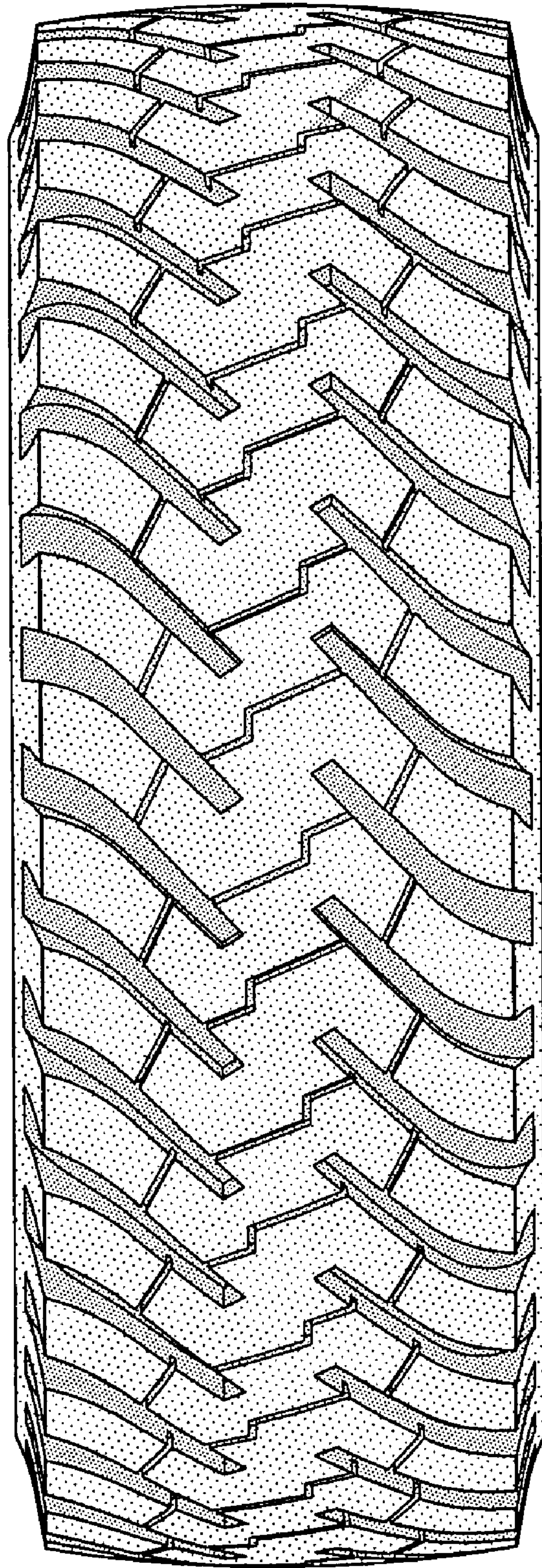

FIG-6