



US00D586729S

(12) **United States Design Patent**
Mukai

(10) **Patent No.:** **US D586,729 S**
(45) **Date of Patent:** **** Feb. 17, 2009**

(54) **TIRE FOR AUTOMOBILE**

(75) Inventor: **Tomoyuki Mukai**, Osaka-fu (JP)

(73) Assignee: **The Goodyear Tire & Rubber Company**, Akron, OH (US)

(**) Term: **14 Years**

(21) Appl. No.: **29/302,618**

(22) Filed: **Jan. 21, 2008**

(30) **Foreign Application Priority Data**

Aug. 30, 2007 (JP) 2007-023559

(51) **LOC (9) Cl.** **12-15**

(52) **U.S. Cl.** **D12/550; D12/549**

(58) **Field of Classification Search** D12/533-567,
D12/901, 585; 152/209.8-209.13, 209.28,
152/455, 209.18, 209.25

See application file for complete search history.

(56) **References Cited**

U.S. PATENT DOCUMENTS

D330,882 S	11/1992	Hasegawa	D12/147
D332,073 S	12/1992	Hasegawa	D12/147
D423,424 S	4/2000	Ikeda	D12/147
D441,327 S *	5/2001	Graas	D12/550
D462,647 S	9/2002	Heinen	D12/550
D464,311 S *	10/2002	Graas	D12/550
D472,514 S *	4/2003	Himuro	D12/550
D504,104 S *	4/2005	Seifert	D12/549
D513,400 S	1/2006	Sakaguchi et al.	D12/523

D524,240 S *	7/2006	Ochi	D12/550
D525,191 S *	7/2006	Okubo	D12/550
D554,051 S *	10/2007	Iwabuchi	D12/550
D562,223 S *	2/2008	Himuro	D12/567

OTHER PUBLICATIONS

Japanese search report dated Mar. 24, 2008.
Page 238 of *Car Graphic*, vol. 4; published Apr. 1, 2006.

* cited by examiner

Primary Examiner—Stacia Cadmus

(74) *Attorney, Agent, or Firm*—Richard B. O’Planick

(57) **CLAIM**

The ornamental design for a tire for automobile, as shown and described.

DESCRIPTION

FIG. 1 is a perspective view of a tire for automobile showing my new design, it being understood that the pattern repeats uniformly throughout the circumference of the tread;

FIG. 2 is a front elevational view thereof;

FIG. 3 is a right side elevational view thereof; the other side being a mirror image thereof; and,

FIG. 4 is an enlarged fragmentary front elevational view thereof.

In the drawings, the broken lines defining the sidewall, inner bead and the peripheral boundary between the claimed tire tread and the unclaimed sidewall depict environmental subject matter that forms no part of the claimed design.

1 Claim, 4 Drawing Sheets

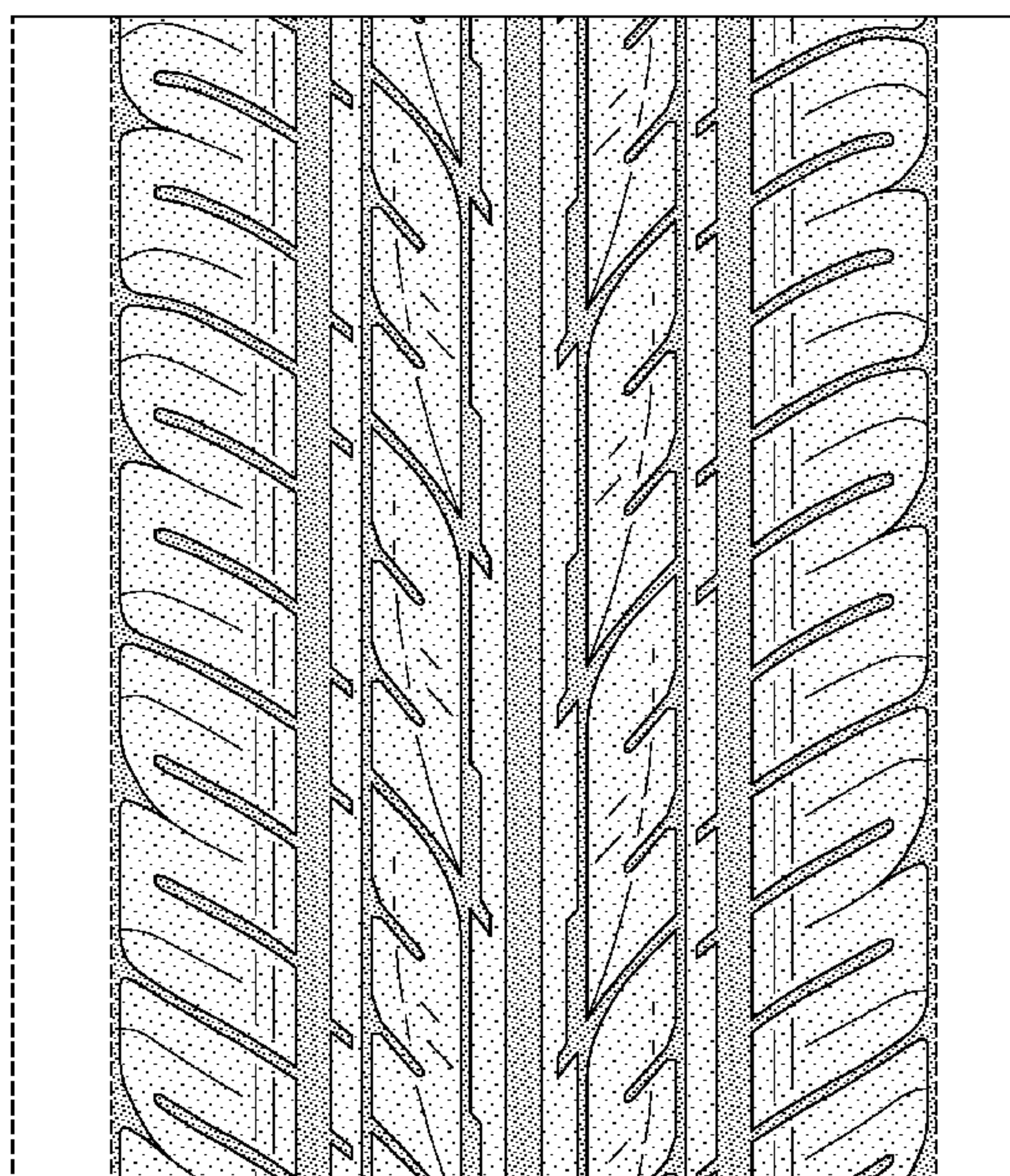
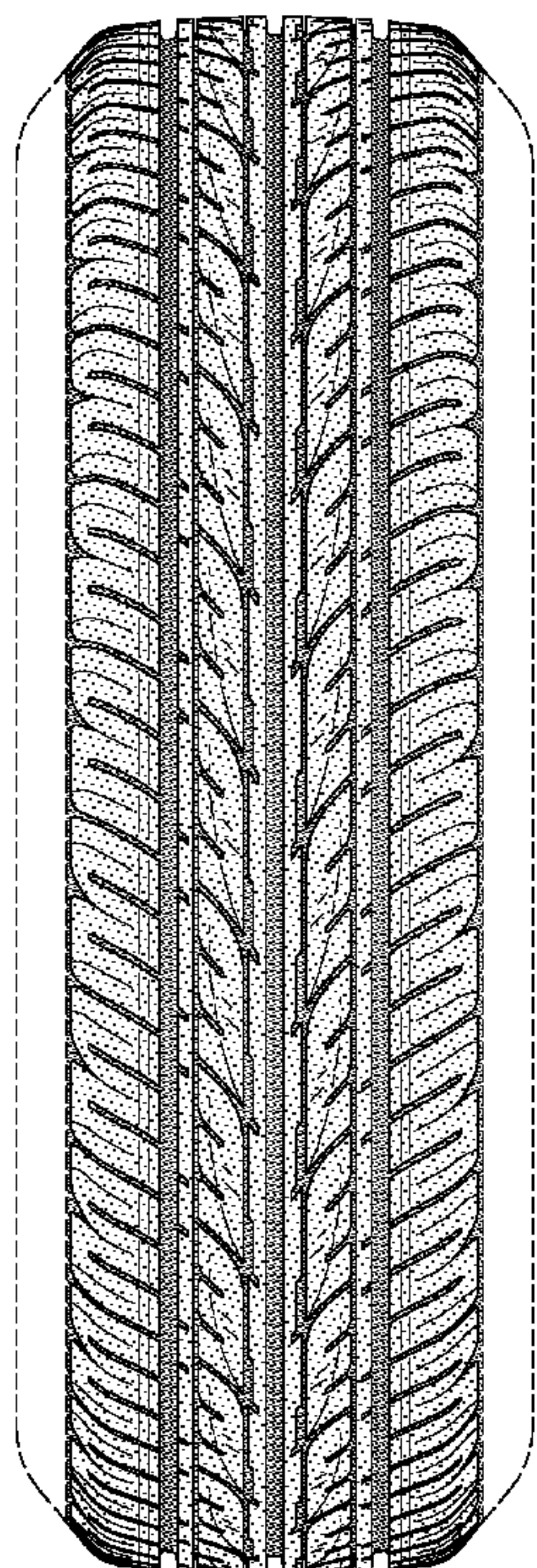

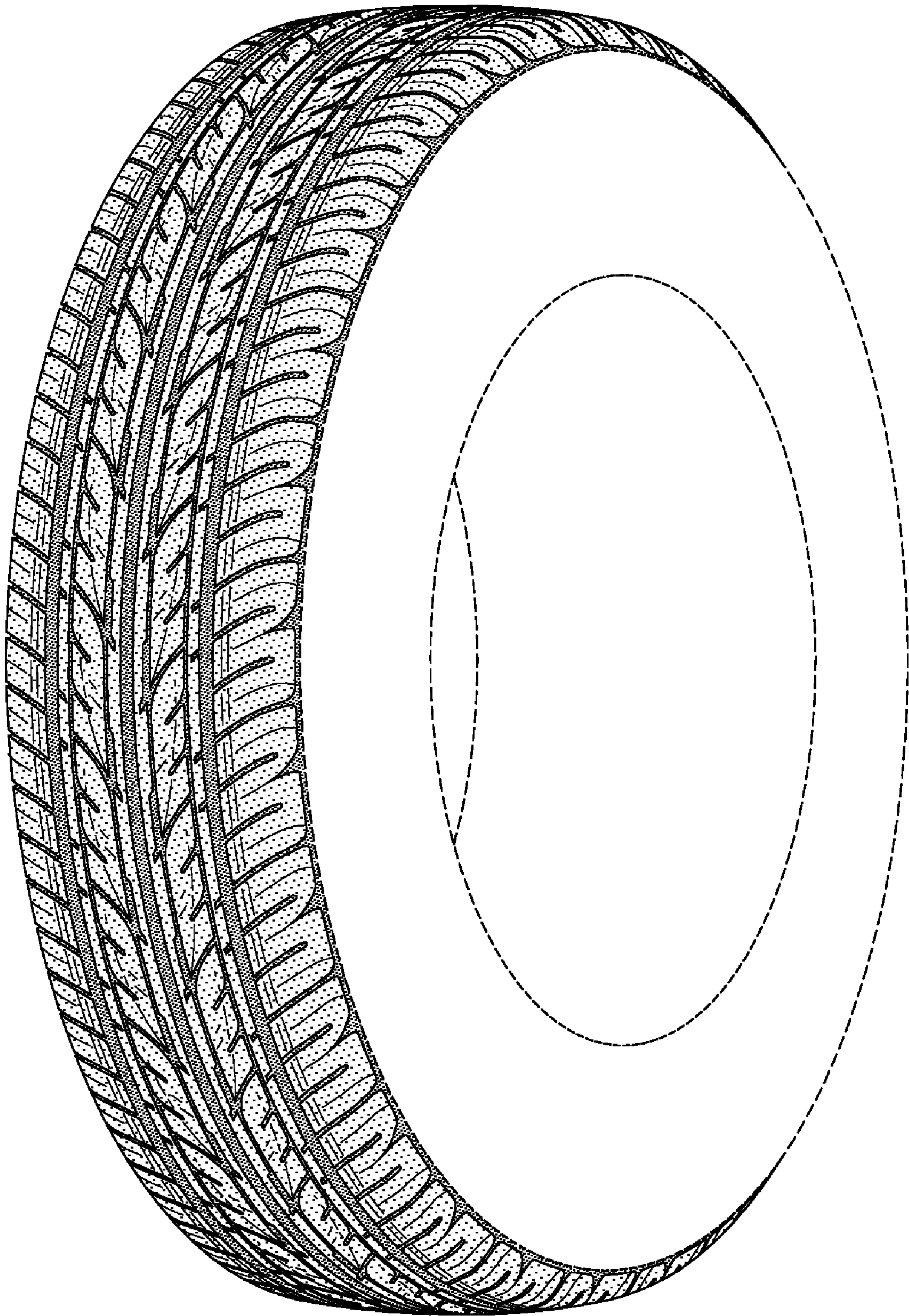

FIG-1

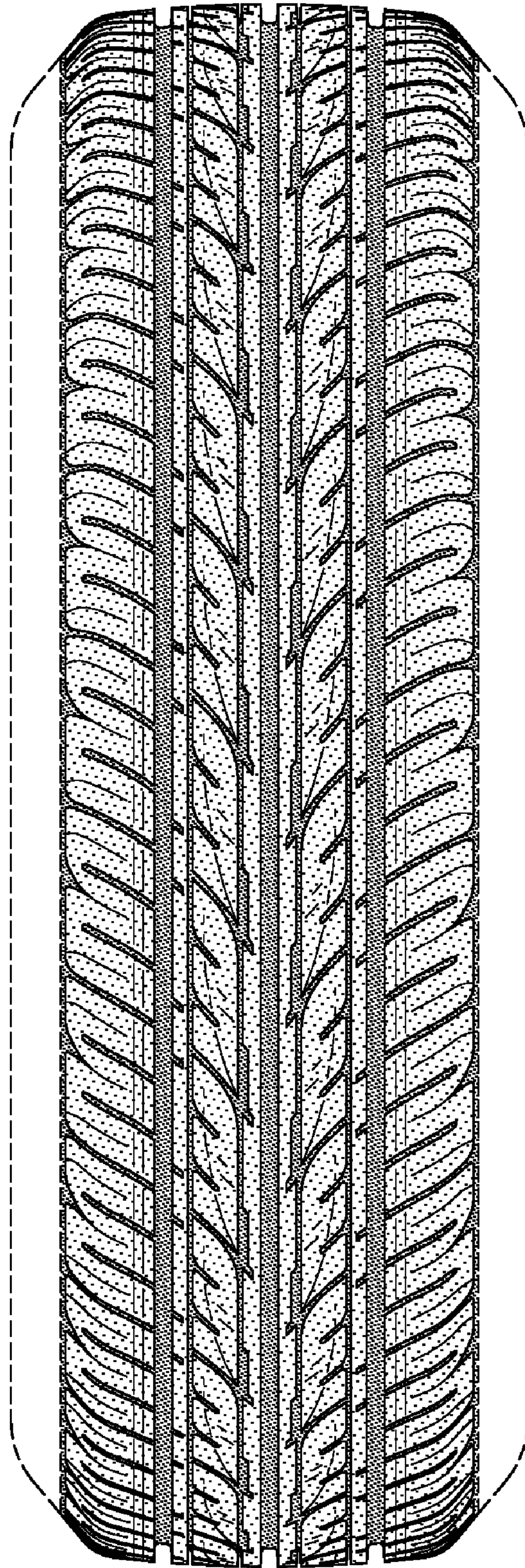

FIG-2

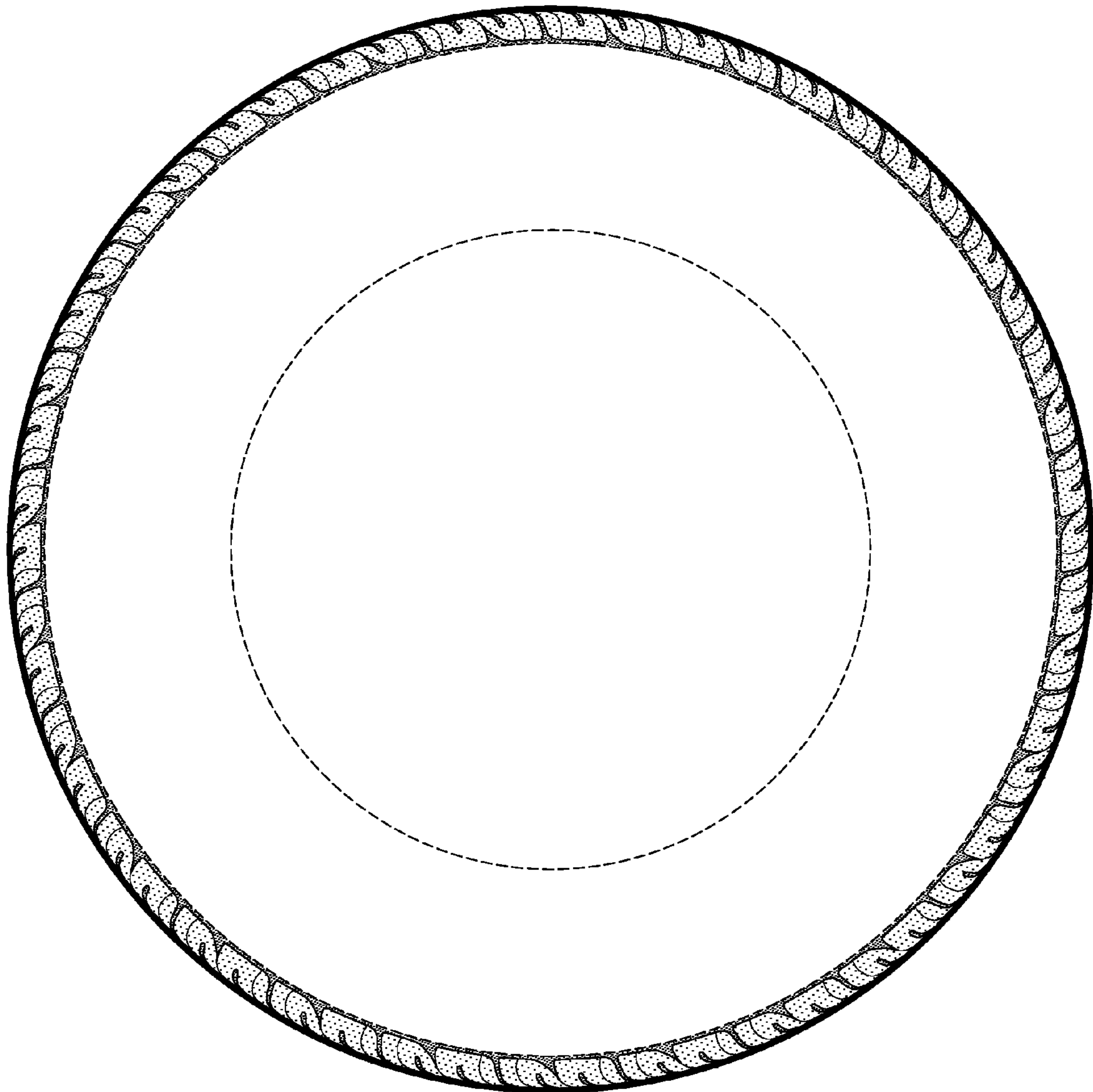

FIG-3

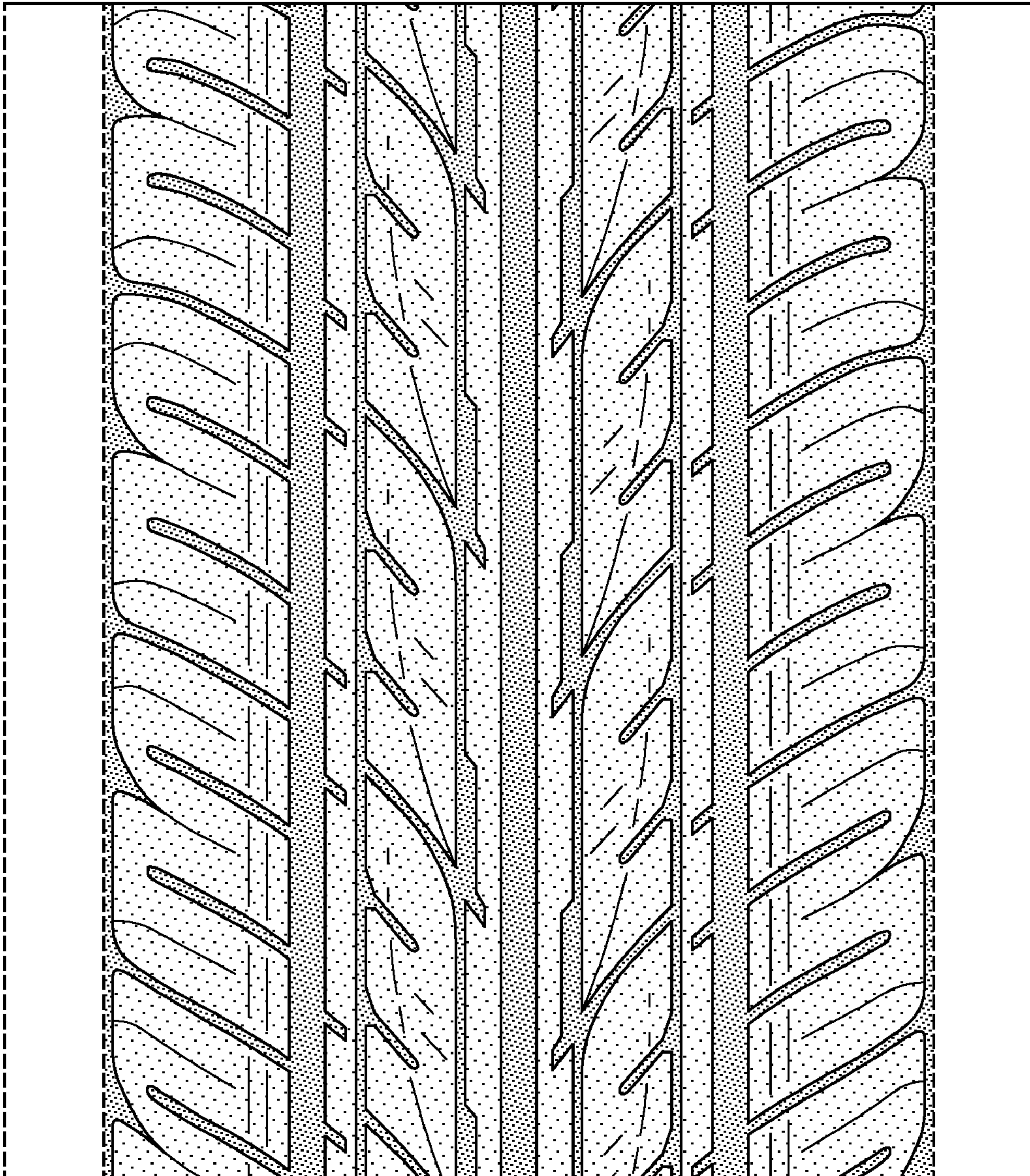

FIG-4