



US00D586727S

(12) **United States Design Patent**
Campana

(10) **Patent No.:** **US D586,727 S**

(45) **Date of Patent:** **** Feb. 17, 2009**

(54) **TIRE**

(75) Inventor: **Luigi Campana**, Milan (IT)

(73) Assignee: **Pirelli Tyre S.p.A.**, Milan (IT)

(**) Term: **14 Years**

(21) Appl. No.: **29/263,705**

(22) Filed: **Jul. 28, 2006**

(30) **Foreign Application Priority Data**

Feb. 6, 2006 (EM) 000475272

(51) **LOC (9) Cl.** **12-15**

(52) **U.S. Cl.** **D12/545**

(58) **Field of Classification Search** D12/505-567;
152/209.1, 209.12, 209.18, 209.25

See application file for complete search history.

(56) **References Cited**

U.S. PATENT DOCUMENTS

D283,499 S *	4/1986	Hammond	D12/536
D287,349 S *	12/1986	Yonekura et al.	D12/543
D294,687 S *	3/1988	Stelzer	D12/583
D335,483 S *	5/1993	Cusimano et al.	D12/555
D405,397 S *	2/1999	Marchand	D12/560
D411,492 S *	6/1999	Young	D12/593
D423,419 S *	4/2000	Kemp et al.	D12/553
D423,995 S *	5/2000	Gillard et al.	D12/559
D470,454 S *	2/2003	Helt	D12/582
D517,468 S *	3/2006	Le et al.	D12/566
D534,858 S *	1/2007	Le et al.	D12/553
D541,731 S *	5/2007	Maziarka et al.	D12/528
D541,733 S *	5/2007	Lhospitalier	D12/548
D541,736 S *	5/2007	Helt	D12/600

D550,147 S *	9/2007	Radulescu	D12/545
D554,055 S *	10/2007	Beauguitte et al.	D12/600
D555,078 S *	11/2007	Radulescu et al.	D12/553
D558,137 S *	12/2007	Maziarka et al.	D12/601

* cited by examiner

Primary Examiner—Robert M Spear

Assistant Examiner—George D Kirschbaum

(74) *Attorney, Agent, or Firm*—Finnegan, Henderson, Farabow, Garrett & Dunner, L.L.P.

(57) **CLAIM**

The ornamental design for a tire, as shown and described.

DESCRIPTION

FIG. 1 is a front right perspective view of a tire showing my new design, it being understood that the pattern repeats uniformly throughout the circumference of the tread;

FIG. 2 is a front elevational view thereof;

FIG. 3 is a side elevational view, the opposite side being identical thereof;

FIG. 4 is an enlarged fragmentary view thereof;

FIG. 5 is a front right perspective view of a second embodiment of my new design;

FIG. 6 is a front elevational view thereof;

FIG. 7 is a side elevational view, the opposite side being identical thereof; and,

FIG. 8 is an enlarged fragmentary view thereof.

In the drawings, the broken lines defining the sidewall, inner bead and the peripheral boundary between the claimed tire tread and the unclaimed sidewall depict environmental subject matter that forms no part of the claimed design.

1 Claim, 8 Drawing Sheets

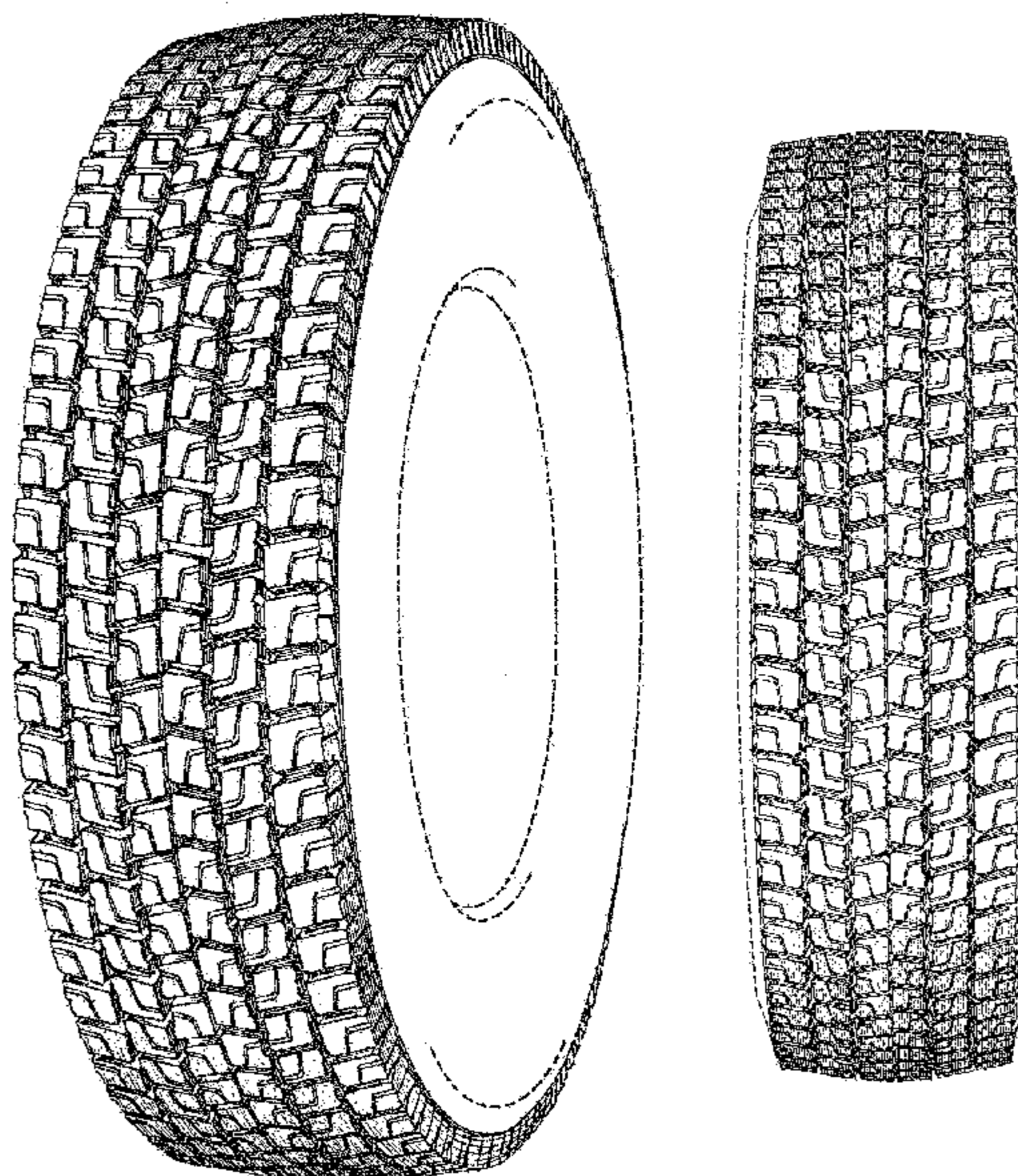

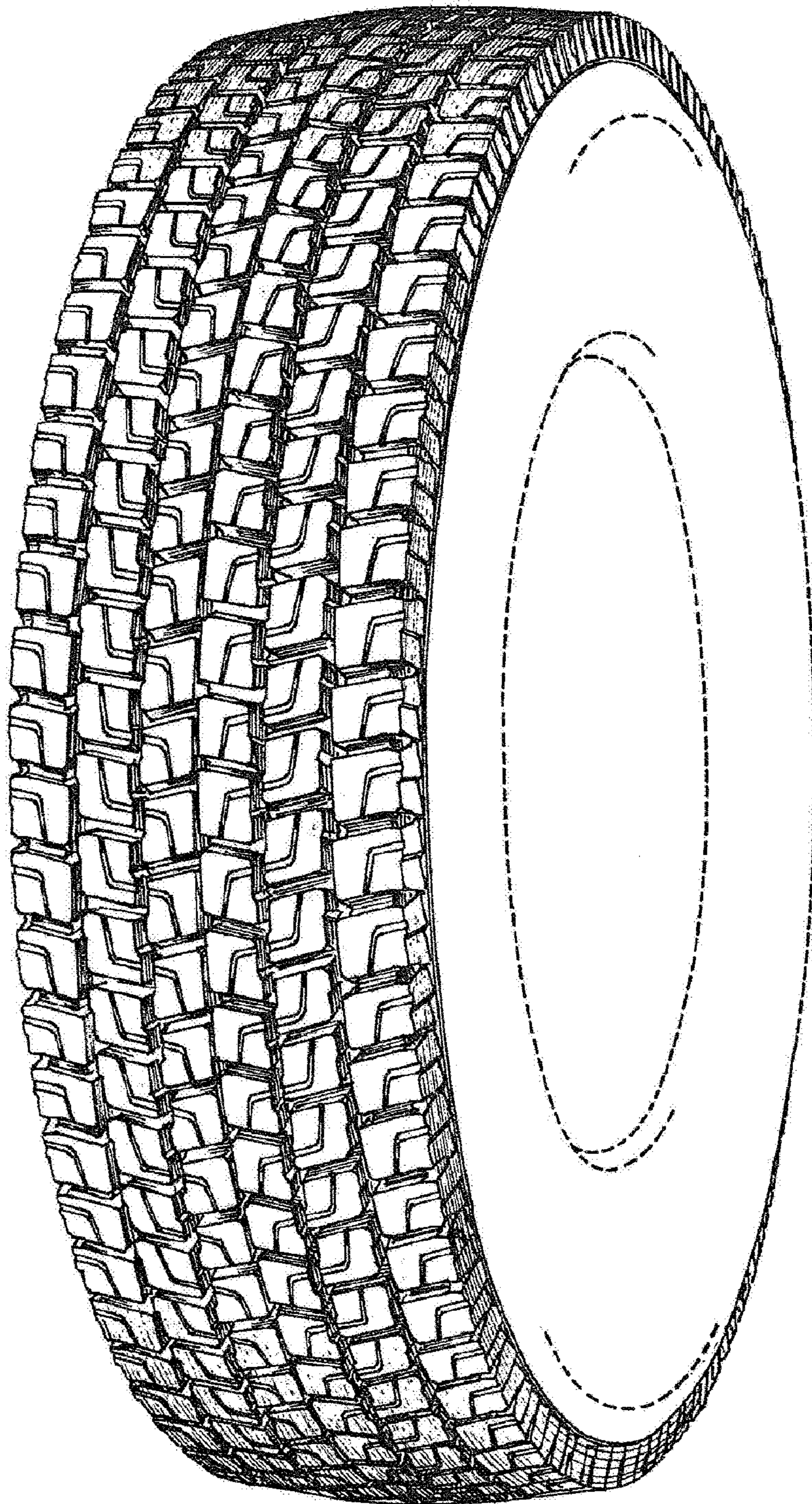

FIG. 1

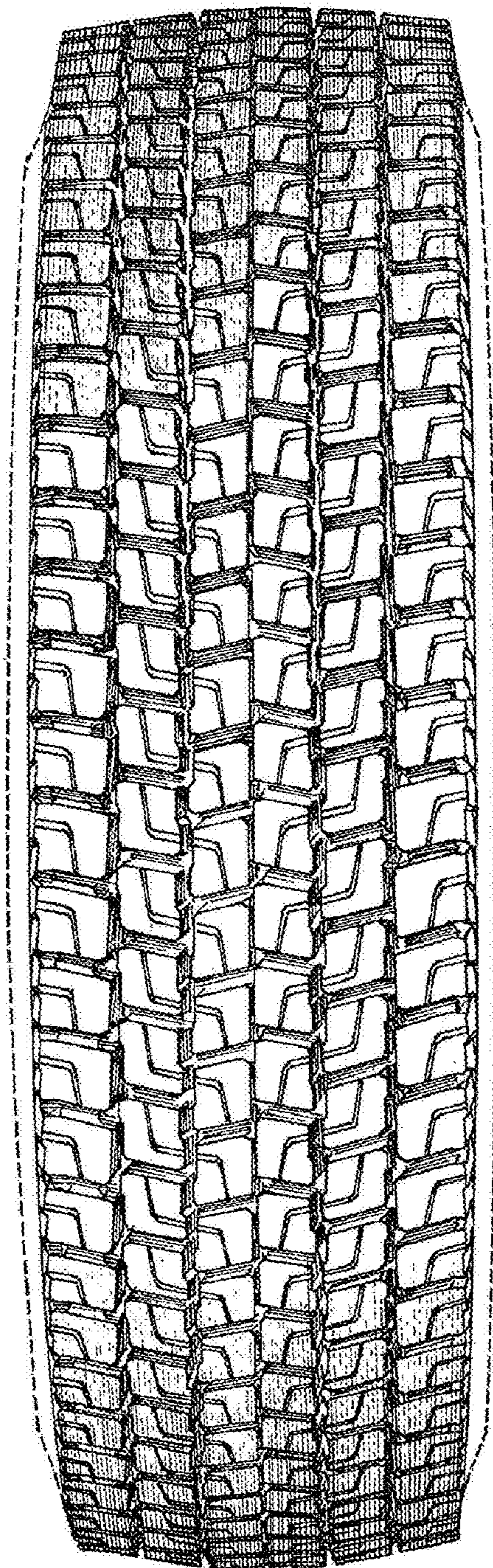

FIG. 2

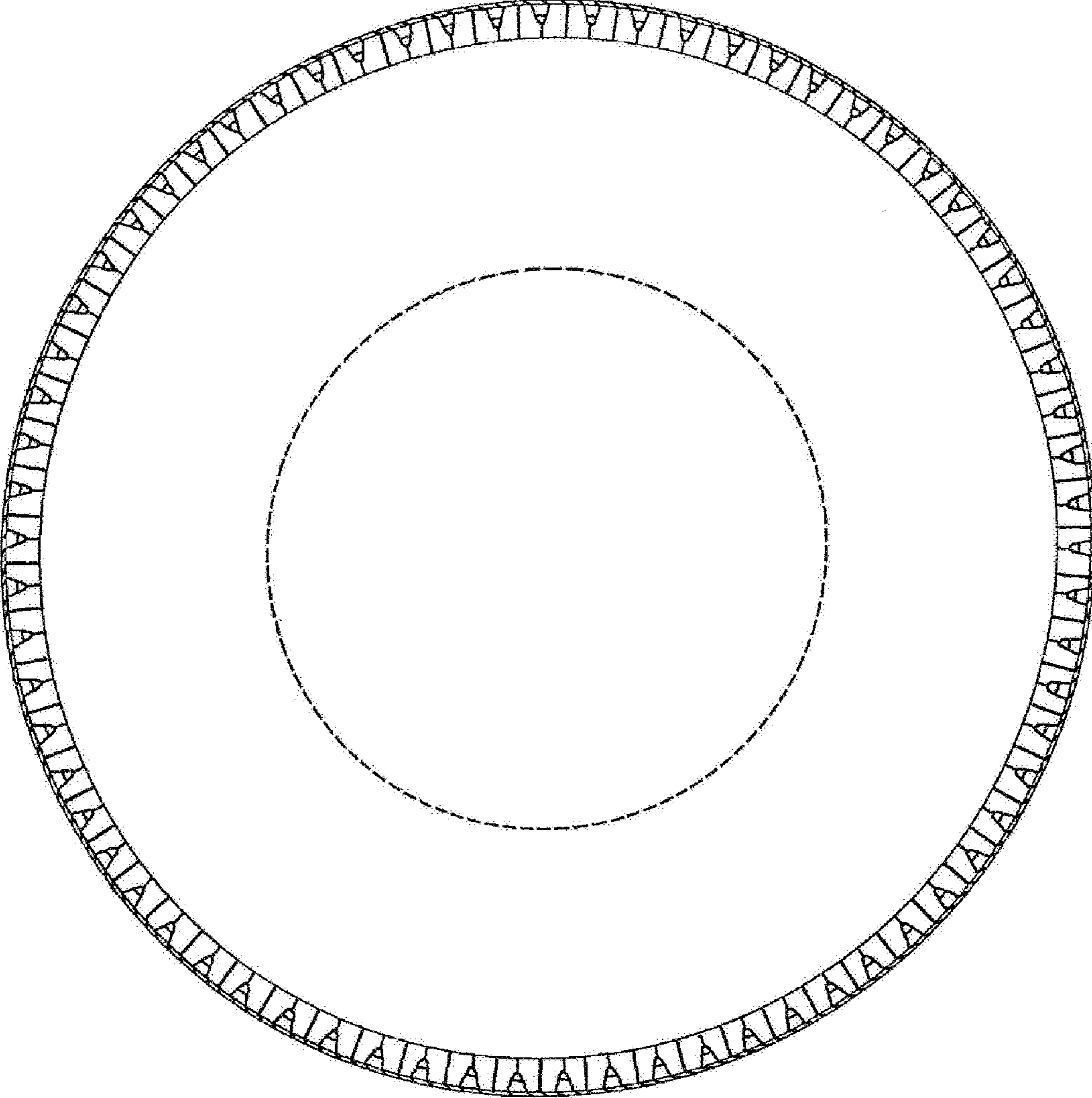

FIG. 3

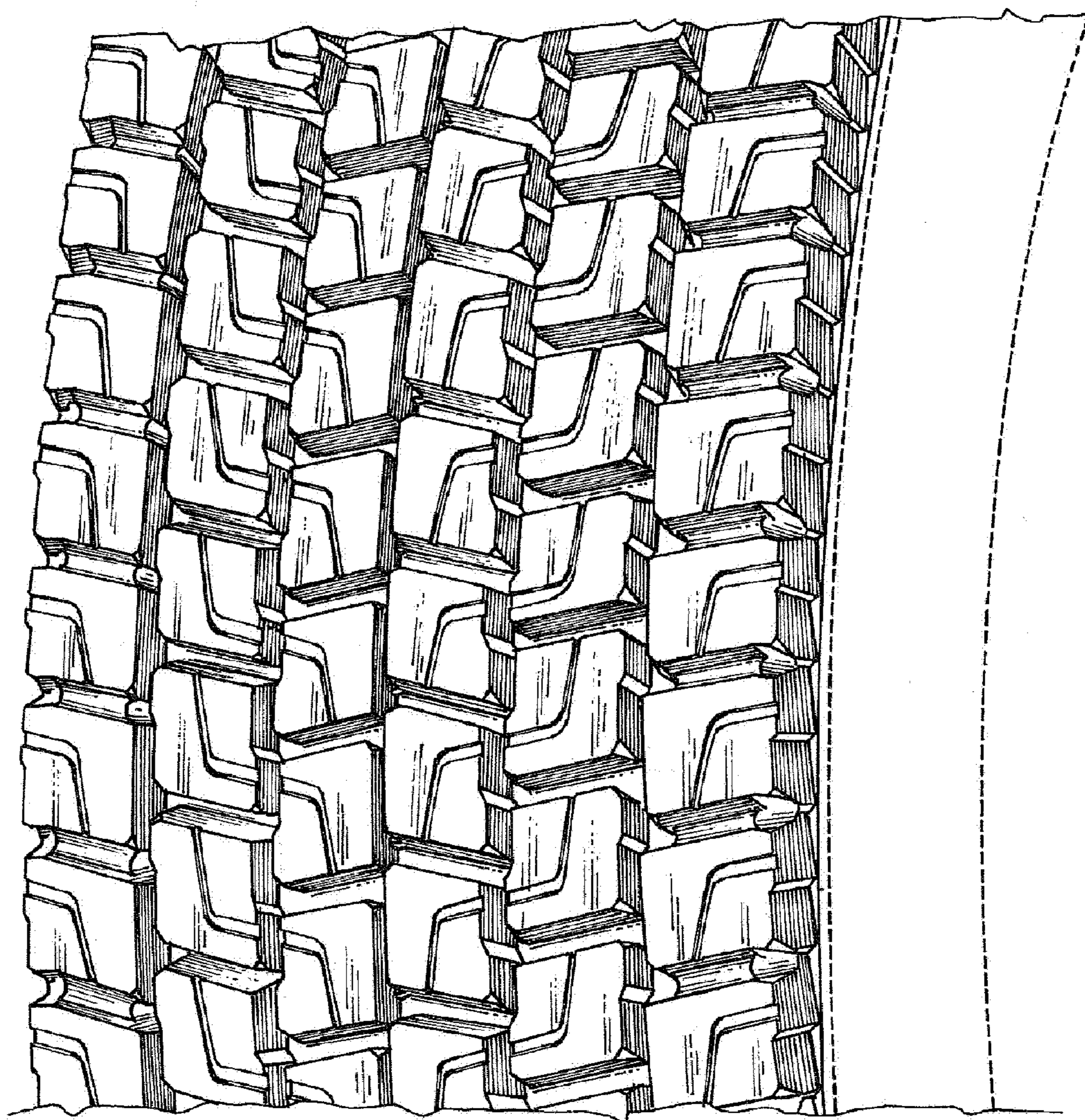

FIG. 4

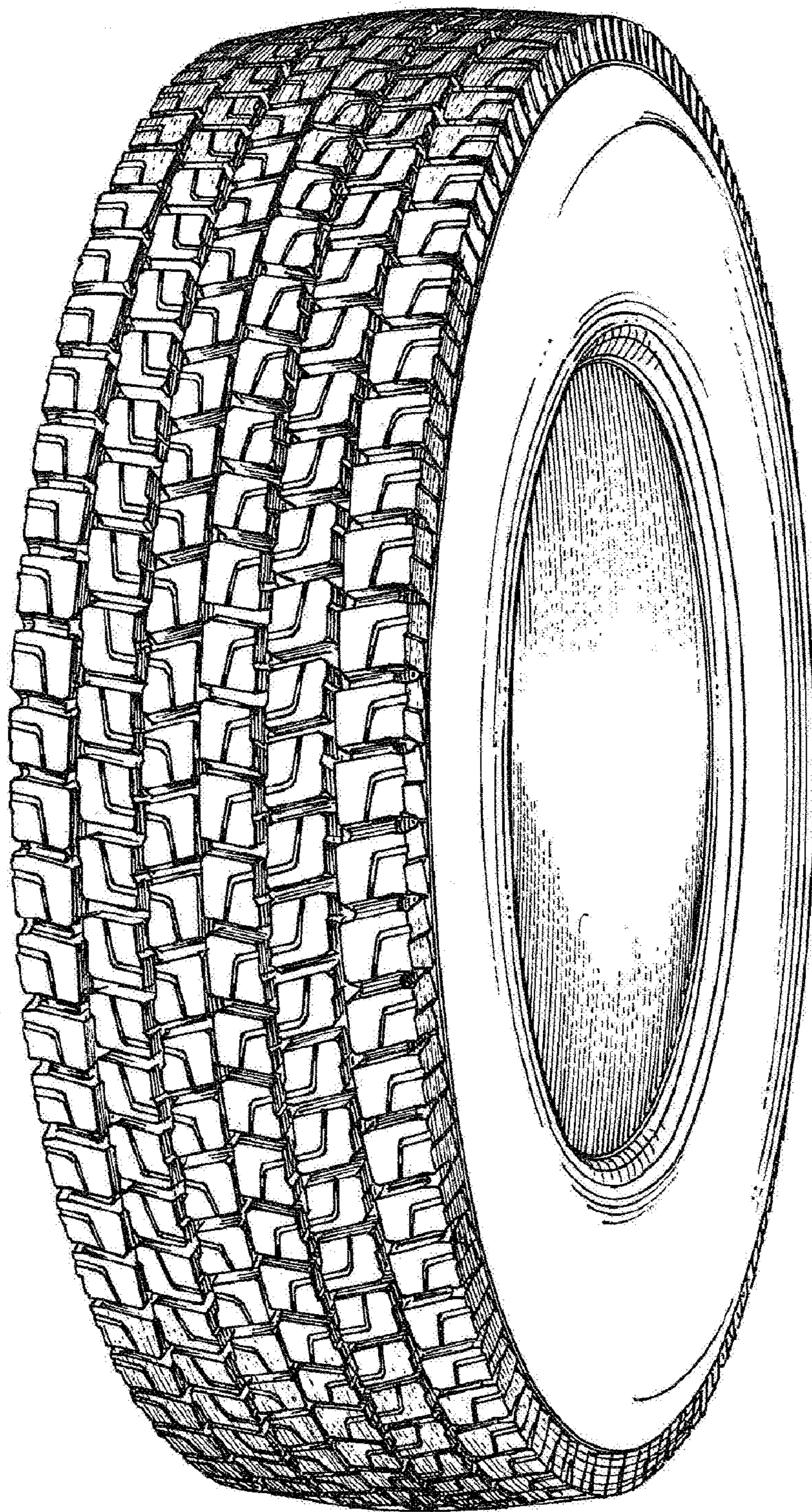

FIG. 5

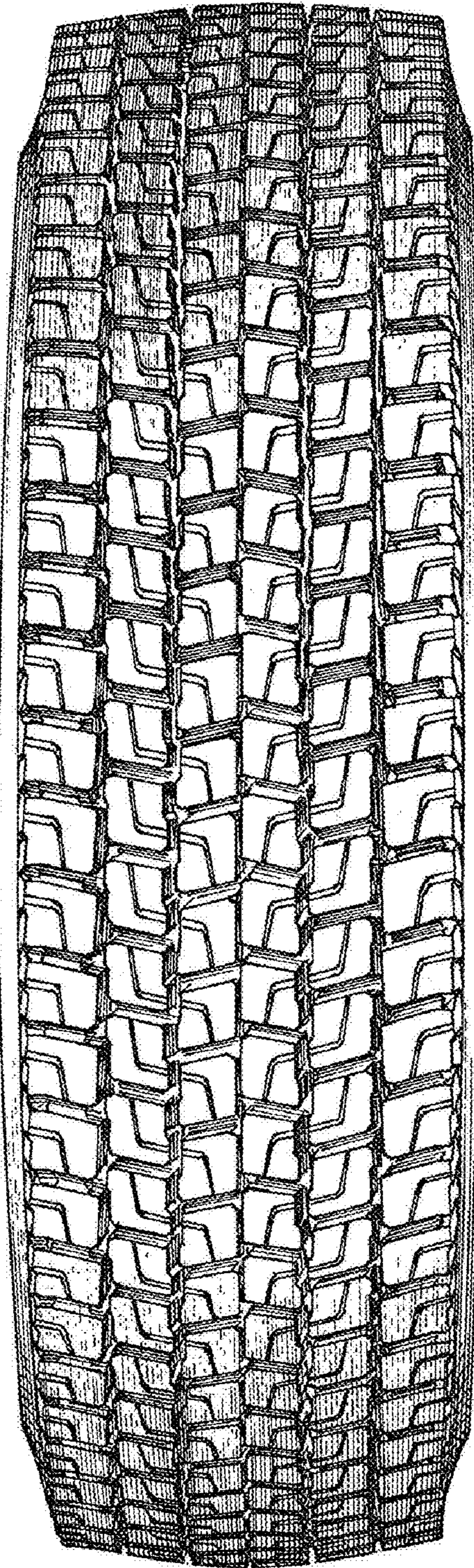

FIG. 6

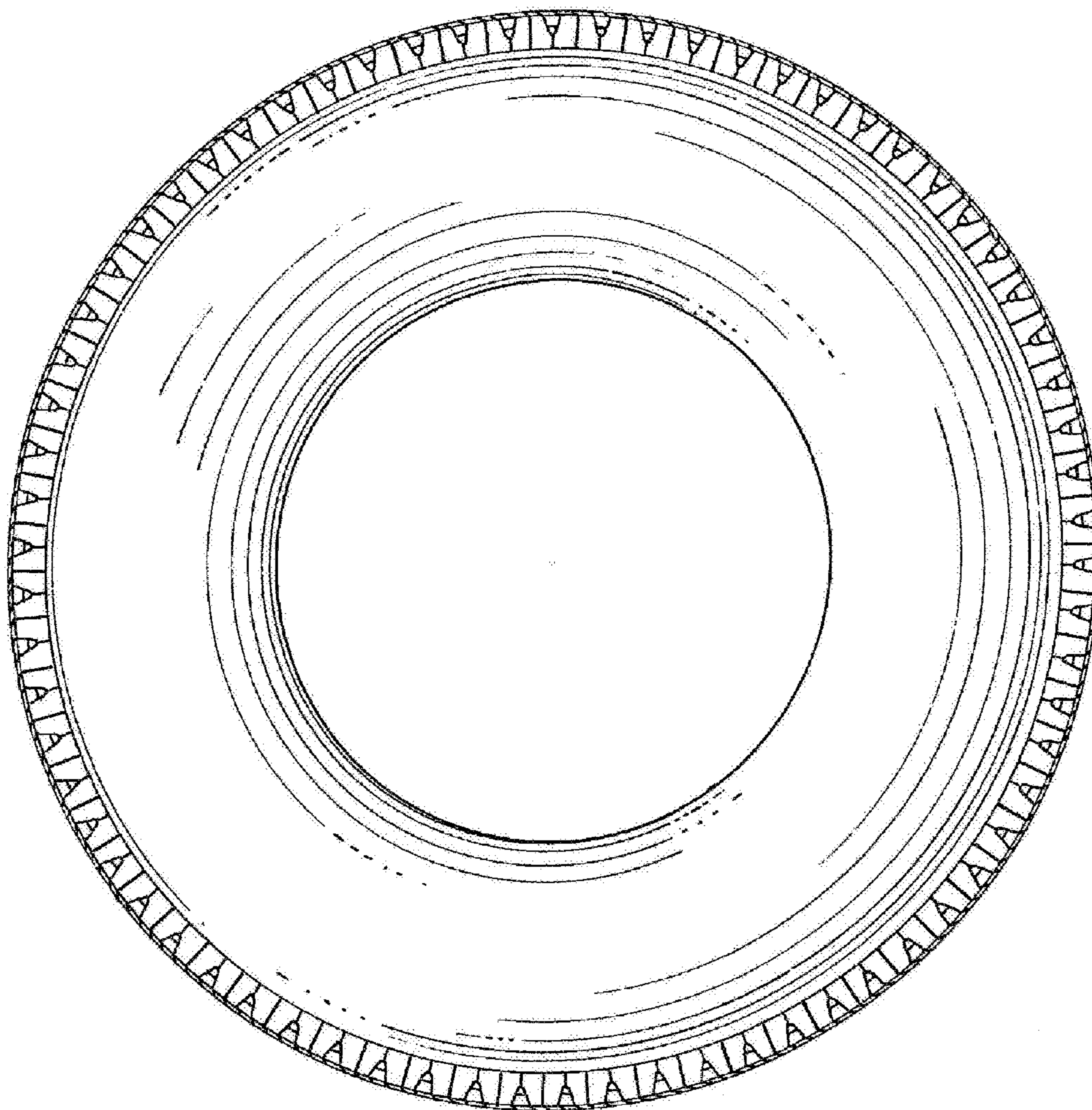

FIG. 7

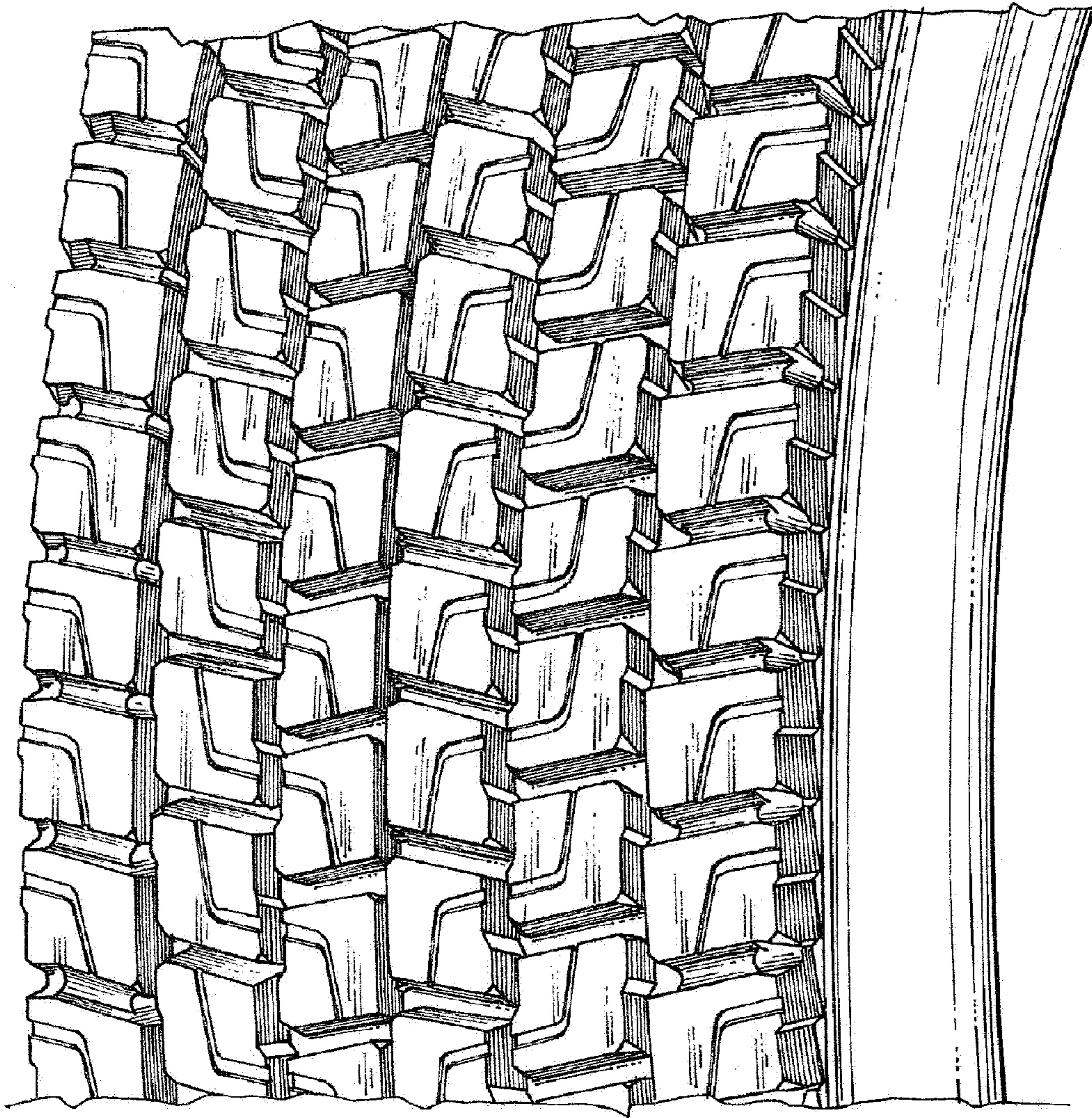

FIG. 8