



US00D586724S

(12) **United States Design Patent**
Seibert et al.

(10) **Patent No.:** **US D586,724 S**

(45) **Date of Patent:** **** Feb. 17, 2009**

(54) **TIRE**

(75) Inventors: **Sebastien Seibert**, Thionville (FR);
Olivier Francis Bindner, Yutz (FR);
William Urbano Villamizar, Mersch
(LU); **Richard Heinen**,
Habay-La-Neuve (BE)

(73) Assignee: **The Goodyear Tire & Rubber
Company**, Akron, OH (US)

(**) Term: **14 Years**

(21) Appl. No.: **29/320,564**

(22) Filed: **Jun. 30, 2008**

(51) **LOC (9) Cl.** **12-15**

(52) **U.S. Cl.** **D12/519; D12/523**

(58) **Field of Classification Search** D12/505-532,
D12/900-901; 152/209.1, 209.8-209.18,
152/209.25-209.28, 455

See application file for complete search history.

(56) **References Cited**

U.S. PATENT DOCUMENTS

D453,729 S *	2/2002	Demagall et al.	D12/523
D458,583 S	6/2002	Villamizar	D12/590
D483,005 S *	12/2003	Hirai	D12/519
D490,045 S	5/2004	Delu et al.	D12/519
D490,047 S	5/2004	Heinen et al.	D12/524
D490,048 S	5/2004	Heinen et al.	D12/524
D490,049 S	5/2004	Heinen et al.	D12/524
D512,012 S	11/2005	Delu et al.	D12/517
D512,013 S	11/2005	Delu et al.	D12/521
D515,018 S *	2/2006	Umstot et al.	D12/519
D515,021 S	2/2006	Delu et al.	D12/524
D522,442 S	6/2006	Shirouzu	D12/515
D524,231 S	7/2006	Marazzi et al.	D12/521
D524,232 S	7/2006	Heinen et al.	D12/521

D524,233 S	7/2006	Marazzi et al.	D12/521
D524,235 S	7/2006	Marazzi et al.	D12/523
D524,236 S	7/2006	Marazzi et al.	D12/524
D531,108 S	10/2006	Marazzi et al.	D12/523
D531,116 S	10/2006	Heinen et al.	D12/590
D546,272 S	7/2007	Shinohara et al.	D12/521

* cited by examiner

Primary Examiner—Stacia Cadmus

(74) *Attorney, Agent, or Firm*—Richard B. O’Planick

(57) **CLAIM**

The ornamental design for a tire, as shown and described.

DESCRIPTION

FIG. 1 is a perspective view of a tire showing our new design, it being understood that the pattern repeats uniformly throughout the circumference of the tread;

FIG. 2 is a front elevational view thereof;

FIG. 3 is a right side elevational view thereof;

FIG. 4 is a left side elevational view thereof;

FIG. 5 is an enlarged fragmentary front elevational view thereof;

FIG. 6 is a perspective view of a second embodiment of a tire showing our new design, it being understood that the pattern repeats uniformly throughout the circumference of the tread; and,

FIG. 7 is a front elevational view of a second embodiment, it being understood that an enlarged fragmentary view thereof would be substantially identical to that shown in FIG. 5, with the exception of the inclusion of the sidewall in solid lines.

In the drawings, the broken lines defining the sidewall, inner bead and the peripheral boundary between the claimed tire tread and the unclaimed sidewall depict environmental subject matter that forms no part of the claimed design.

1 Claim, 7 Drawing Sheets

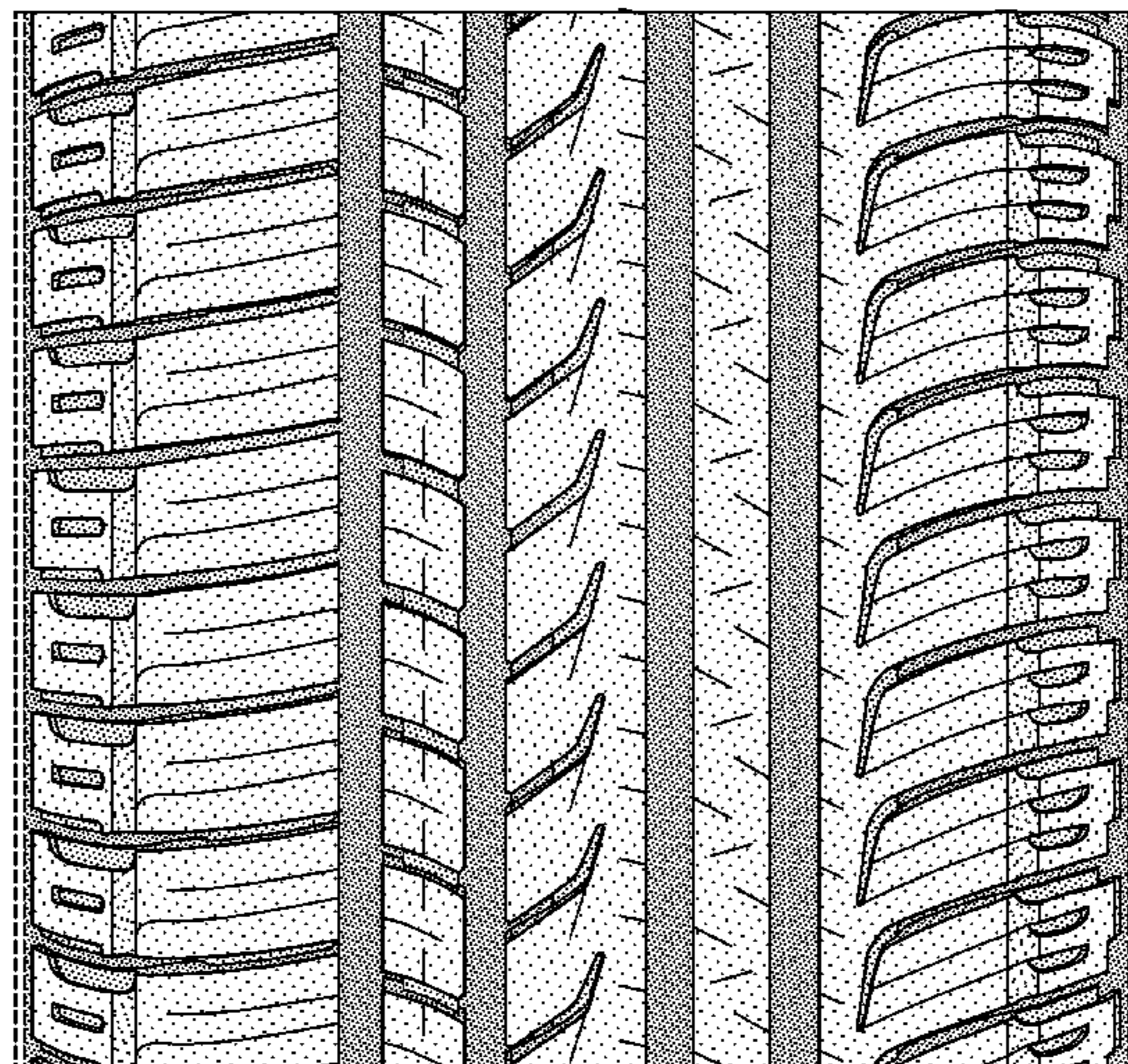
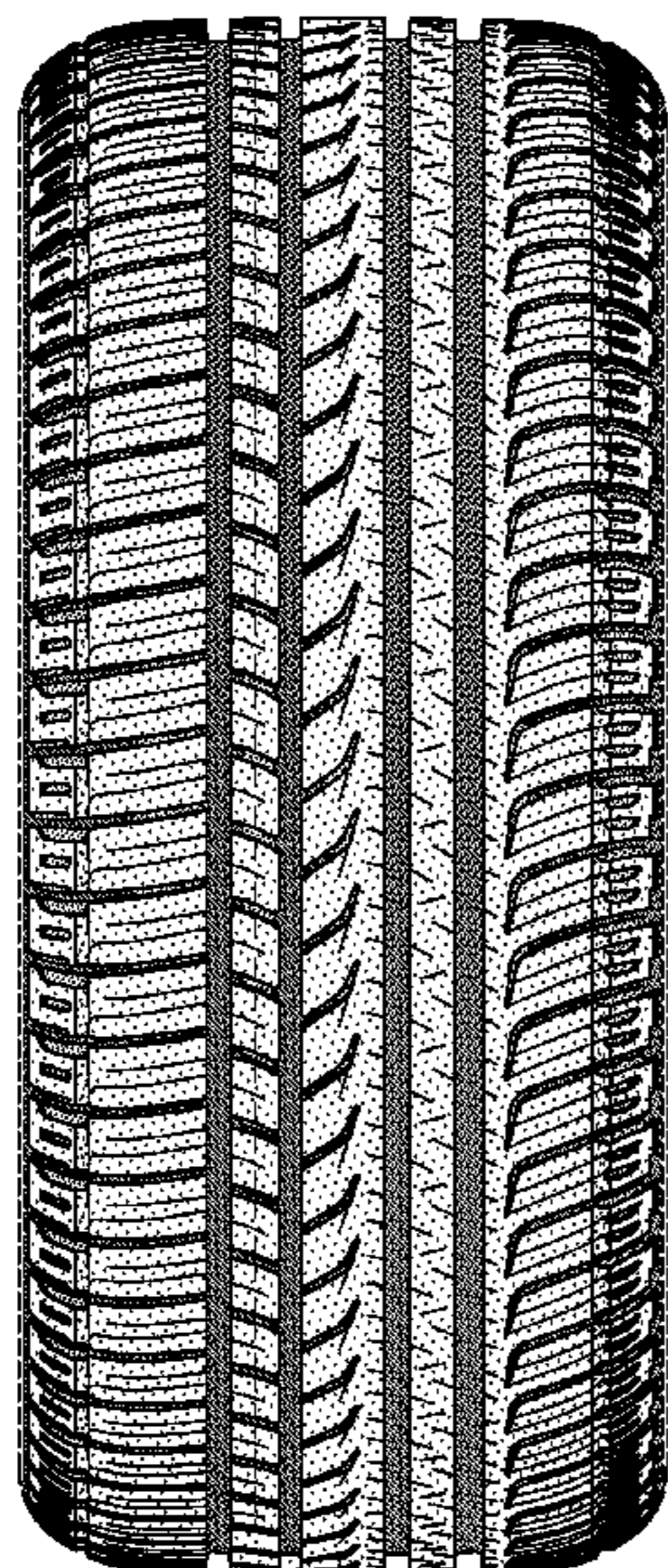

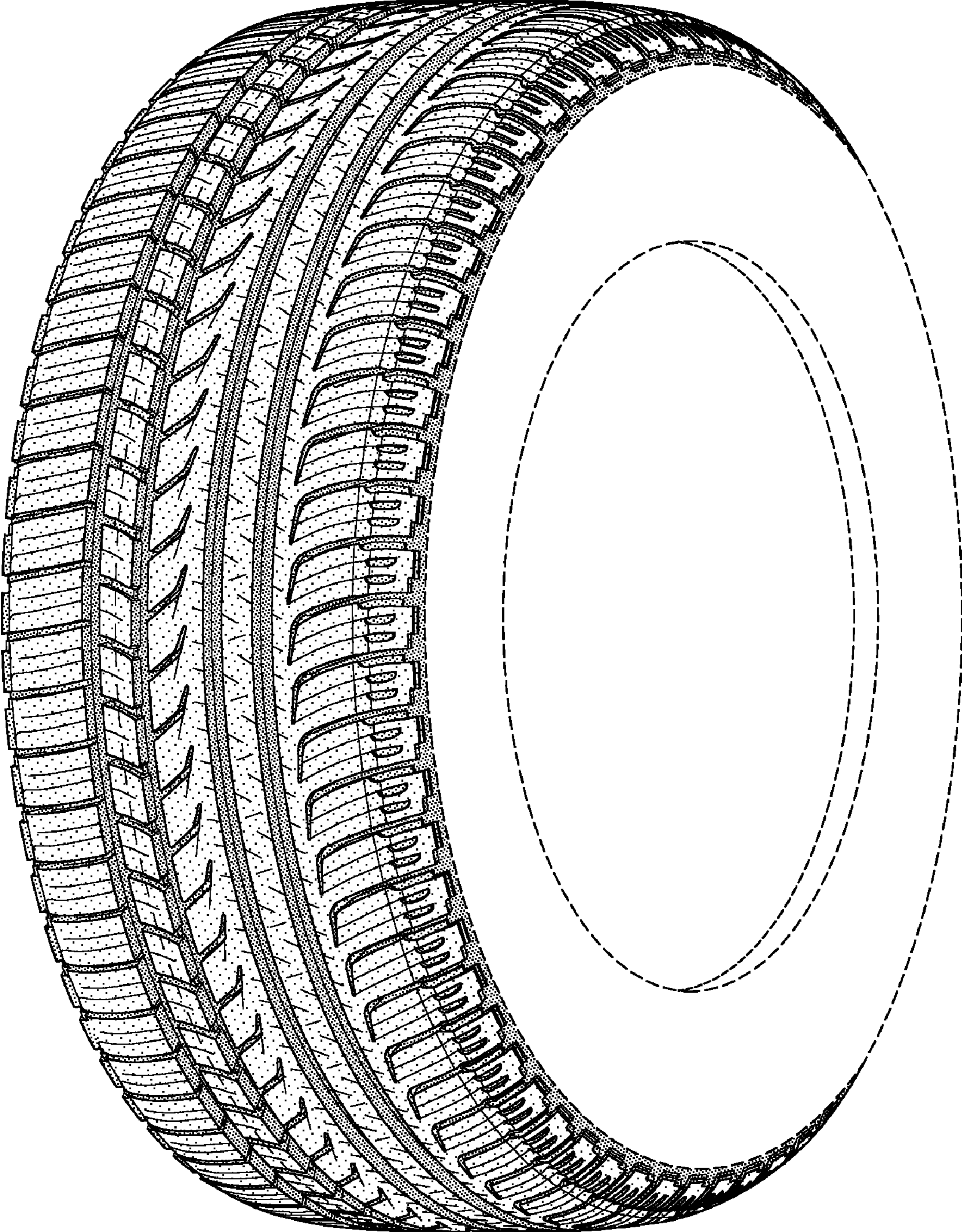

FIG-1

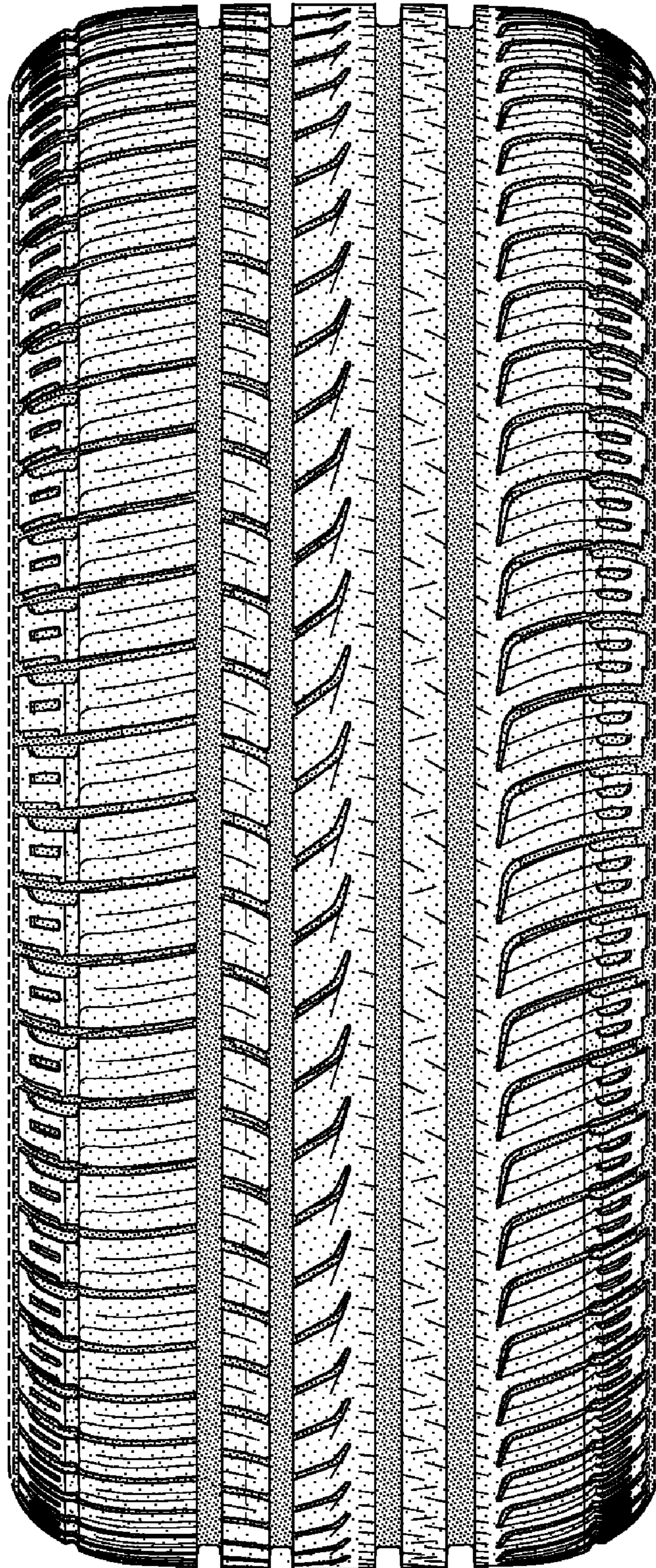

FIG-2

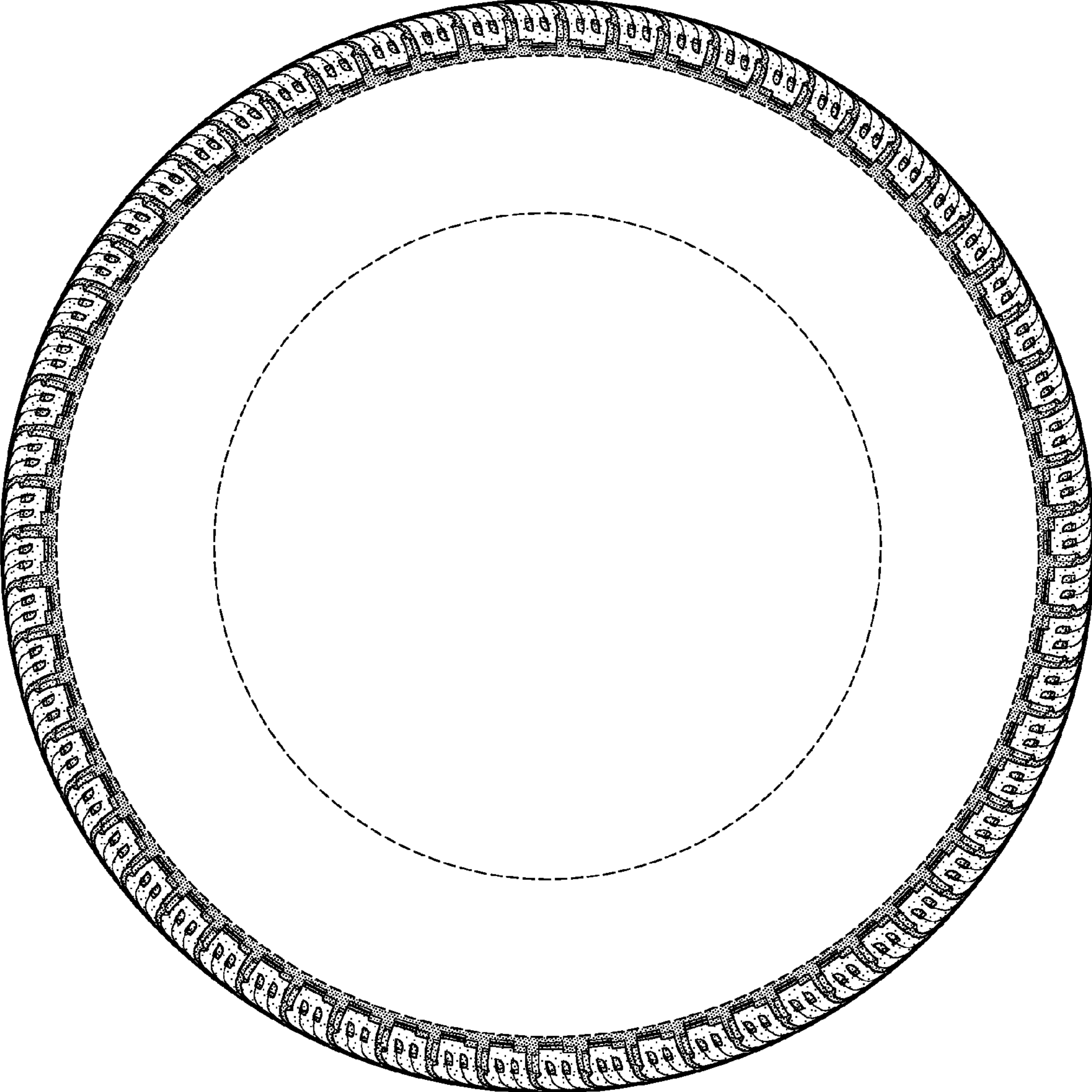

FIG-3

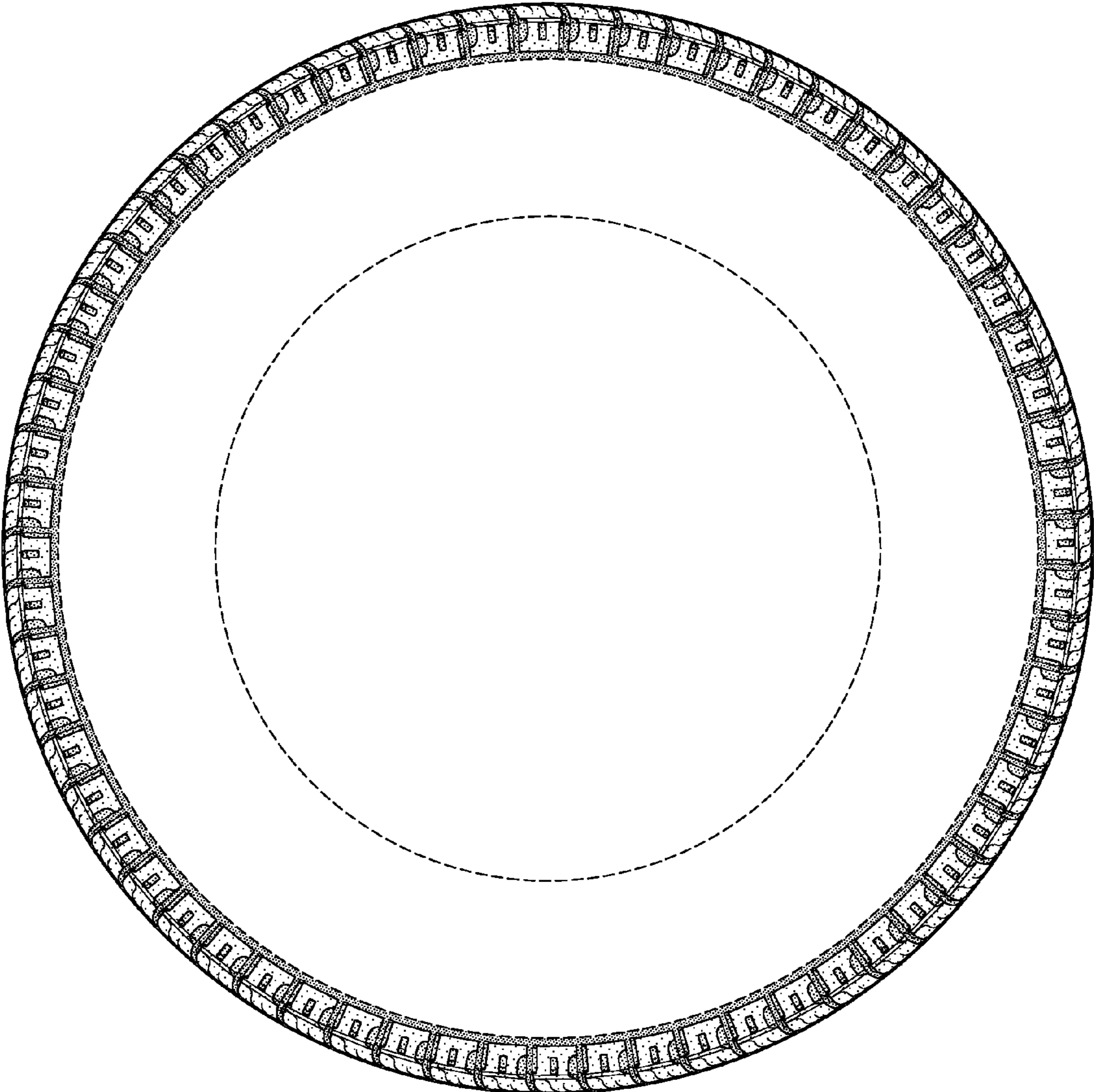

FIG-4

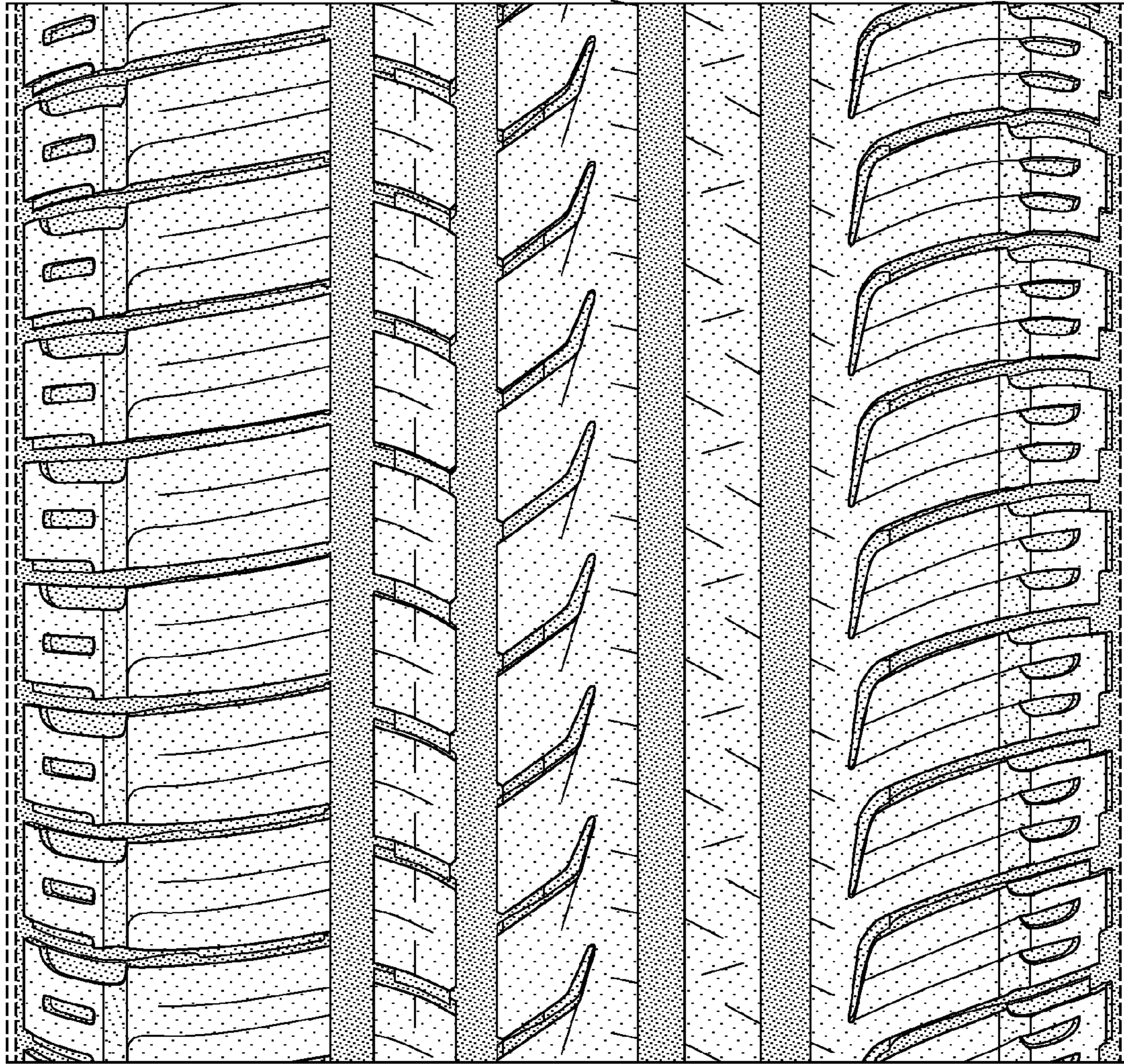

FIG-5

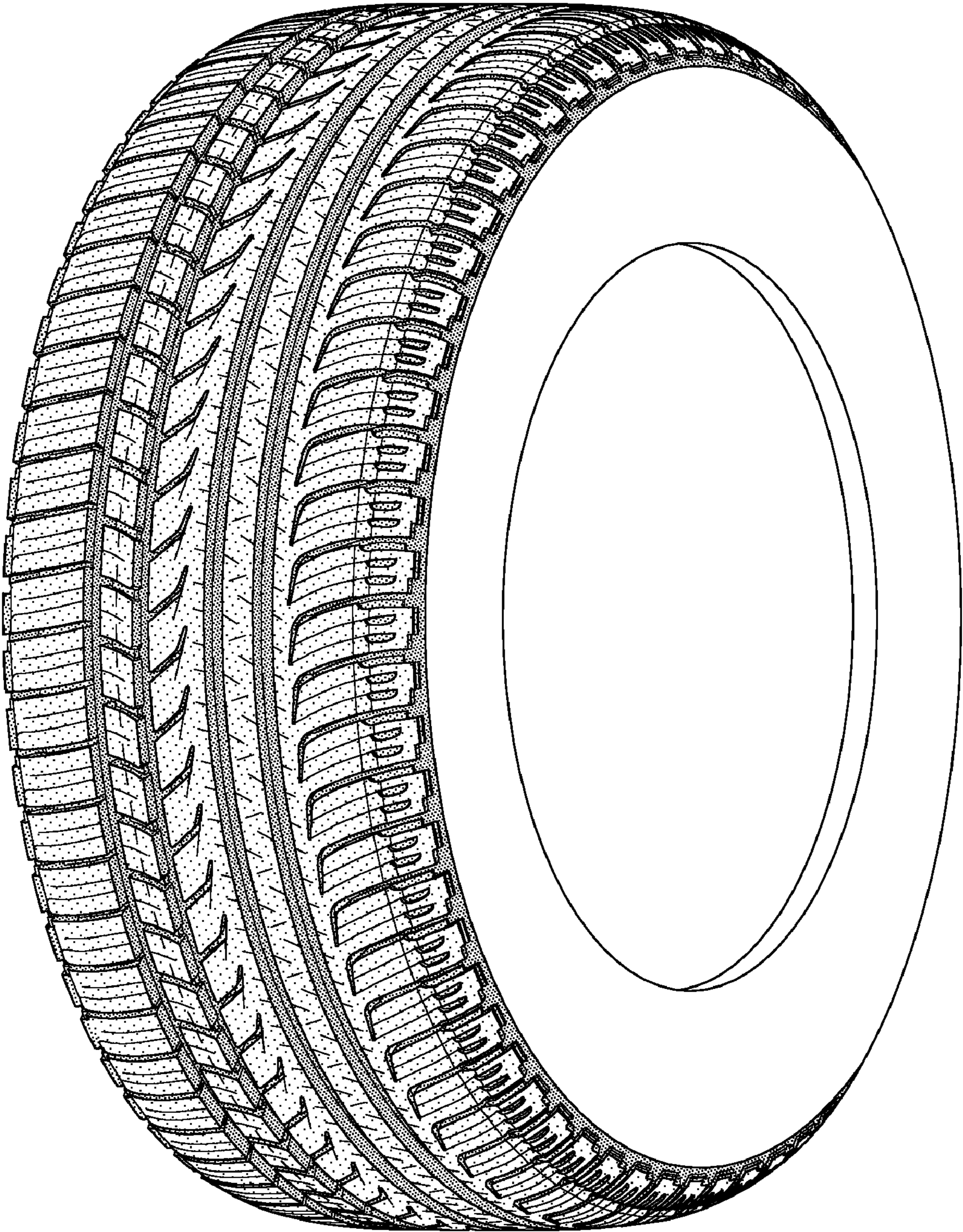

FIG-6

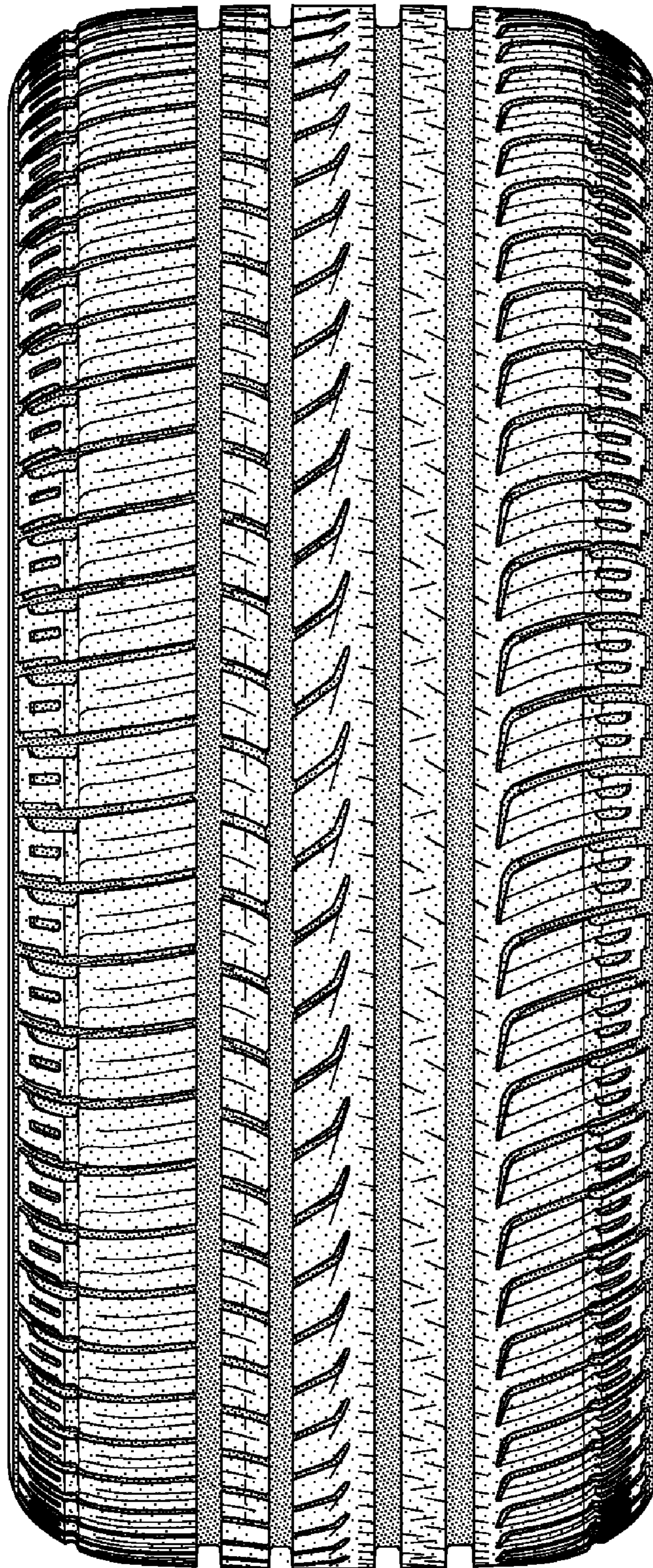

FIG-7