



US00D586544S

(12) **United States Design Patent**
Fuerst

(10) **Patent No.:** **US D586,544 S**

(45) **Date of Patent:** **** Feb. 17, 2009**

(54) **SHOE SOLE**

(76) **Inventor:** **Rory W. Fuerst**, 101 Isabella Ave.,
Atherton, CA (US) 94027

(**) **Term:** **14 Years**

(21) **Appl. No.:** **29/253,131**

(22) **Filed:** **Feb. 2, 2006**

Related U.S. Application Data

(62) Division of application No. 29/235,610, filed on Aug. 4, 2005, now abandoned.

(51) **LOC (9) Cl.** **02-01**

(52) **U.S. Cl.** **D2/959; D2/951; D2/953;**
D2/956

(58) **Field of Classification Search** D2/902,
D2/947, 948, 949, 951, 952, 953, 954, 956,
D2/957, 958, 960; 36/28, 84, 67 R, 59 C,
36/3 B, 32 R, 134, 129, 11.5

See application file for complete search history.

(56) **References Cited**

U.S. PATENT DOCUMENTS

D324,764 S *	3/1992	Allen	D2/959
D330,801 S *	11/1992	McDonald	D2/954
D341,481 S *	11/1993	Peterson	D2/959
D402,096 S *	12/1998	Gross et al.	D2/959
D415,339 S *	10/1999	Rombis	D2/960
D429,552 S *	8/2000	Kern	D2/953
D440,749 S *	4/2001	Rogers	D2/959
D441,176 S *	5/2001	Dean	D2/959
D487,839 S *	3/2004	Matis et al.	D2/959

D545,035 S *	6/2007	Roulo	D2/959
D545,534 S *	7/2007	McClaskie	D2/959
D550,437 S *	9/2007	Belley et al.	D2/953
D552,337 S *	10/2007	Parekh et al.	D2/959
D557,484 S *	12/2007	McClaskie	D2/959
D561,438 S *	2/2008	Belley	D2/957
D561,443 S *	2/2008	Robinson et al.	D2/959
D570,582 S *	6/2008	Roy et al.	D2/953
D577,883 S *	10/2008	Link	D2/959

* cited by examiner

Primary Examiner—Celia A Murphy

(74) *Attorney, Agent, or Firm*—Perkins Coie LLP

(57) **CLAIM**

The ornamental design for a shoe sole, as shown and described.

DESCRIPTION

FIG. 1 is a bottom plan view of a shoe sole showing my new design;

FIG. 2 is a perspective view of the shoe sole;

FIG. 3 is a front view thereof;

FIG. 4 is a rear view thereof;

FIG. 5 is a left side view thereof;

FIG. 6 is a right side view thereof; and,

FIG. 7 is a top view thereof.

The broken line showing a shoe upper in FIGS. 2 through 7, illustrates the portion of the design that forms no part of the claim.

1 Claim, 7 Drawing Sheets

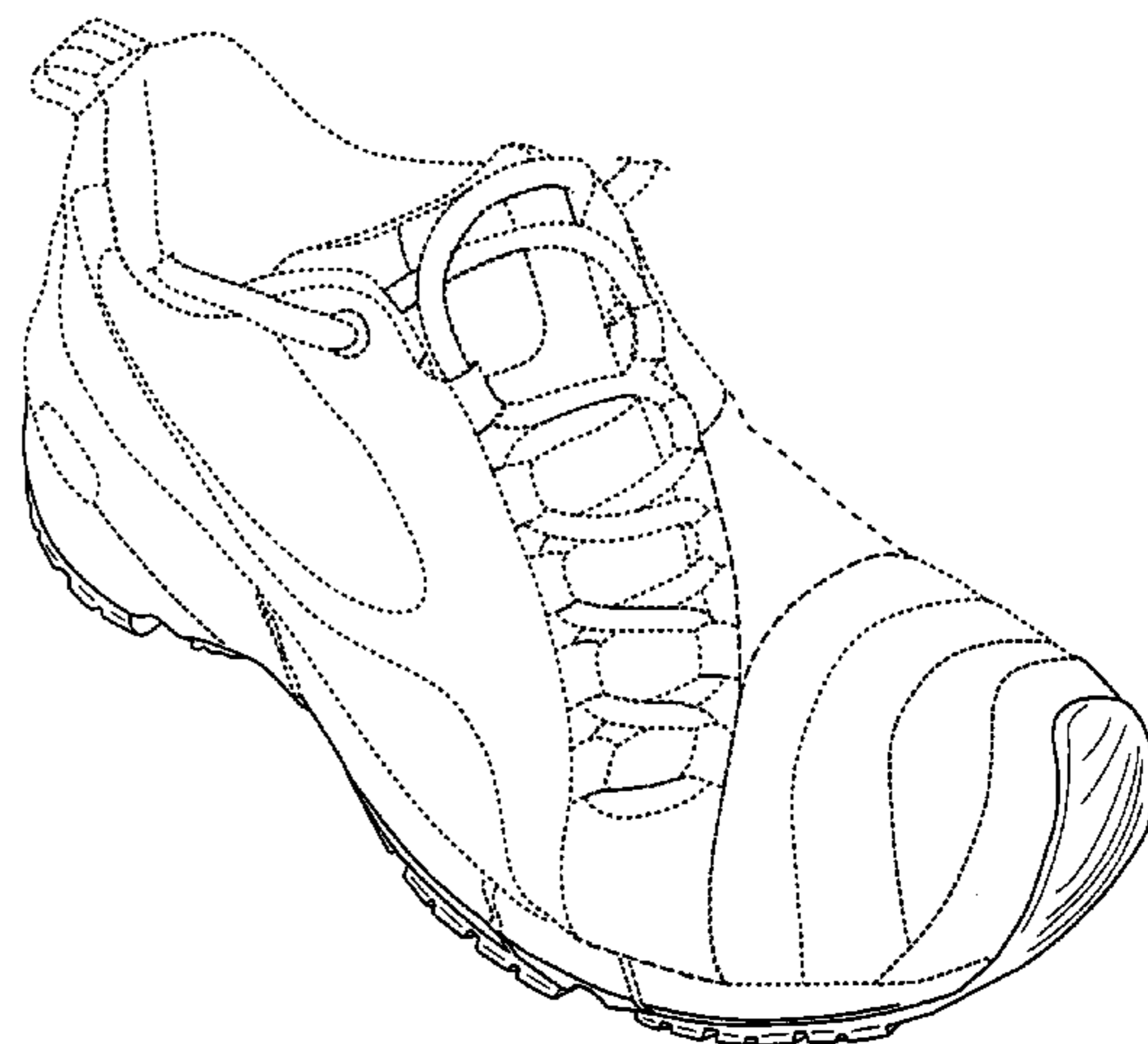
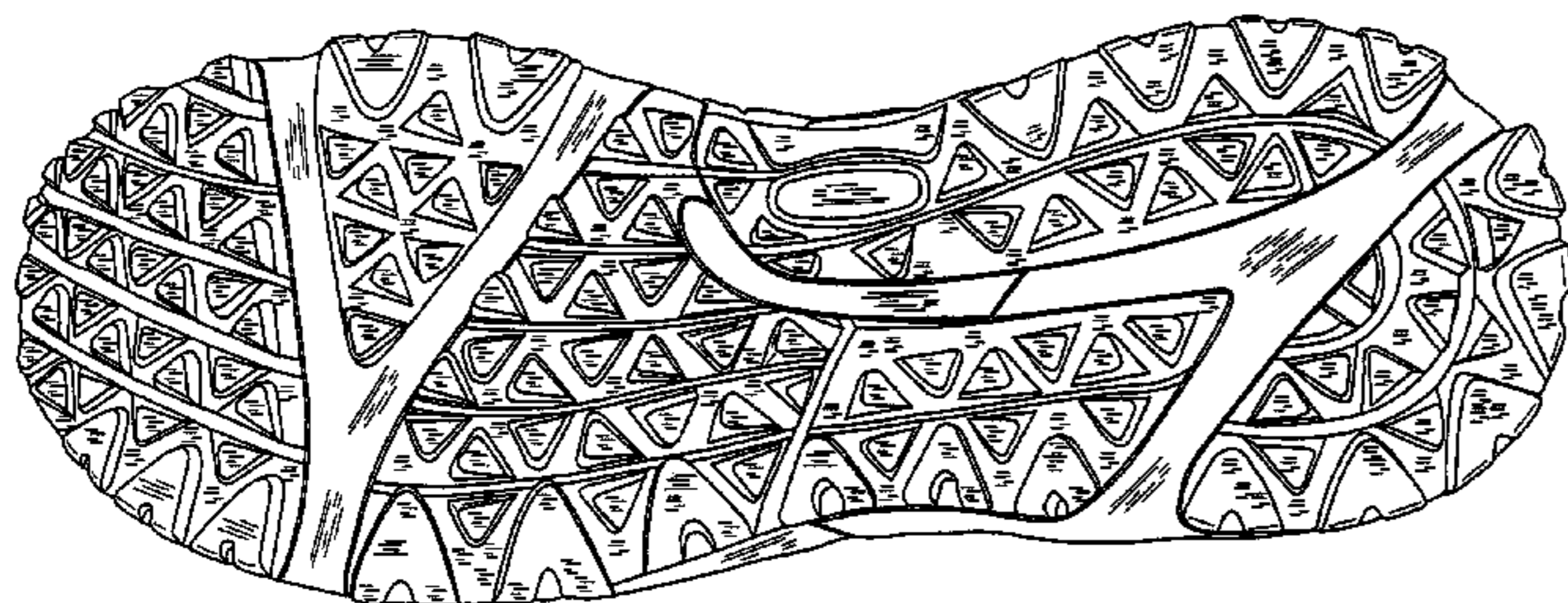

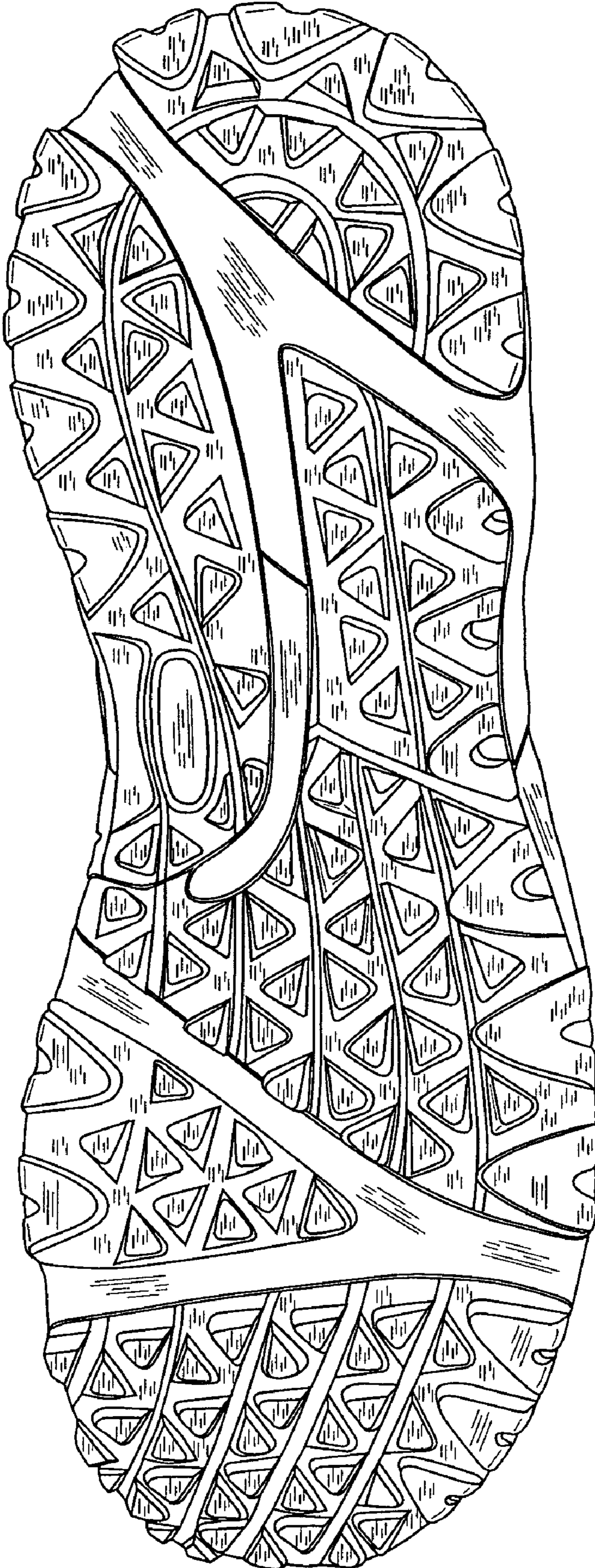

FIG. 1

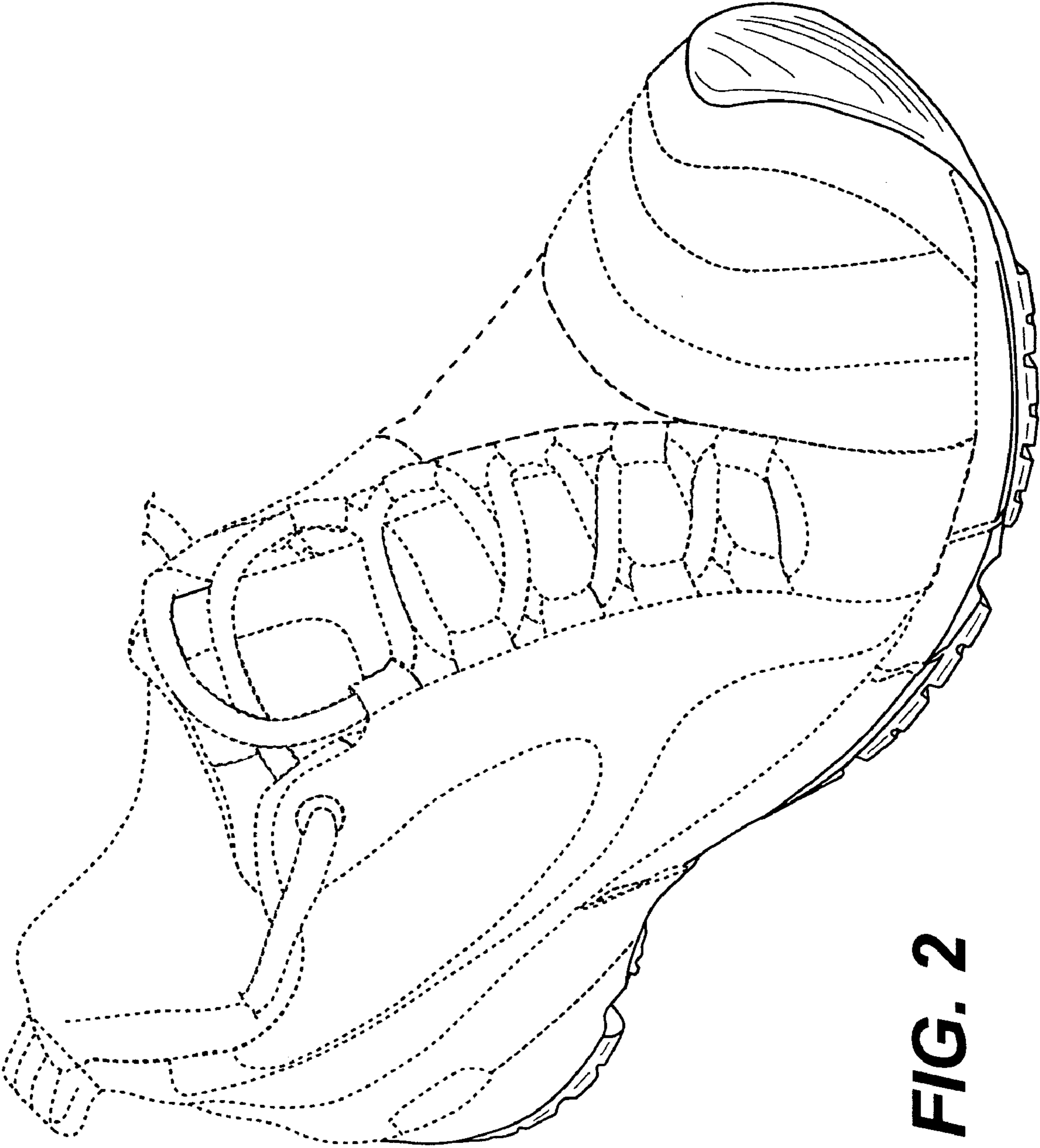

FIG. 2

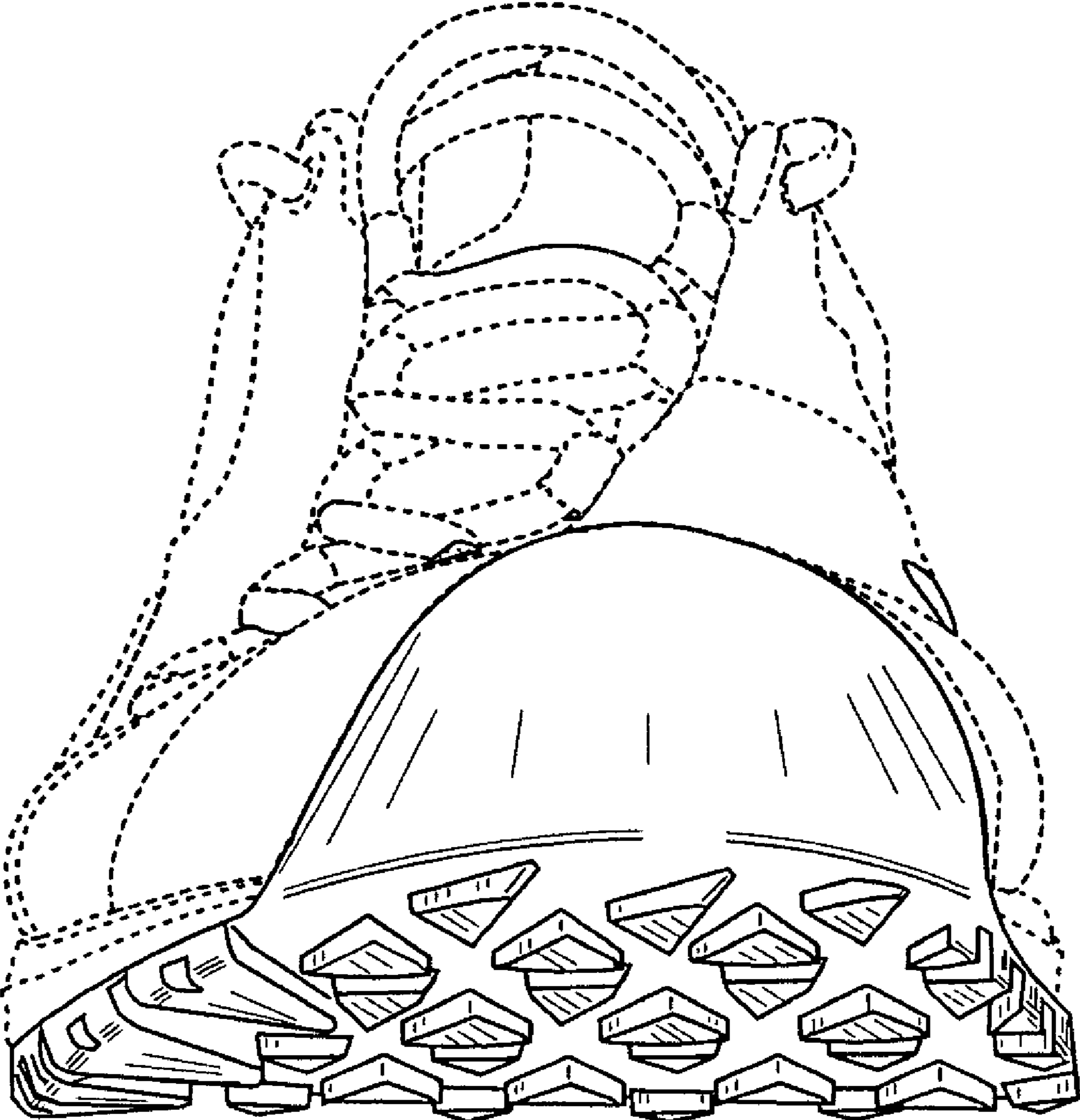

FIG. 3

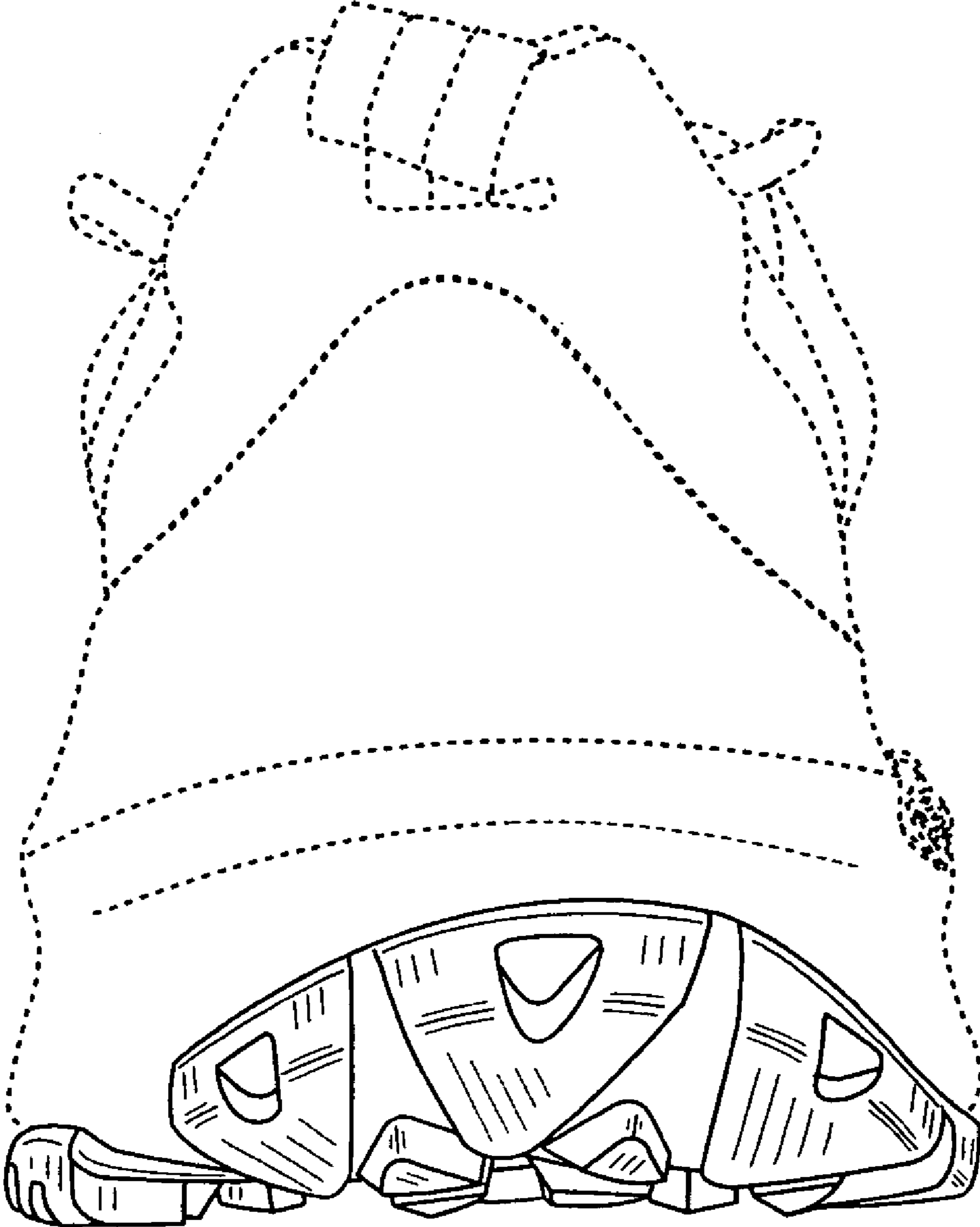

FIG. 4

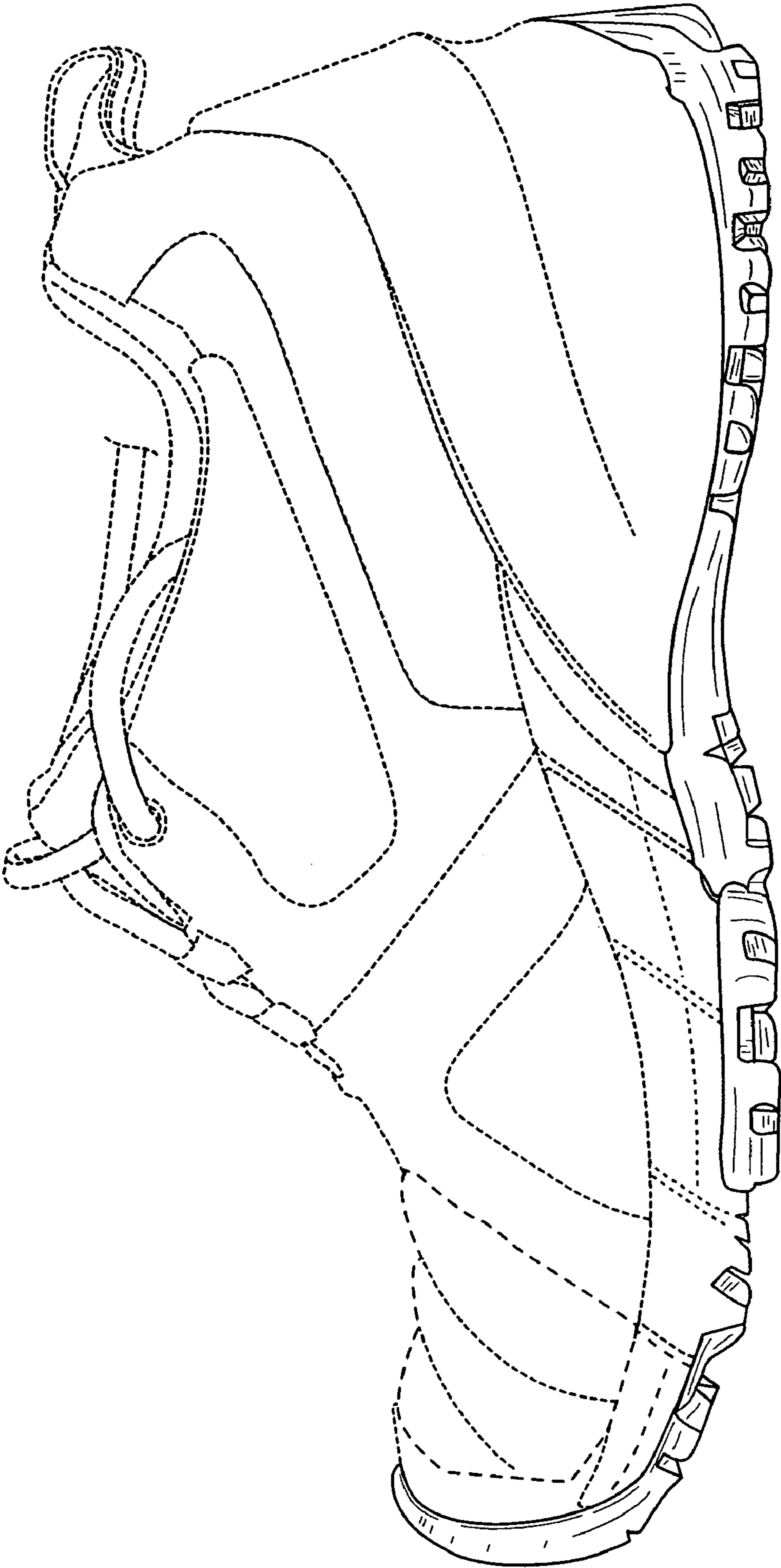

FIG. 5

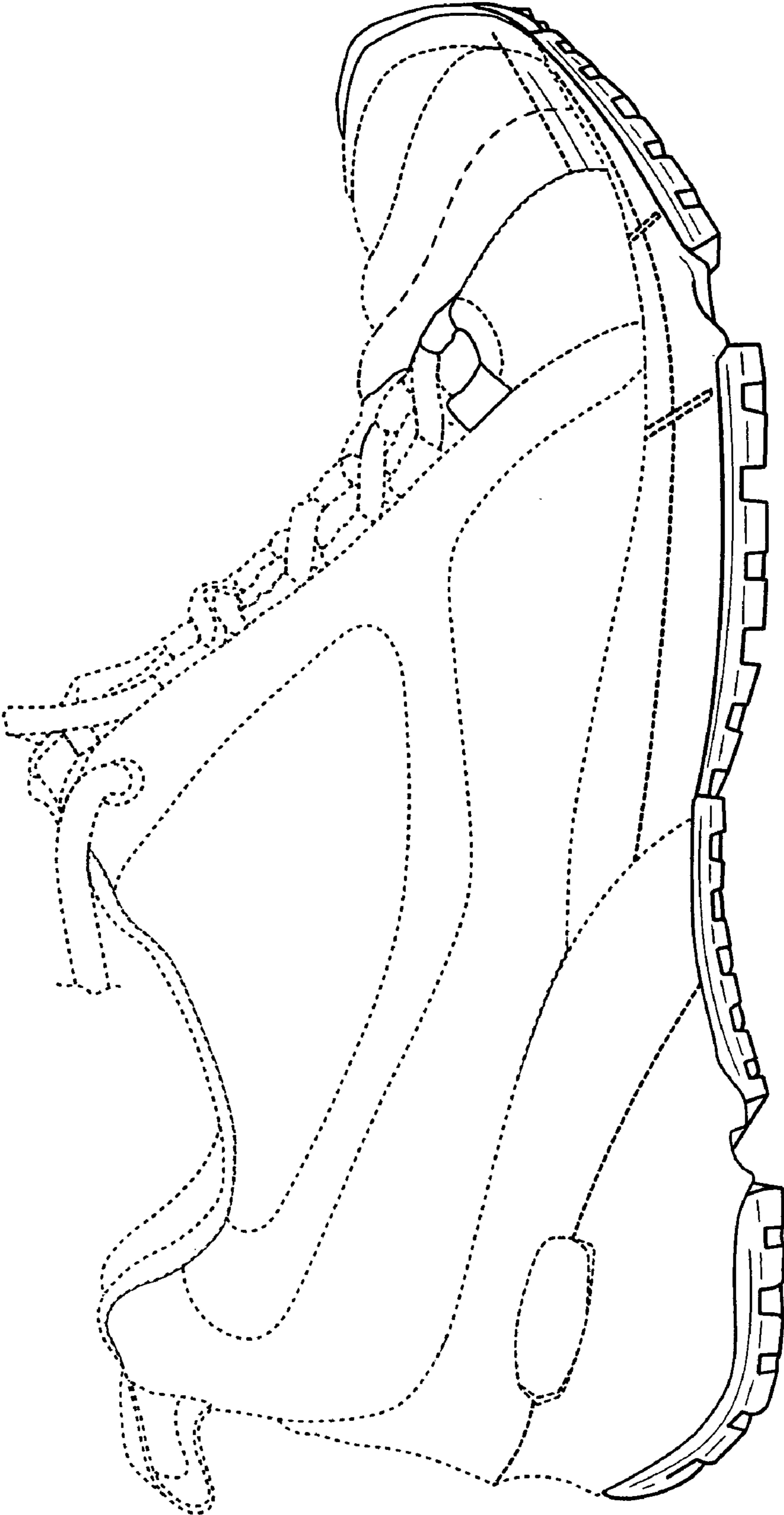

FIG. 6

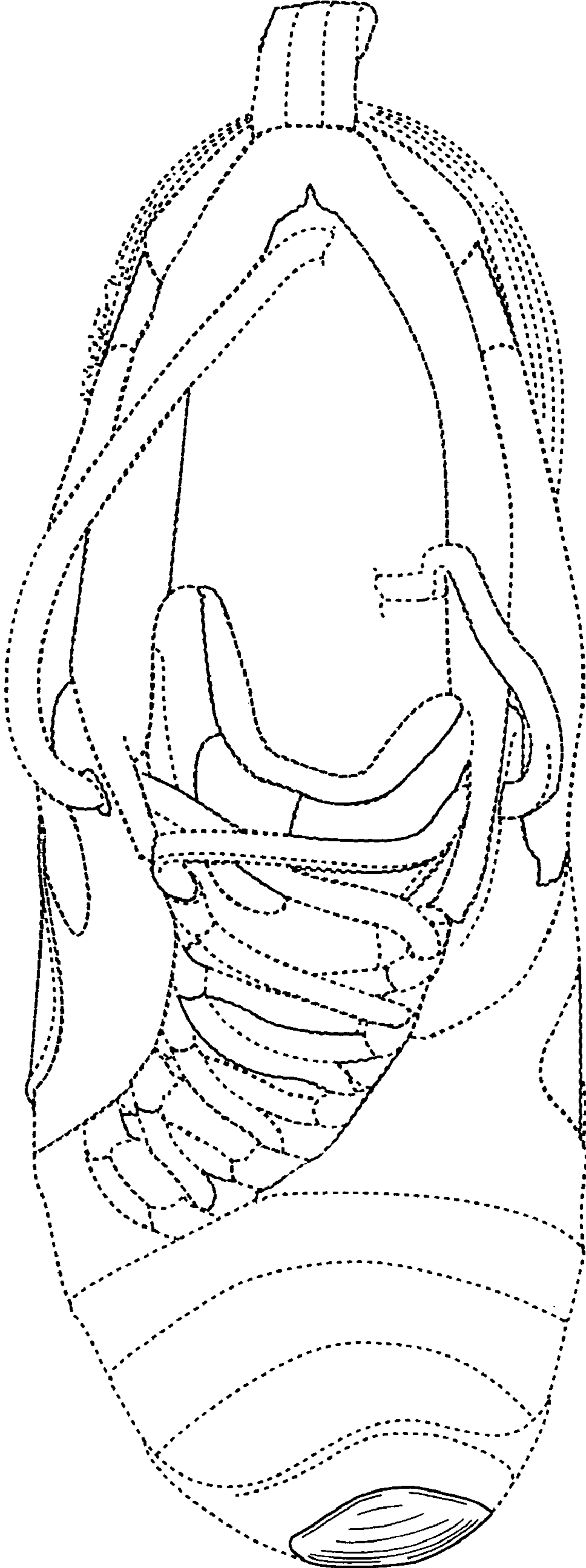

FIG. 7