

US00D586523S

(12) **United States Design Patent**
Burns

(10) **Patent No.:** **US D586,523 S**

(45) **Date of Patent:** **** Feb. 10, 2009**

(54) **WHEELBARROW SUPPORT BRACKET**

(76) Inventor: **Donald L. Burns**, 124 Talon Dr.,
Conway, SC (US) 29527-7394

(**) Term: **14 Years**

(21) Appl. No.: **29/294,136**

(22) Filed: **Dec. 21, 2007**

(51) **LOC (9) Cl.** **12-02**

(52) **U.S. Cl.** **D34/27**

(58) **Field of Classification Search** D34/12-27;
280/47.12, 47.18, 40.655, 767, 656, 47.31,
280/30, 47.23; 298/3; D8/354, 355; 248/200,
248/300

See application file for complete search history.

(56) **References Cited**

U.S. PATENT DOCUMENTS

1,754,835	A *	4/1930	Newton	298/3
2,681,164	A *	6/1954	Kalfen	220/481
3,199,823	A *	8/1965	Stall	248/265
D205,285	S *	7/1966	Tonelli	D34/27
D223,082	S *	3/1972	Fromm	D8/354
D236,714	S *	9/1975	Nayler	D23/206
3,915,308	A	10/1975	Ratzloff et al.		
4,467,925	A	8/1984	Ratzloff et al.		
D383,966	S *	9/1997	Zaccagni	D8/354
5,755,414	A	5/1998	Remmers		
5,762,210	A	6/1998	Dahill		
5,810,232	A	9/1998	Meurer et al.		
6,206,212	B1 *	3/2001	Loew	211/189
6,209,826	B1 *	4/2001	Pratt, Jr.	248/48.2
D442,469	S *	5/2001	Roozen et al.	D8/354
D442,471	S *	5/2001	Willett	D8/354

D447,848	S	9/2001	Laga et al.		
6,766,997	B2	7/2004	Stewart, III		
6,908,088	B2 *	6/2005	Feick	280/47.131
D515,766	S	2/2006	Dunbar		
7,000,929	B1 *	2/2006	Liu	280/47.31
2004/0135333	A1 *	7/2004	Feick	280/47.31
2005/0062245	A1 *	3/2005	Tomchak et al.	280/47.31
2006/0017265	A1	1/2006	Shinn et al.		
2007/0007738	A1 *	1/2007	Albert	280/47.31

FOREIGN PATENT DOCUMENTS

JP 406221069 A * 8/1994 248/200

* cited by examiner

Primary Examiner—Cynthia E Ramirez

(74) *Attorney, Agent, or Firm*—P. Jeff Martin; The McGougan Law Firm, LLC

(57) **CLAIM**

The ornamental design for a wheelbarrow support bracket, as shown and described.

DESCRIPTION

FIG. 1 is a perspective view of a wheelbarrow support bracket showing my new design;

FIG. 2 is a right side view thereof;

FIG. 3 is a left side view thereof;

FIG. 4 is a front view thereof;

FIG. 5 is a rear view thereof;

FIG. 6 is a top plan view thereof; and,

FIG. 7 is a bottom plan view thereof.

1 Claim, 3 Drawing Sheets

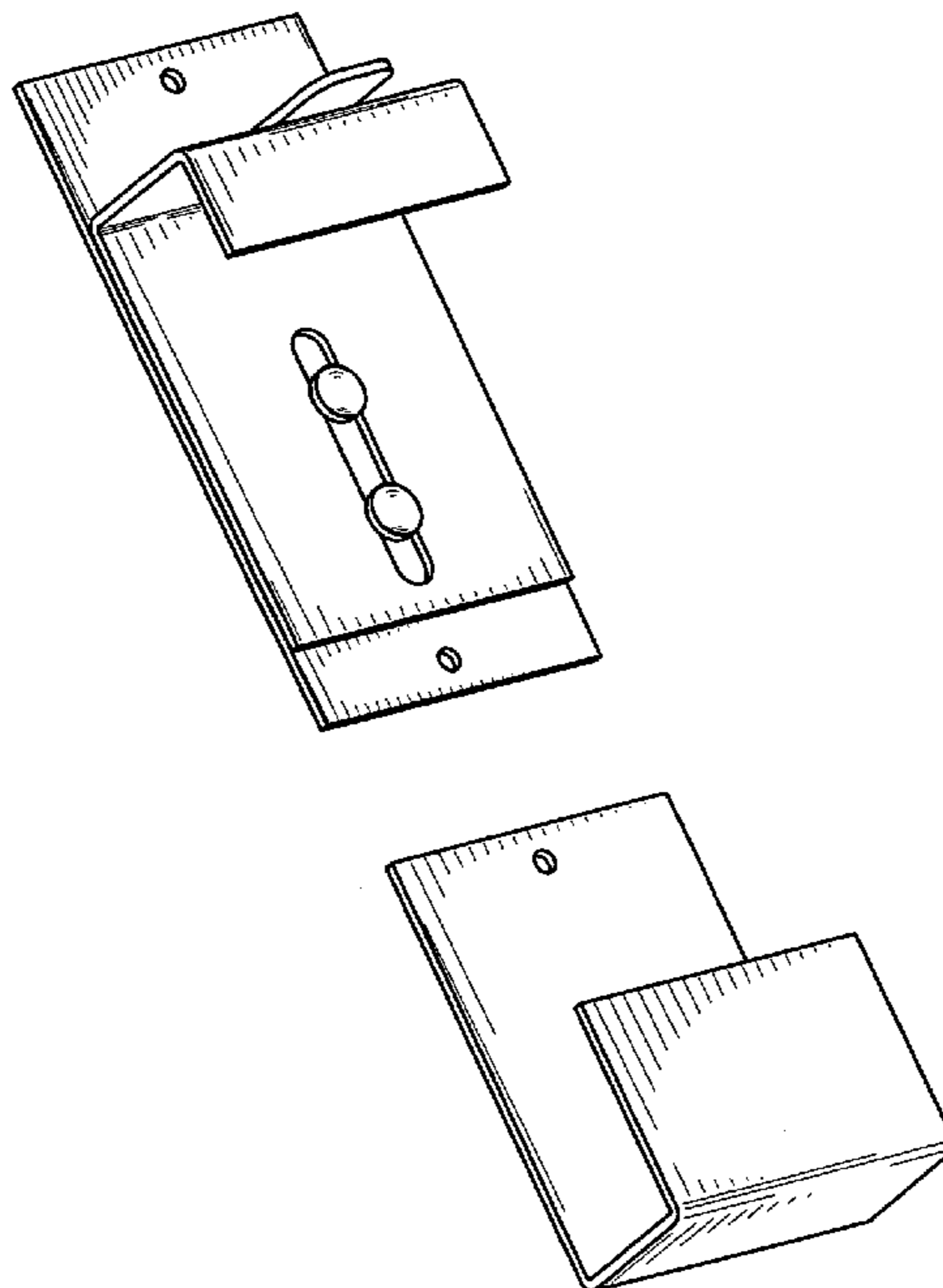

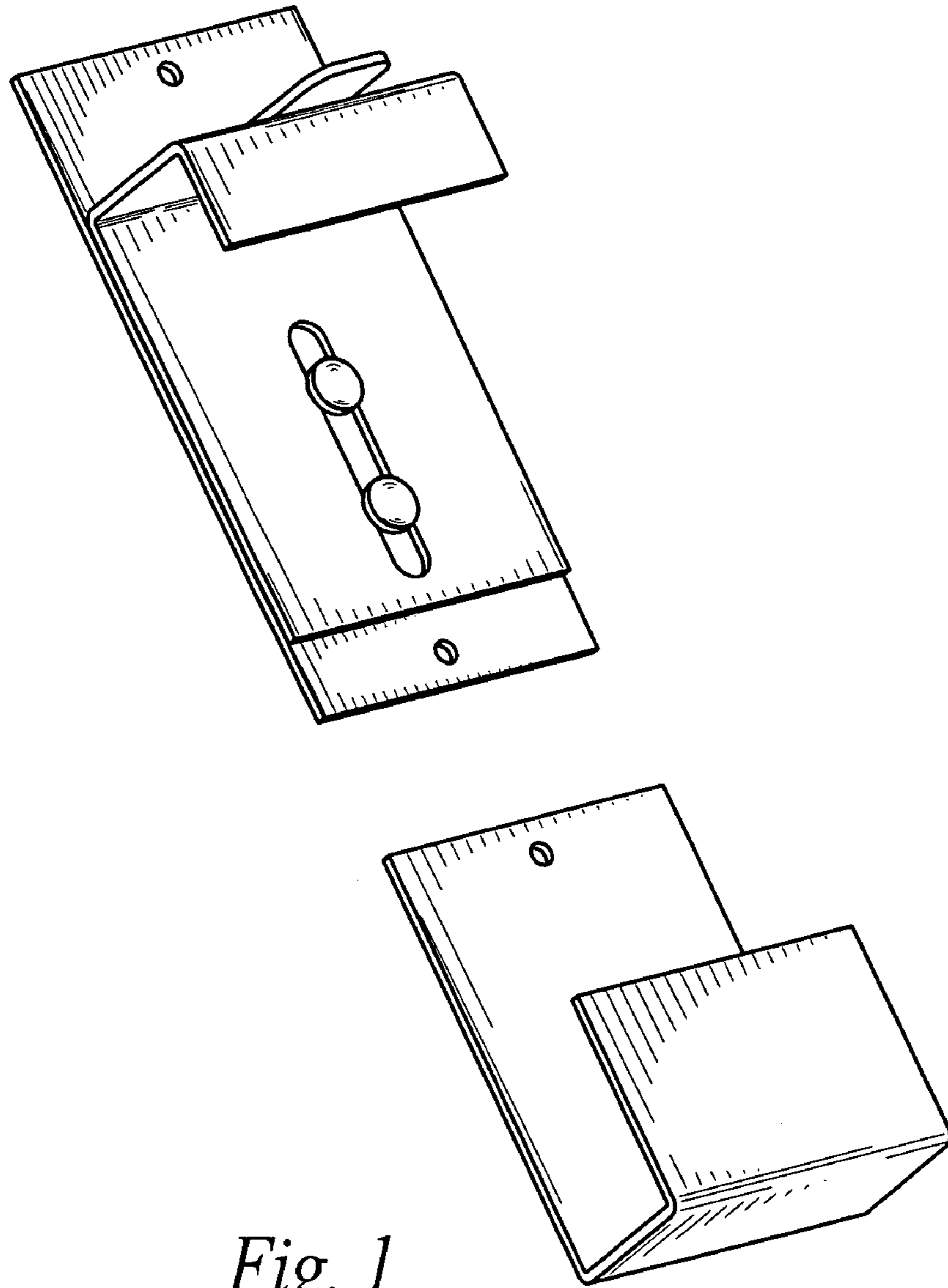

Fig. 1

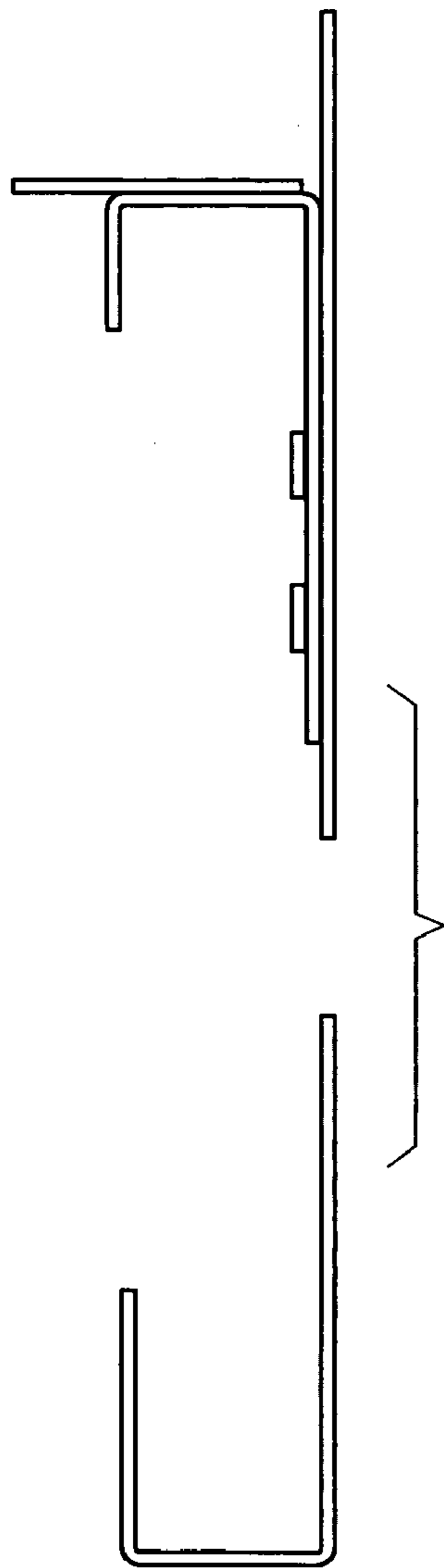

Fig. 2

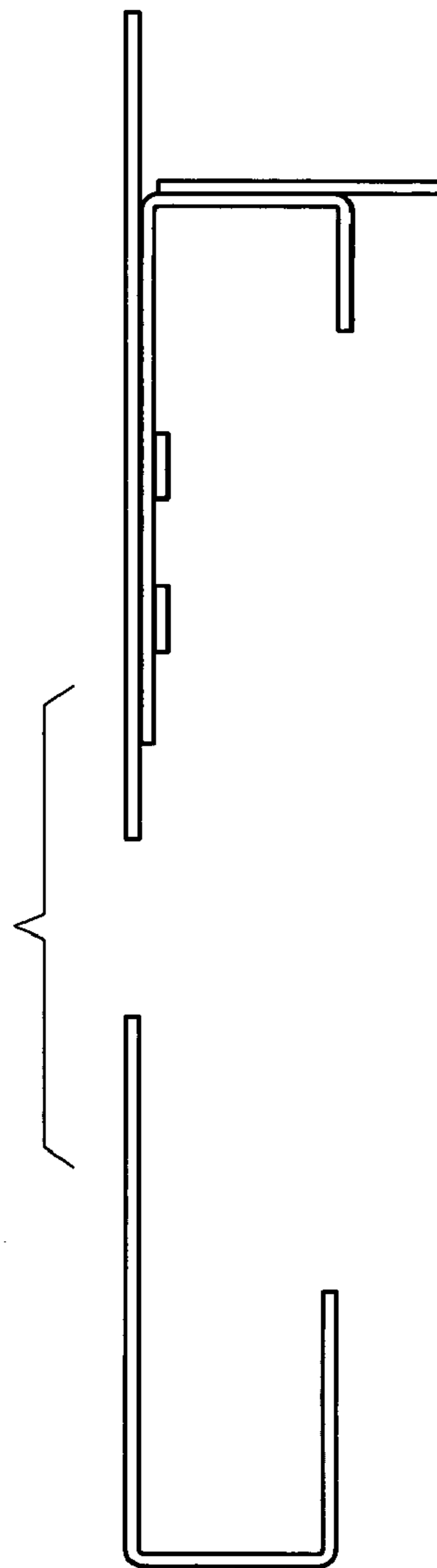

Fig. 3

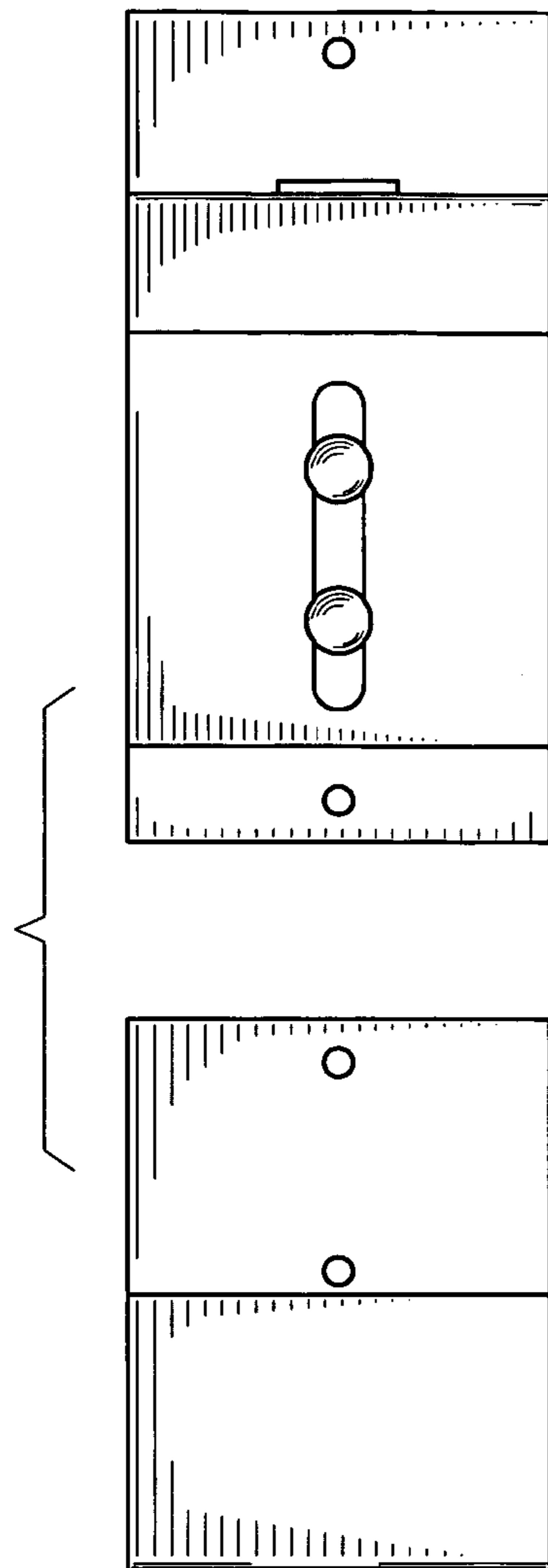

Fig. 4

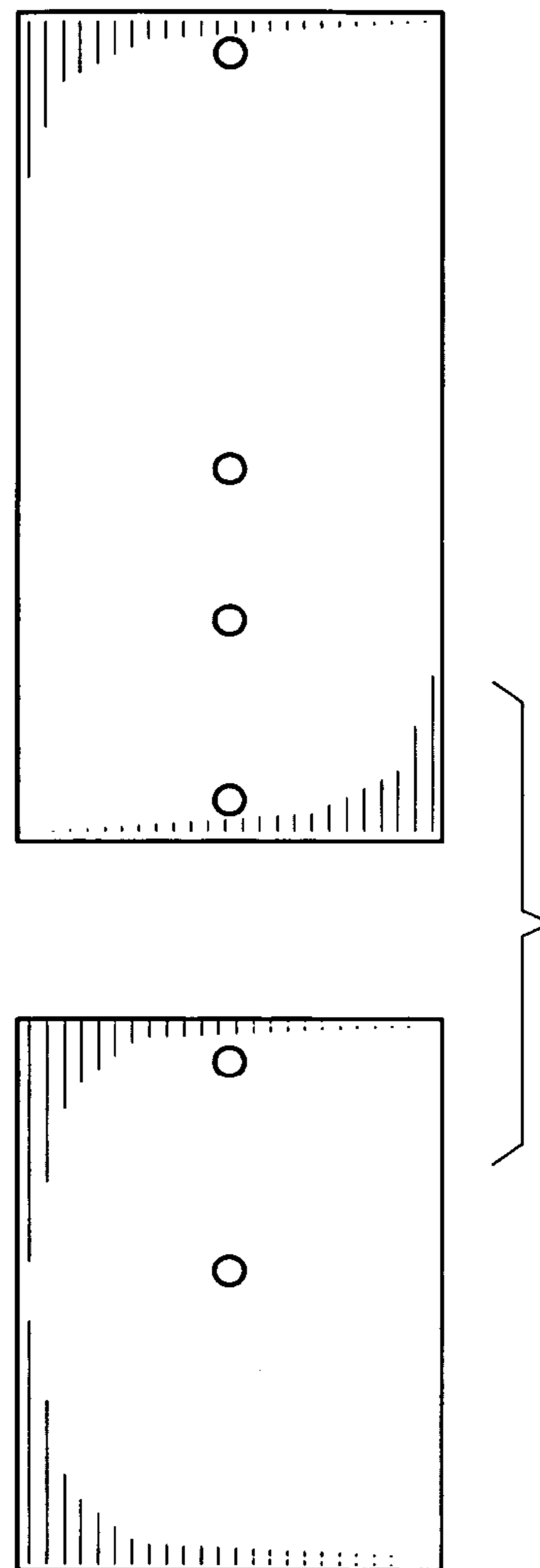

Fig. 5

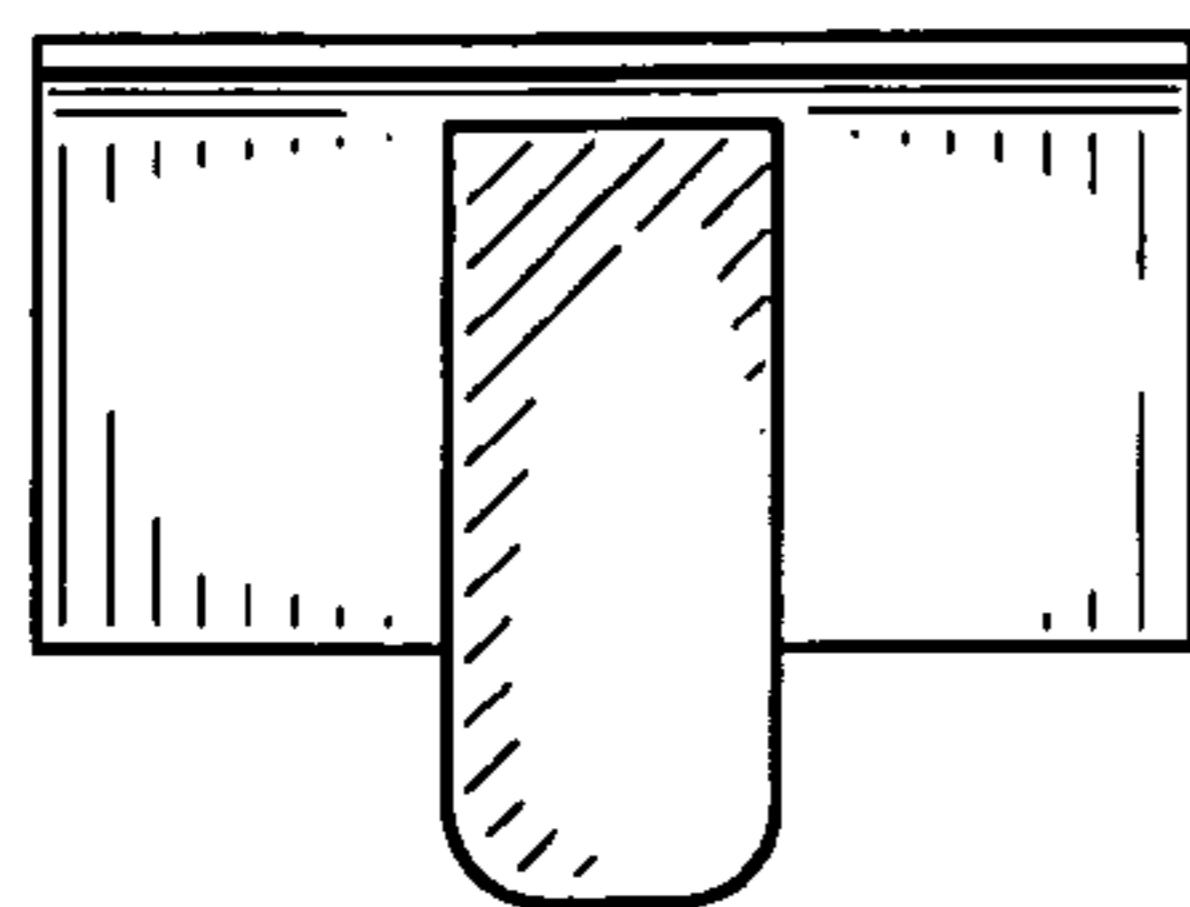

Fig. 6

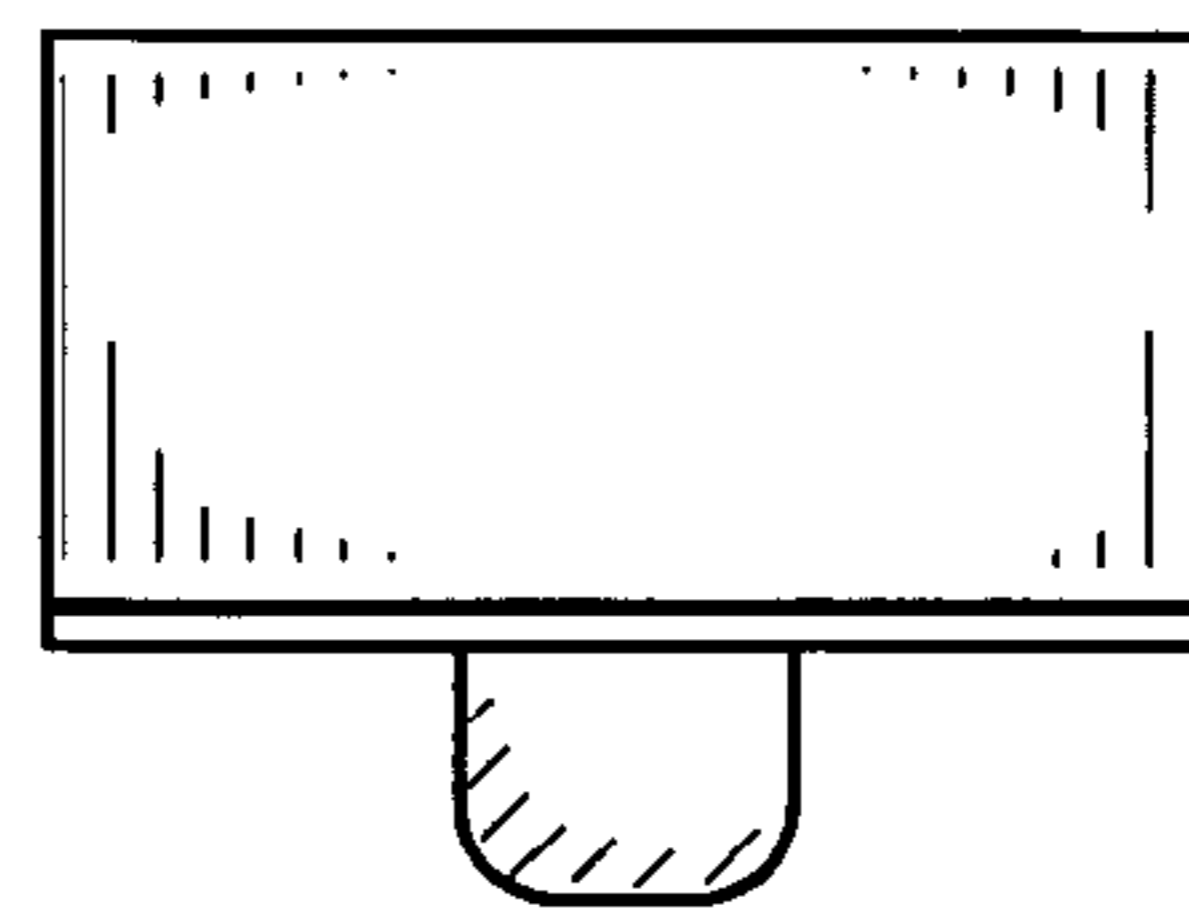

Fig. 7