



US00D586491S

(12) **United States Design Patent**
Levine

(10) **Patent No.:** **US D586,491 S**
(45) **Date of Patent:** **** Feb. 10, 2009**

(54) **LIGHTING DEVICE**

(76) Inventor: **Jonathan E. Levine**, 419 Park Ave.
South, Suite 505, New York, NY (US)
10016

(**) Term: **14 Years**

(21) Appl. No.: **29/318,670**

(22) Filed: **May 24, 2008**

(51) **LOC (9) Cl.** **26-05**

(52) **U.S. Cl.** **D26/63**

(58) **Field of Classification Search** D26/43,
D26/51, 56, 60-66, 72, 93, 107, 118, 128;
D24/210; 362/147, 191, 230, 231, 232, 238,
362/239, 250, 254, 255, 265, 269, 270, 275,
362/277, 278, 280-288, 306, 310, 311, 362,
362/396, 404, 418-430, 449, 640, 647, 648,
362/652, 653, 655, 804, 99; 439/122; D23/411
See application file for complete search history.

(56) **References Cited**

U.S. PATENT DOCUMENTS

D47,863 S *	9/1915	Seamon	D6/312
D55,106 S *	5/1920	Wood	D26/63
D66,996 S *	4/1925	Whittington	D26/140
D120,527 S *	5/1940	Gross	D6/308
D242,945 S *	1/1977	Moore	D26/65
4,494,177 A	1/1985	Matthews		
D297,056 S *	8/1988	Sestak	D26/65
D354,558 S *	1/1995	Marvin et al.	D23/411
D443,713 S	6/2001	Benensohn		
6,588,920 B2	7/2003	Agro		
D484,270 S *	12/2003	Yiu	D26/89
D490,925 S	6/2004	Wilmotte		
6,877,875 B2	4/2005	Yu et al.		
6,979,107 B1	12/2005	Benensohn		
D518,218 S *	3/2006	Roberge et al.	D26/63
7,066,619 B2	6/2006	Waters		

7,093,953 B1 *	8/2006	Dicke et al.	362/196
D544,117 S	6/2007	Coushaine		
D544,618 S	6/2007	Coushaine		
D544,988 S	6/2007	Benensohn		
D548,868 S *	8/2007	Roberge et al.	D26/63
D561,925 S	2/2008	Levine		
D563,013 S	2/2008	Levine		
D563,014 S	2/2008	Levine		
D563,582 S	3/2008	Levine		
D567,987 S	4/2008	Khubani		
2006/0250789 A1	11/2006	Coushaine		

* cited by examiner

Primary Examiner—Cathron C Brooks

Assistant Examiner—Barbara Fox

(74) *Attorney, Agent, or Firm*—Theodore W. Baker

(57) **CLAIM**

I claim the ornamental design for a lighting device, as shown and described.

DESCRIPTION

FIG. 1 is a perspective view of a lighting device showing my new design, as viewed from the top and one side.

FIG. 2 is a front elevation view of the lighting device of FIG. 1.

FIG. 3 is a first side elevation view of the lighting device of FIG. 1.

FIG. 4 is a back elevation view of the lighting device of FIG. 1.

FIG. 5 is a second side elevation view of the lighting device of FIG. 1.

FIG. 6 is a top plan view of the lighting device of FIG. 1; and, FIG. 7 is a bottom plan view of the lighting device of FIG. 1.

The details shown in broken lines are for illustrative purposes only and form no part of the claimed design.

1 Claim, 6 Drawing Sheets

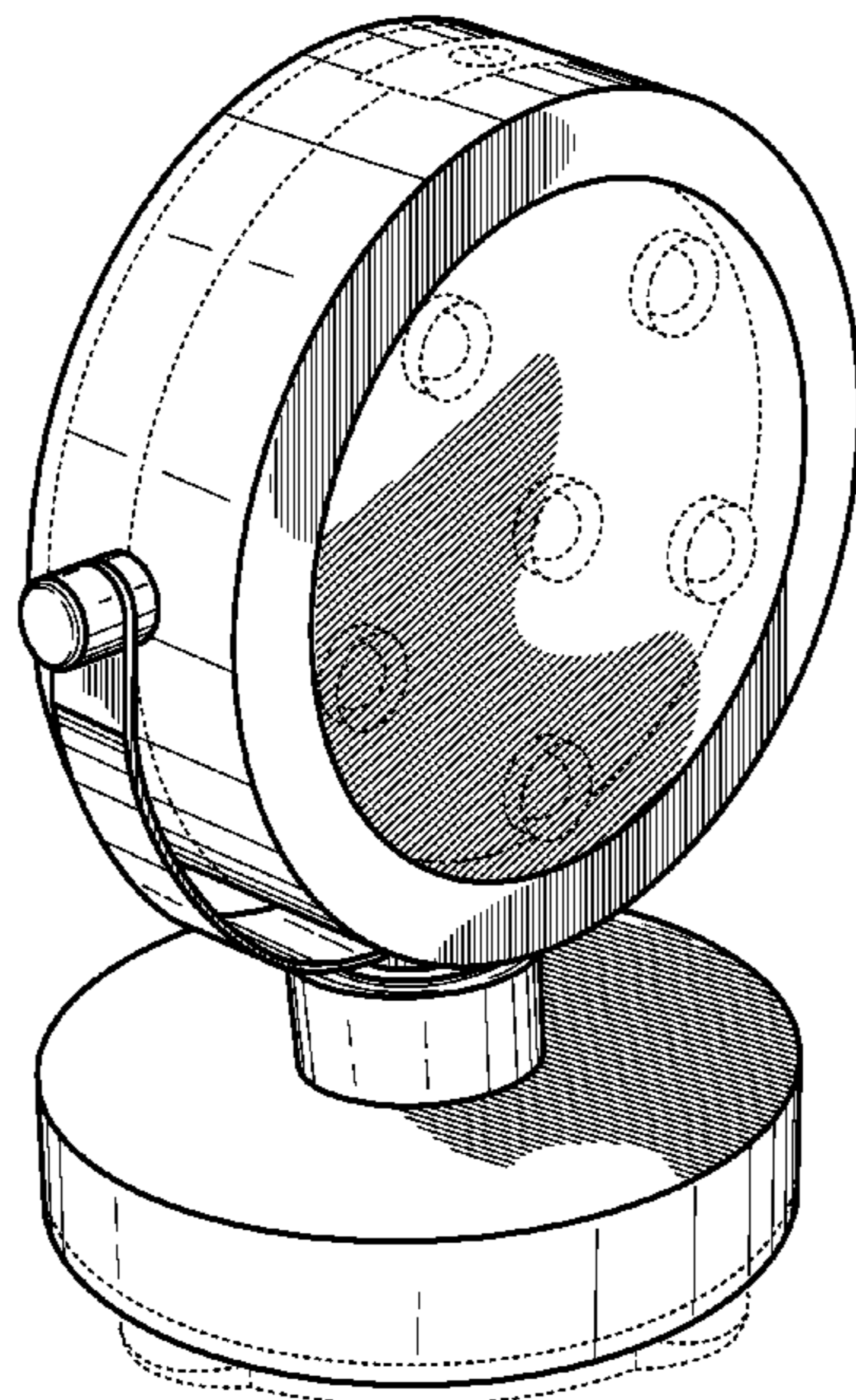

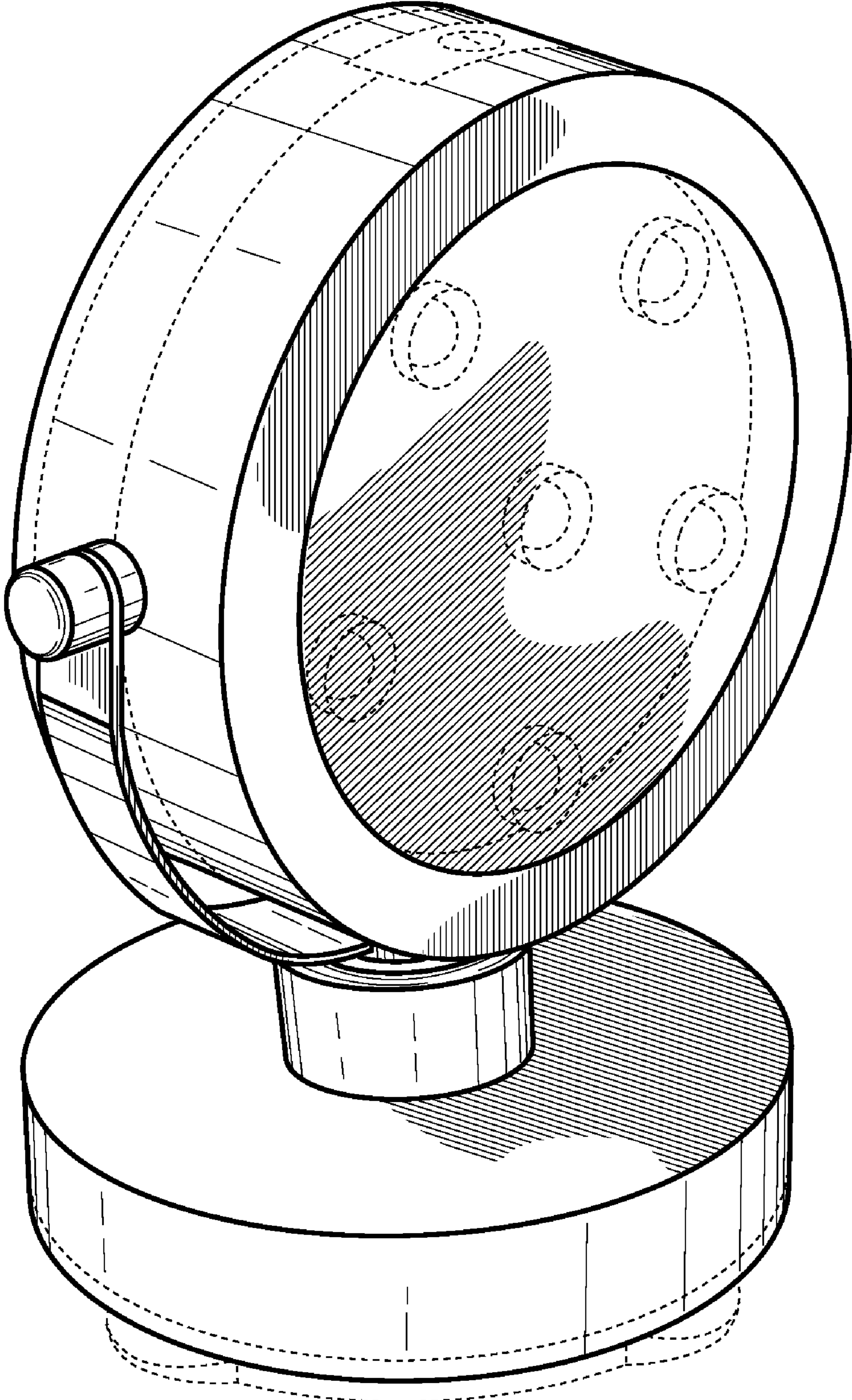

FIG. 1

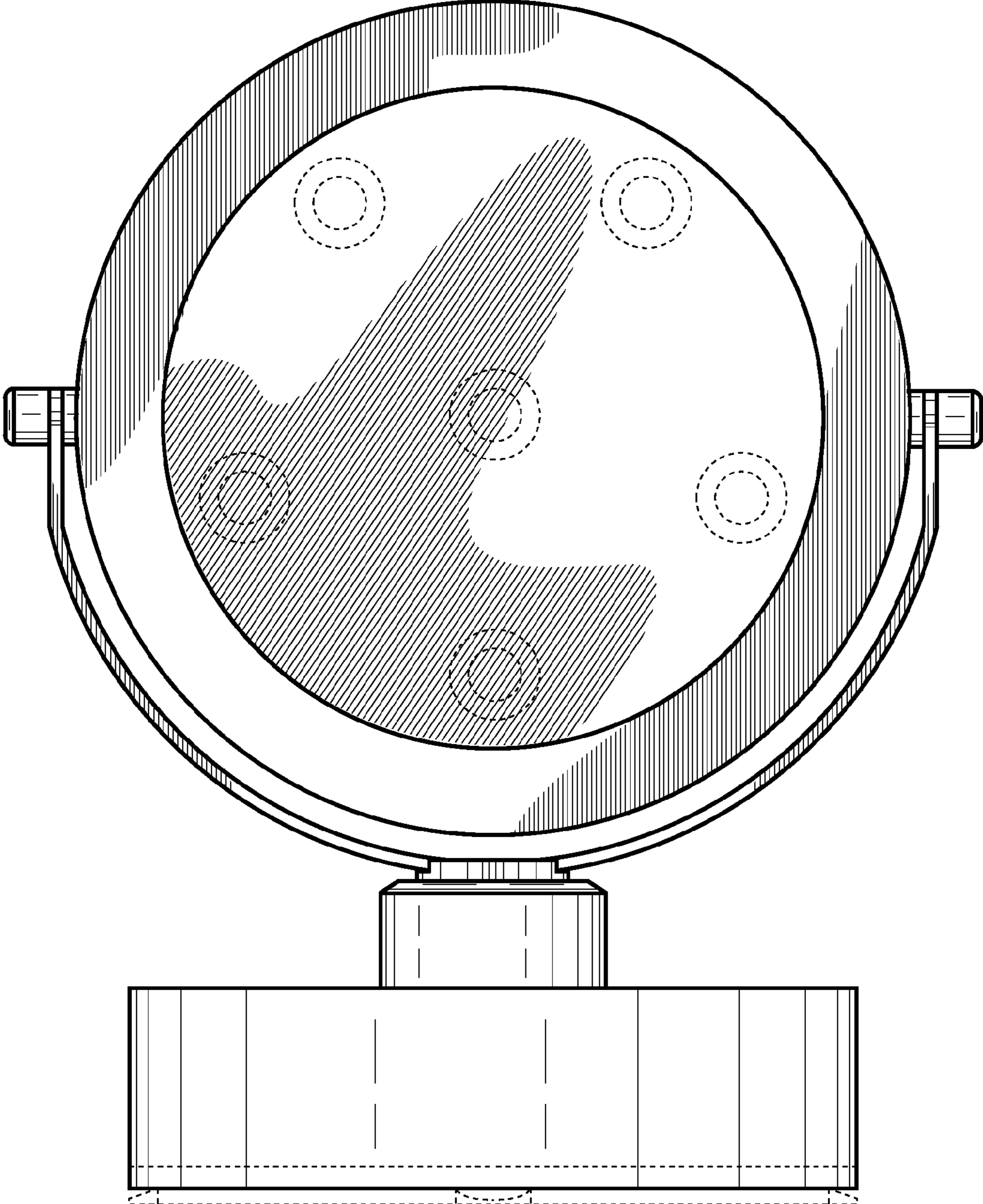

FIG. 2

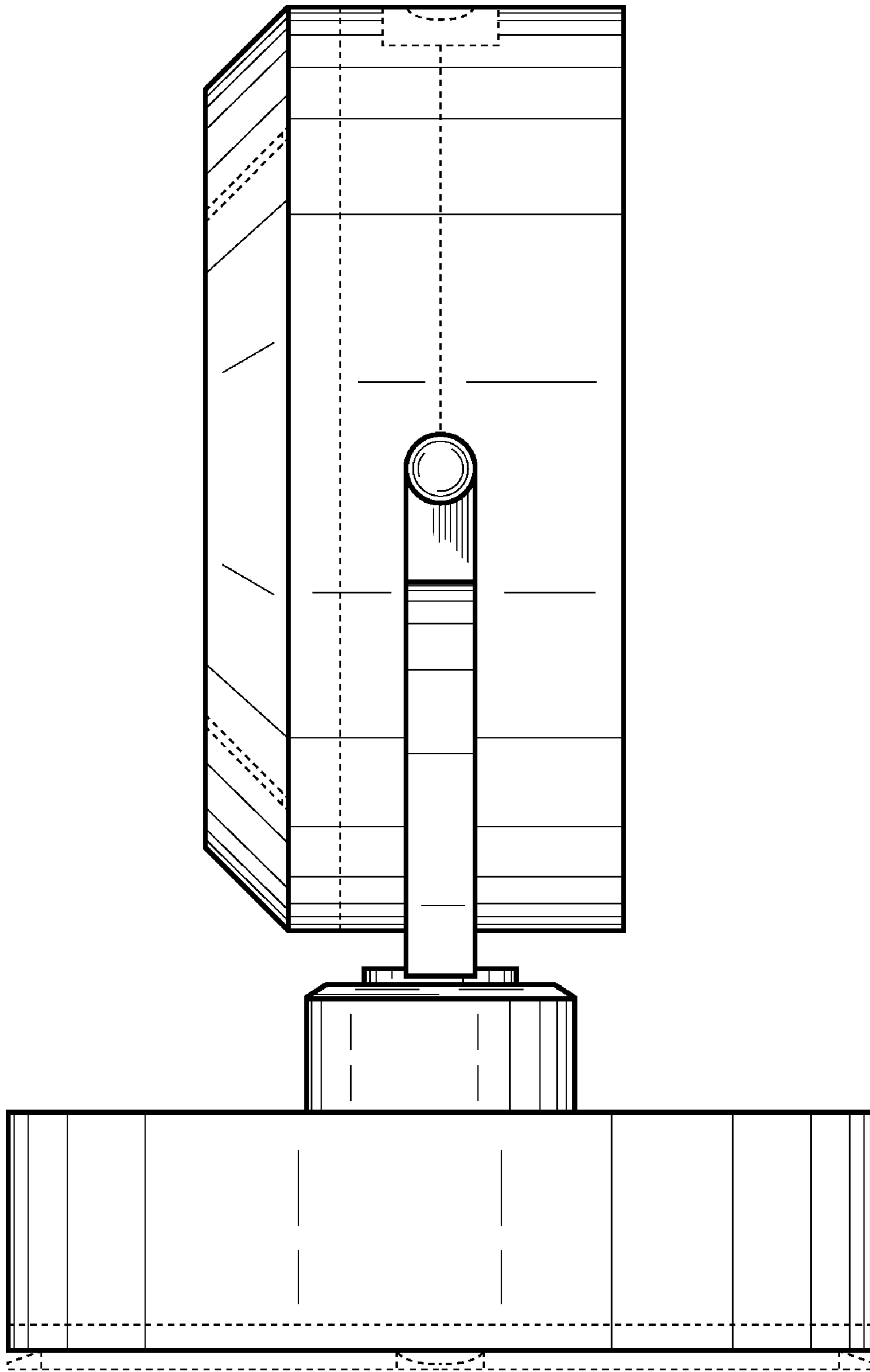

FIG. 3

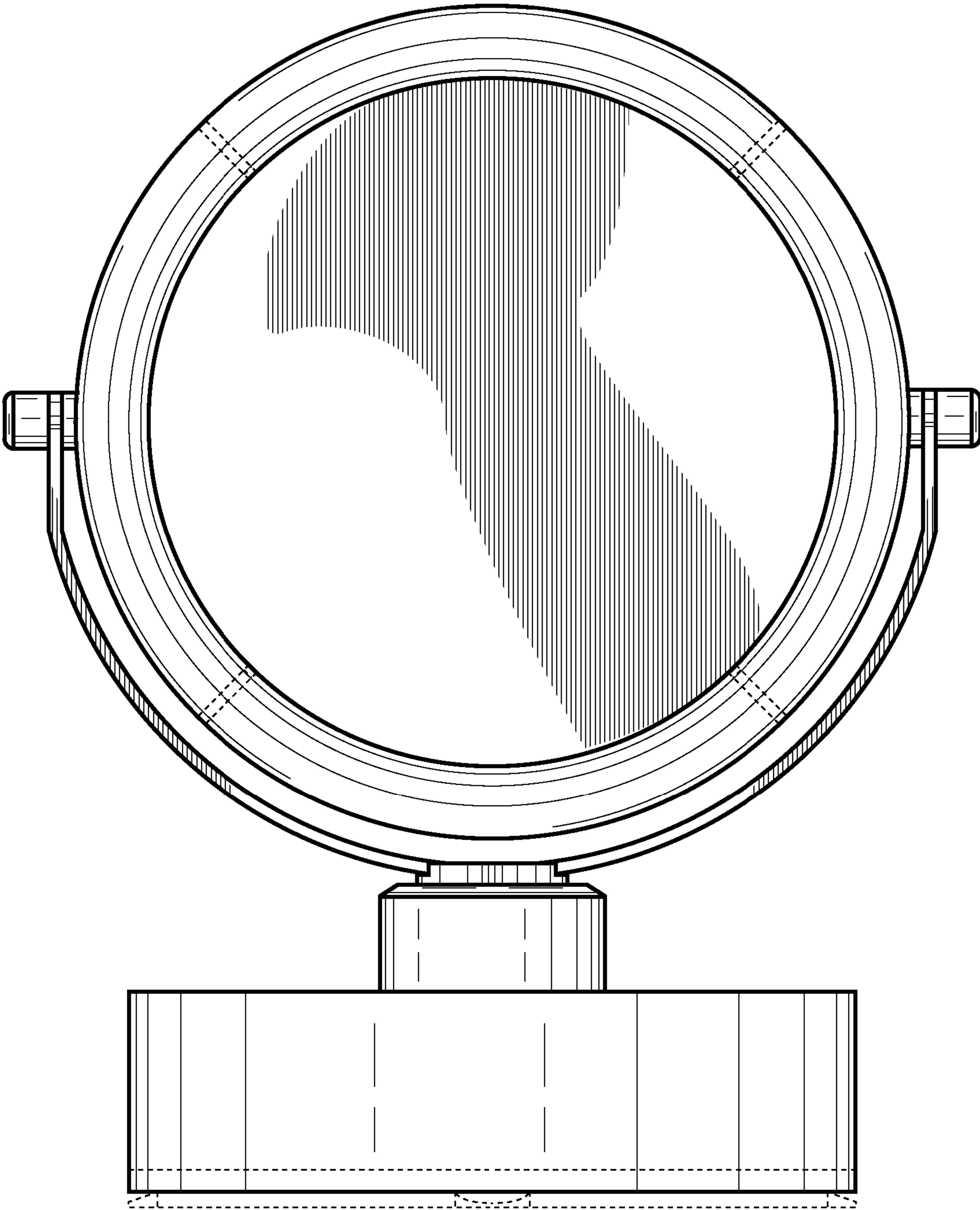

FIG. 4

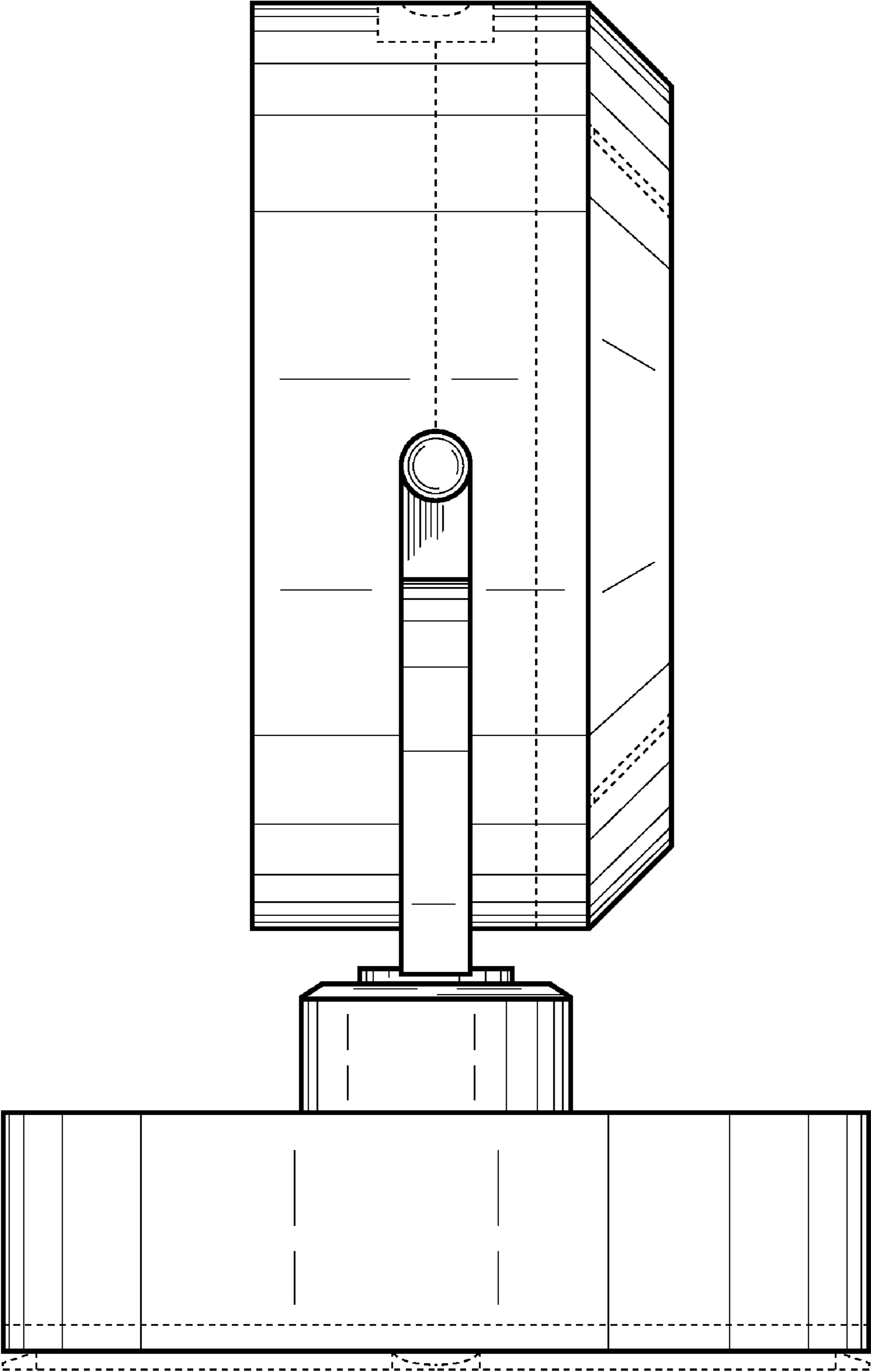

FIG. 5

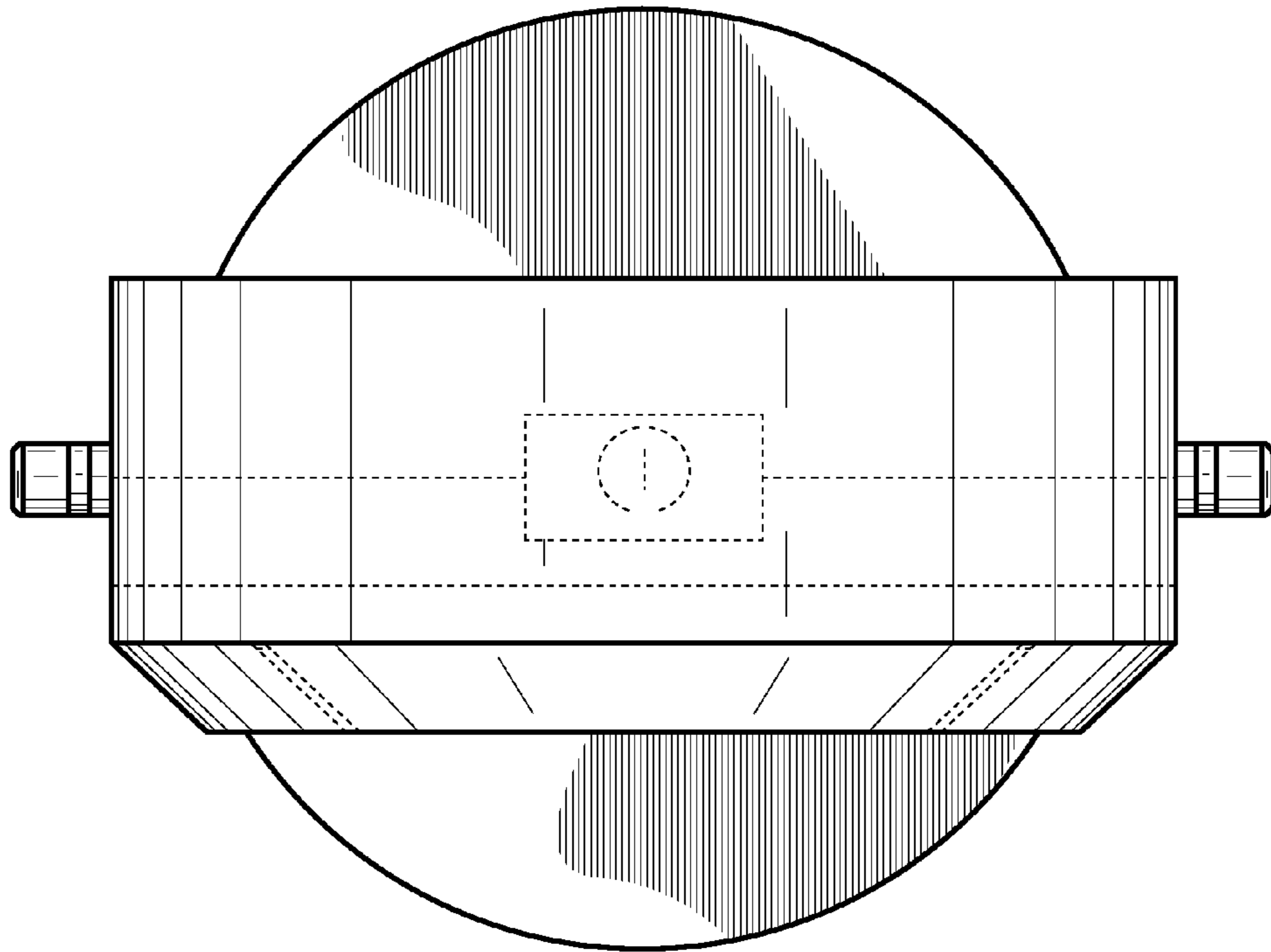

FIG. 6

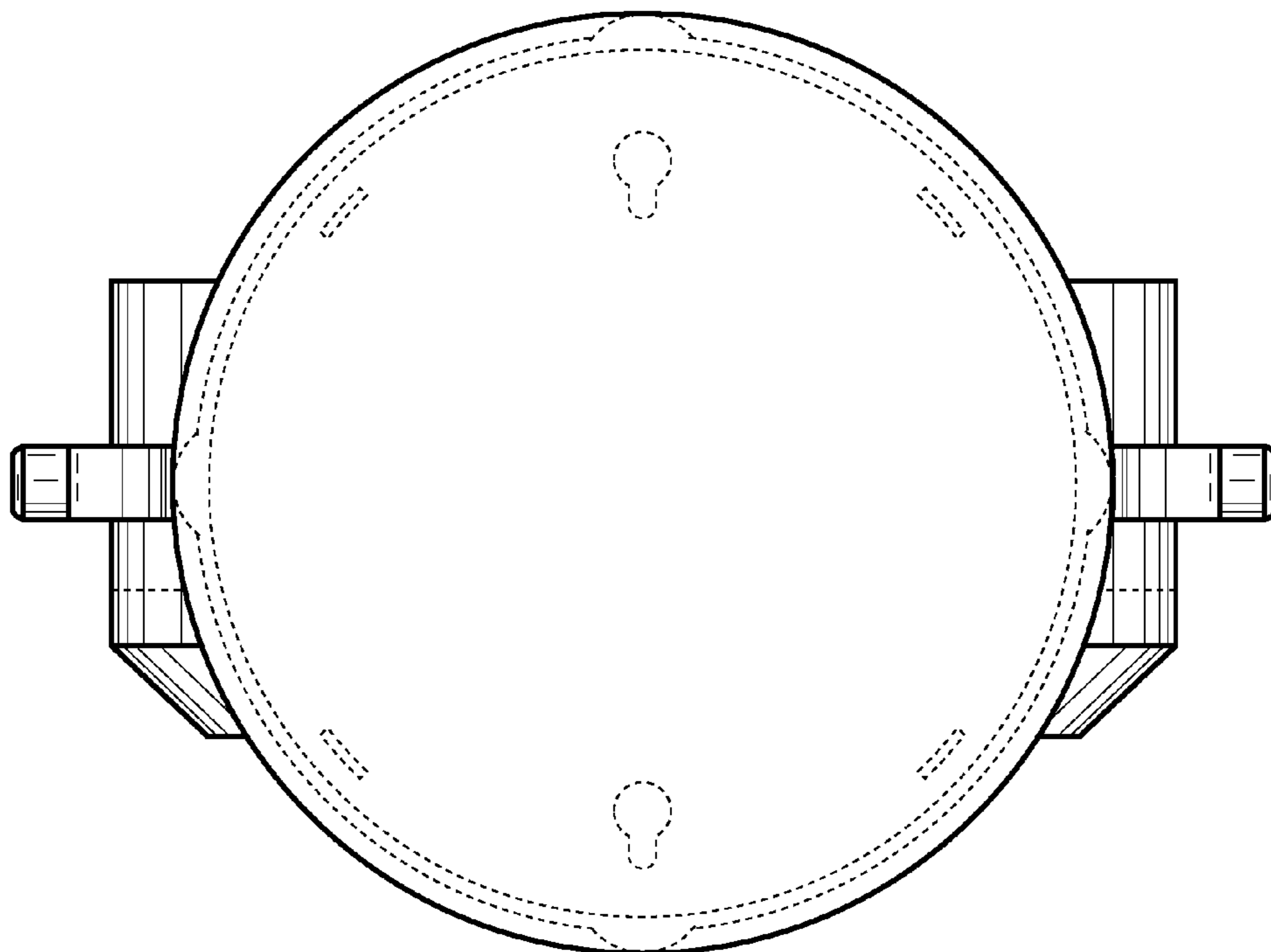

FIG. 7