



US00D586475S

(12) **United States Design Patent**
Maher

(10) **Patent No.:** **US D586,475 S**
(45) **Date of Patent:** **** Feb. 10, 2009**

(54) **OVERHEAD GARAGE DOOR FAÇADE**
(75) Inventor: **Jennifer Armstrong Maher**, Chevy Chase, MD (US)
(73) Assignee: **FrenchPorte IP, L.L.C.**, Rockville, MD (US)
(**) Term: **14 Years**

D245,265 S 8/1977 Andresen
4,060,437 A 11/1977 Strout
4,312,328 A 1/1982 Leyman, III
4,339,487 A 7/1982 Mullet
D273,230 S 3/1984 Martinez et al.
D283,923 S 5/1986 Henry et al.
D300,466 S 3/1989 Widner
4,854,365 A 8/1989 Juneau
5,016,700 A 5/1991 Wegner et al.

(Continued)

(21) Appl. No.: **29/303,594**

FOREIGN PATENT DOCUMENTS

(22) Filed: **Feb. 12, 2008**

DE 10310628 A1 10/2004

(Continued)

(51) **LOC (9) Cl.** **25-02**
(52) **U.S. Cl.** **D25/48; D25/52**
(58) **Field of Classification Search** D25/48,
D25/49, 52; 52/474, 784.1, 314, 630; 160/113,
160/115, 87, 130, 98, 238, 38, 201, 97
See application file for complete search history.

OTHER PUBLICATIONS

International Search Report dated Nov. 21, 2007.

Primary Examiner—Doris Clark
(74) *Attorney, Agent, or Firm*—Banner & Witcoff, Ltd.

(56) **References Cited**

(57) **CLAIM**

U.S. PATENT DOCUMENTS

The ornamental design for an overhead garage door façade, as shown and described.

- 1,784,292 A 12/1930 Johnson
- 1,881,778 A 10/1932 Madsen
- 1,922,370 A 8/1933 Johnson et al.
- 1,989,658 A 1/1935 McCloud
- 2,017,012 A 10/1935 Morgan
- 2,023,691 A 12/1935 McCloud
- 2,093,020 A 9/1937 Norberg
- 2,242,499 A 5/1941 Ainsworth
- 2,759,227 A 8/1956 Reid et al.
- 2,861,836 A 11/1958 Goeggel
- 2,951,533 A 9/1960 Lucas et al.
- 3,003,200 A 10/1961 Hansen
- 3,078,917 A 2/1963 Recchione
- 3,118,189 A 1/1964 Dugger
- 3,135,544 A 6/1964 Mickey et al.
- 3,217,784 A 11/1965 Wolf et al.
- D230,842 S * 3/1974 Mathies D25/48
- 3,922,816 A 12/1975 Hormann
- D245,263 S 8/1977 Andresen
- D245,264 S 8/1977 Andresen

DESCRIPTION

FIG. 1 is a front view of an overhead garage door façade showing my new design in a closed configuration; and,

FIG. 2 is a front view thereof showing my design in a partially open configuration.

The uneven broken lines immediately adjacent to the shaded area represent unclaimed boundaries of the design. The broken line showing of the handles and the remainder of the overhead garage door façade are for illustrative purposes only and form no part of the claimed design. The broken line showing of the garage building structure in FIGS. 1 and 2 and the vehicle in FIG. 2 are for illustrating an environment of the design and form no part of the claimed design.

1 Claim, 2 Drawing Sheets

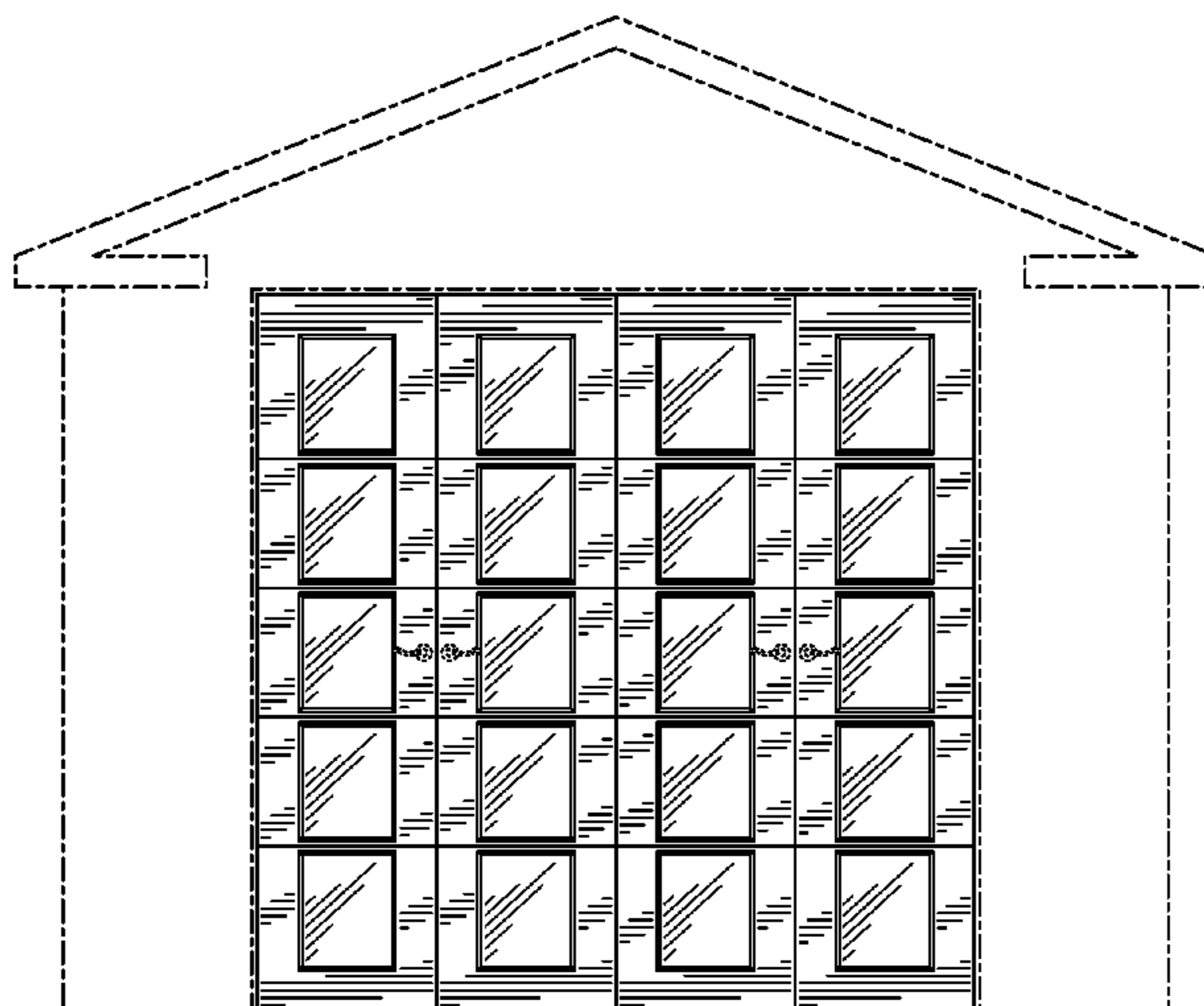

US D586,475 S

Page 2

U.S. PATENT DOCUMENTS

5,060,711	A	10/1991	Fimbell	5,852,903	A	12/1998	Astrizky
5,123,211	A	6/1992	Schlicht et al.	6,079,168	A	6/2000	Shaver
D330,089	S	10/1992	Bonger	6,227,278	B1	5/2001	Forsland
5,163,493	A	11/1992	Kraeutler	6,314,689	B1	11/2001	Hughes
5,168,915	A	12/1992	LaFleur	D452,979	S	1/2002	Maher
5,341,597	A	8/1994	Stoltenberg	6,446,695	B1	9/2002	Forsland
5,373,663	A	12/1994	Turini	D495,063	S *	8/2004	Barnard D25/103
5,577,541	A	11/1996	McKeon	D501,563	S *	2/2005	Miller et al. D25/48
D378,421	S	3/1997	Forsland	2001/0037613	A1	11/2001	Owens
D378,853	S	4/1997	Forsland	2003/0005636	A1	1/2003	Forsland
5,626,176	A	5/1997	Lewis, Jr. et al.	2003/0037888	A1	2/2003	Mochizuki et al.
D380,053	S	6/1997	Forsland	2003/0221803	A1	12/2003	Forsland
D382,065	S	8/1997	Forsland				
D382,066	S	8/1997	Forsland				
D382,067	S	8/1997	Forsland				
D383,551	S	9/1997	Forsland				
D389,921	S	1/1998	Lee				
D397,447	S	8/1998	Forsland				
5,848,630	A	12/1998	Manzo				

FOREIGN PATENT DOCUMENTS

GB	2182969	5/1987
JP	2000299370	10/2000
WO	9841723 A	9/1998
WO	2004029395 A2	4/2004

* cited by examiner

FIG. 1

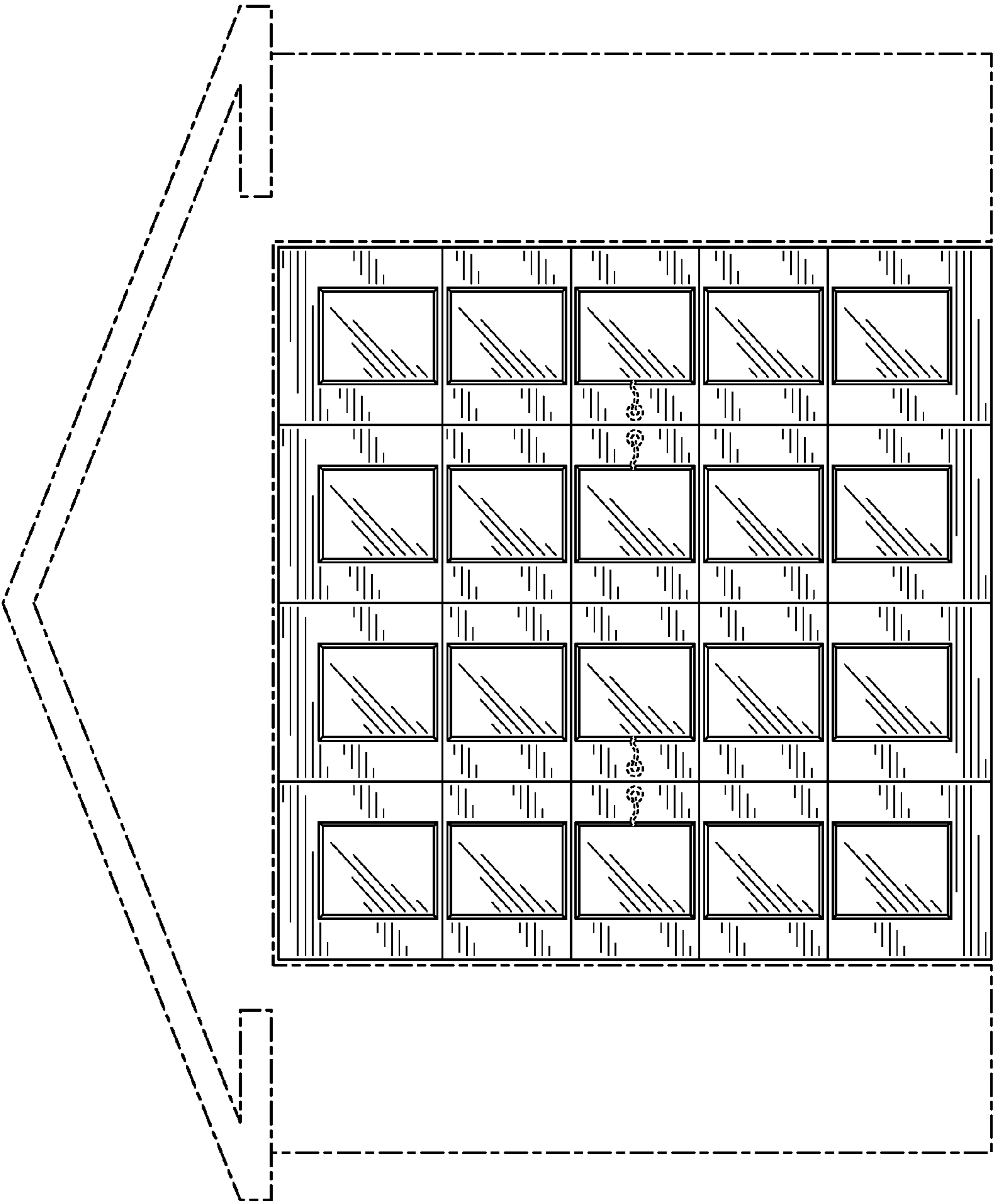

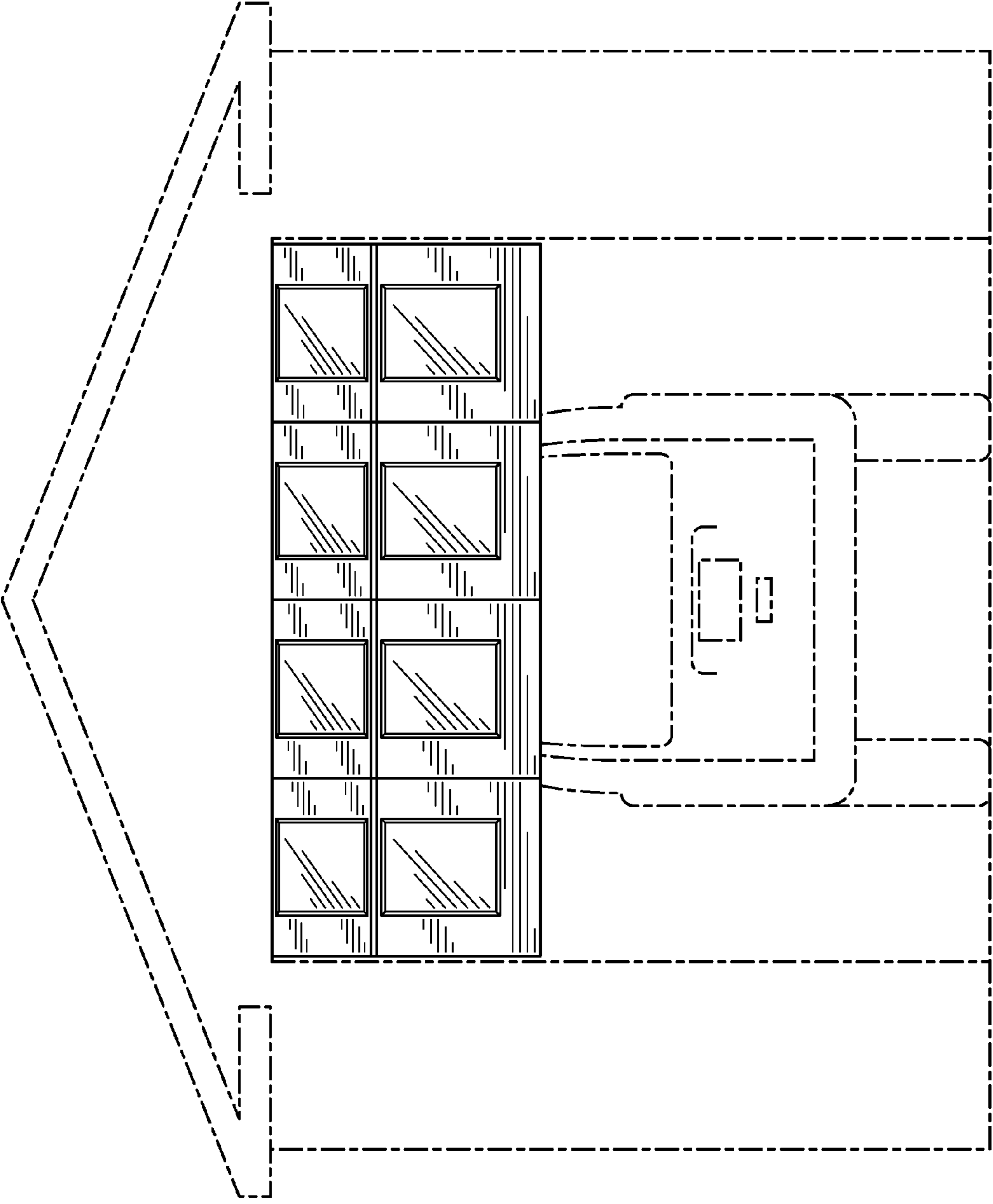

FIG. 2