



US00D586290S

(12) **United States Design Patent**  
**Behr et al.**

(10) **Patent No.:** **US D586,290 S**

(45) **Date of Patent:** **\*\* Feb. 10, 2009**

(54) **TIRE**

(75) Inventors: **Ulrich Behr**, Hannover (DE); **Katja Hanebuth**, Kråkerøy (NO); **Sven Herden**, Laatzen (DE); **Matthew J. Lamb**, Waxhaw, NC (US); **Jay Spears**, Fort Mill, SC (US)

(73) Assignee: **Continental Aktiengesellschaft**, Hannover (DE)

(\*\*) Term: **14 Years**

(21) Appl. No.: **29/280,172**

(22) Filed: **May 18, 2007**

(30) **Foreign Application Priority Data**

Nov. 21, 2006 (EM) ..... 000624358

(51) **LOC (9) Cl.** ..... **12-15**

(52) **U.S. Cl.** ..... **D12/588**

(58) **Field of Classification Search** ..... D12/568-569,  
D12/586-603, 900-901; 152/209.8-209.18,  
152/209.25-209.28

See application file for complete search history.

(56) **References Cited**

**U.S. PATENT DOCUMENTS**

D349,873 S \* 8/1994 Shibata et al. .... D12/588

D475,344 S \* 6/2003 Tsubono ..... D12/588  
D531,113 S \* 10/2006 Dixon et al. .... D12/588  
D555,582 S \* 11/2007 Lee ..... D12/588  
D558,135 S \* 12/2007 Miyasaka et al. .... D12/587

\* cited by examiner

*Primary Examiner*—Stacia Cadmus

(74) *Attorney, Agent, or Firm*—Greenblum & Bernstein, P.L.C.

(57) **CLAIM**

I claim the ornamental design for a tire, as shown and described.

**DESCRIPTION**

FIG. 1 is a front view of tire according to an embodiment of the design;

FIG. 2 is a rear view of the tire depicted in FIG. 1;

FIG. 3 is a right side view of tire depicted in FIG. 1;

FIG. 4 is a left side view of the tire depicted in FIG. 1;

FIG. 5 is a top view of tire depicted in FIG. 1;

FIG. 6 is a bottom view of the tire depicted in FIG. 1; and,

FIG. 7 is a partial view of the tread of the tire depicted in FIG. 1.

Any surfaces of the design not shown, including interior surfaces, form no part of the claimed invention.

**1 Claim, 5 Drawing Sheets**

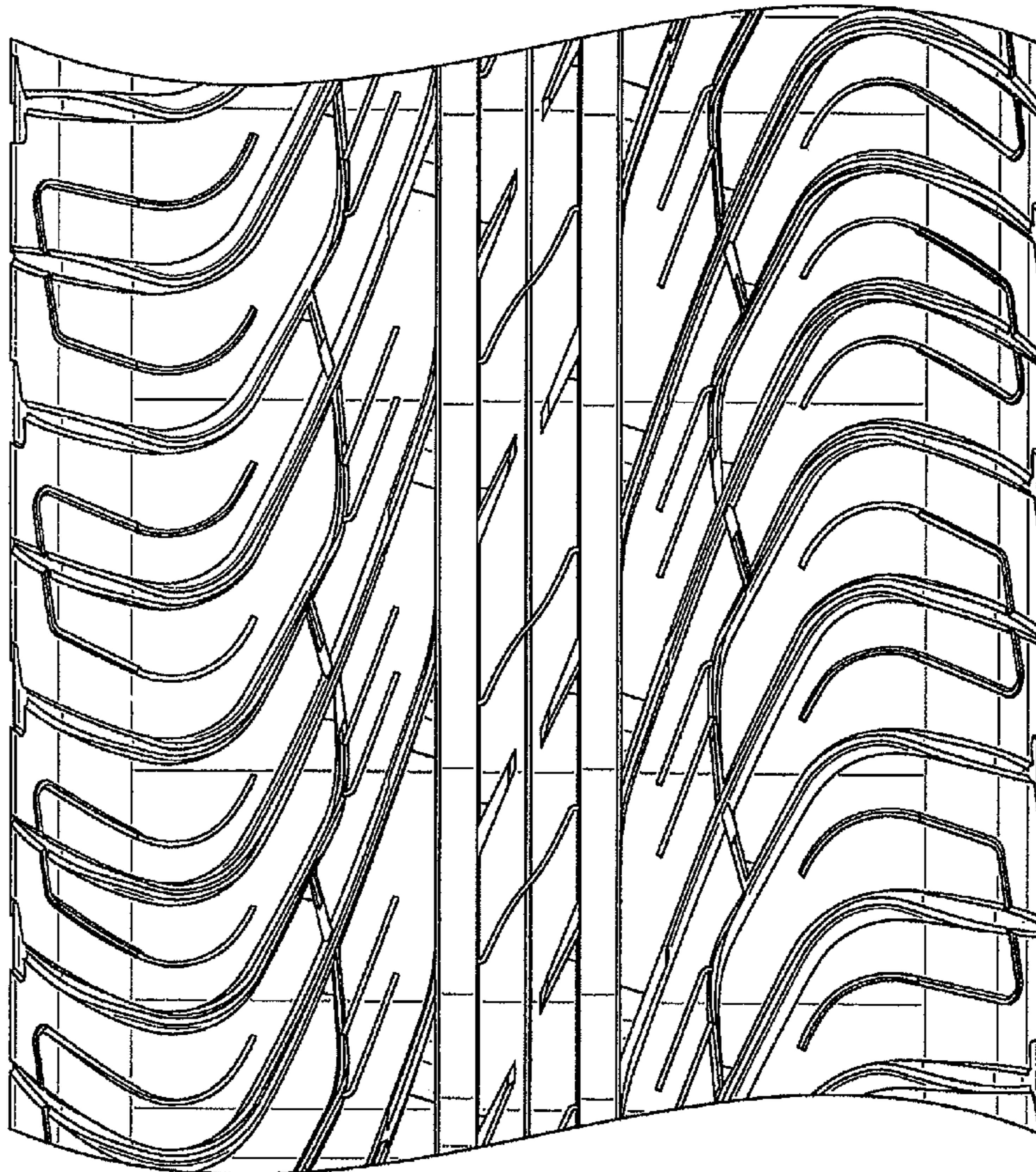
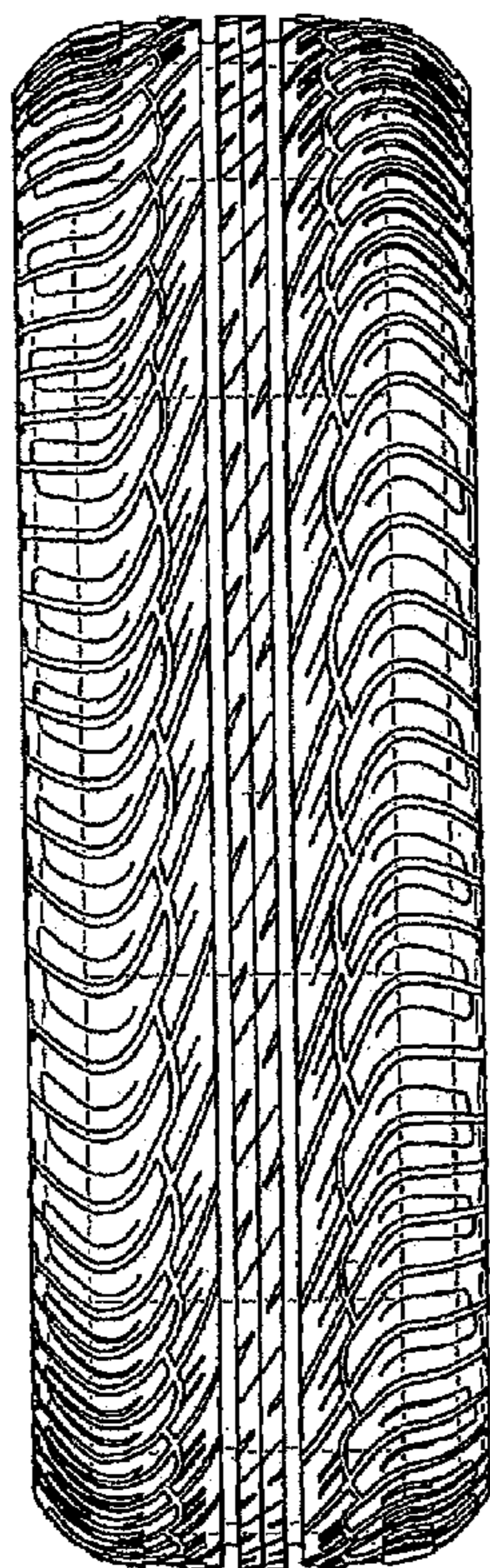

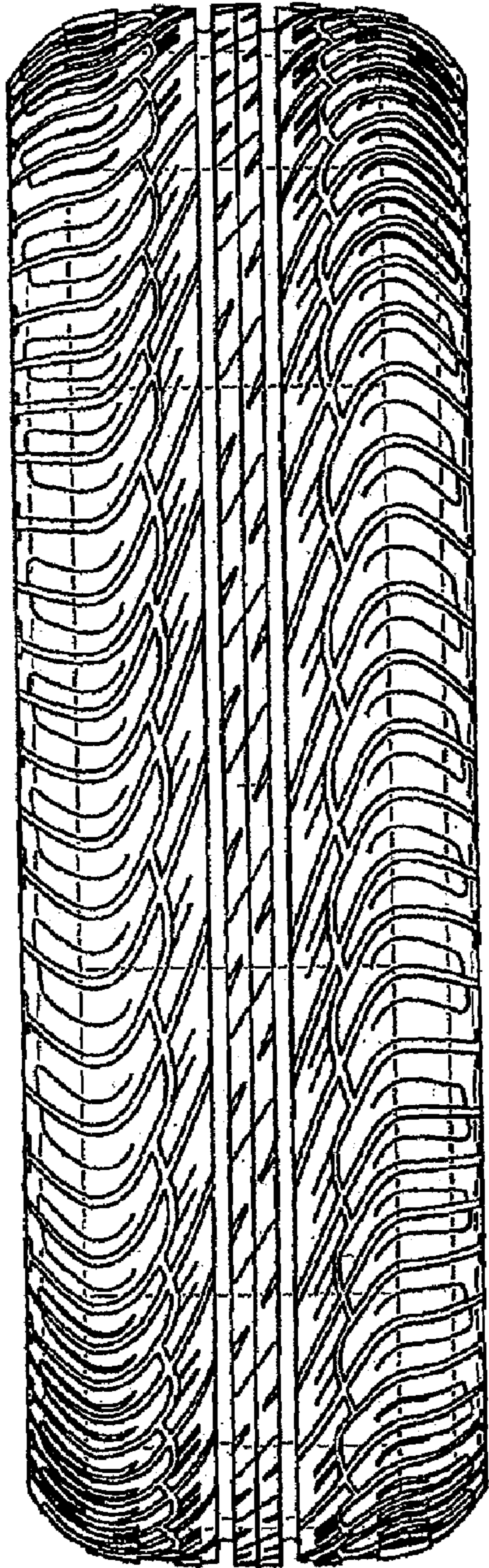

FIG. 1

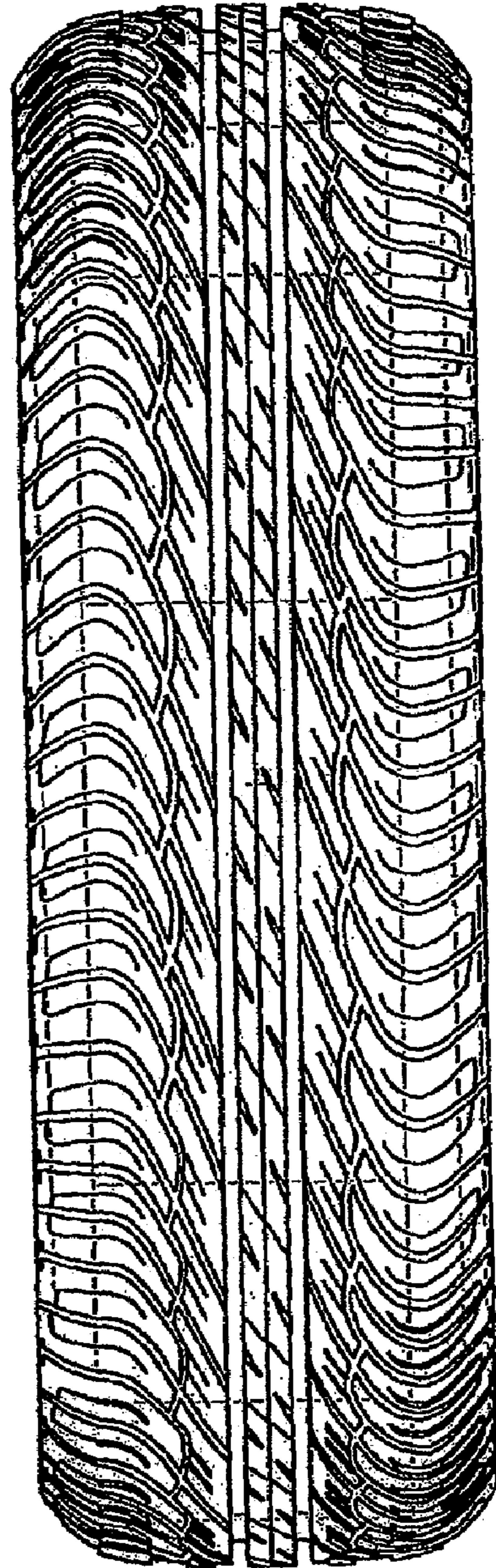

FIG. 2

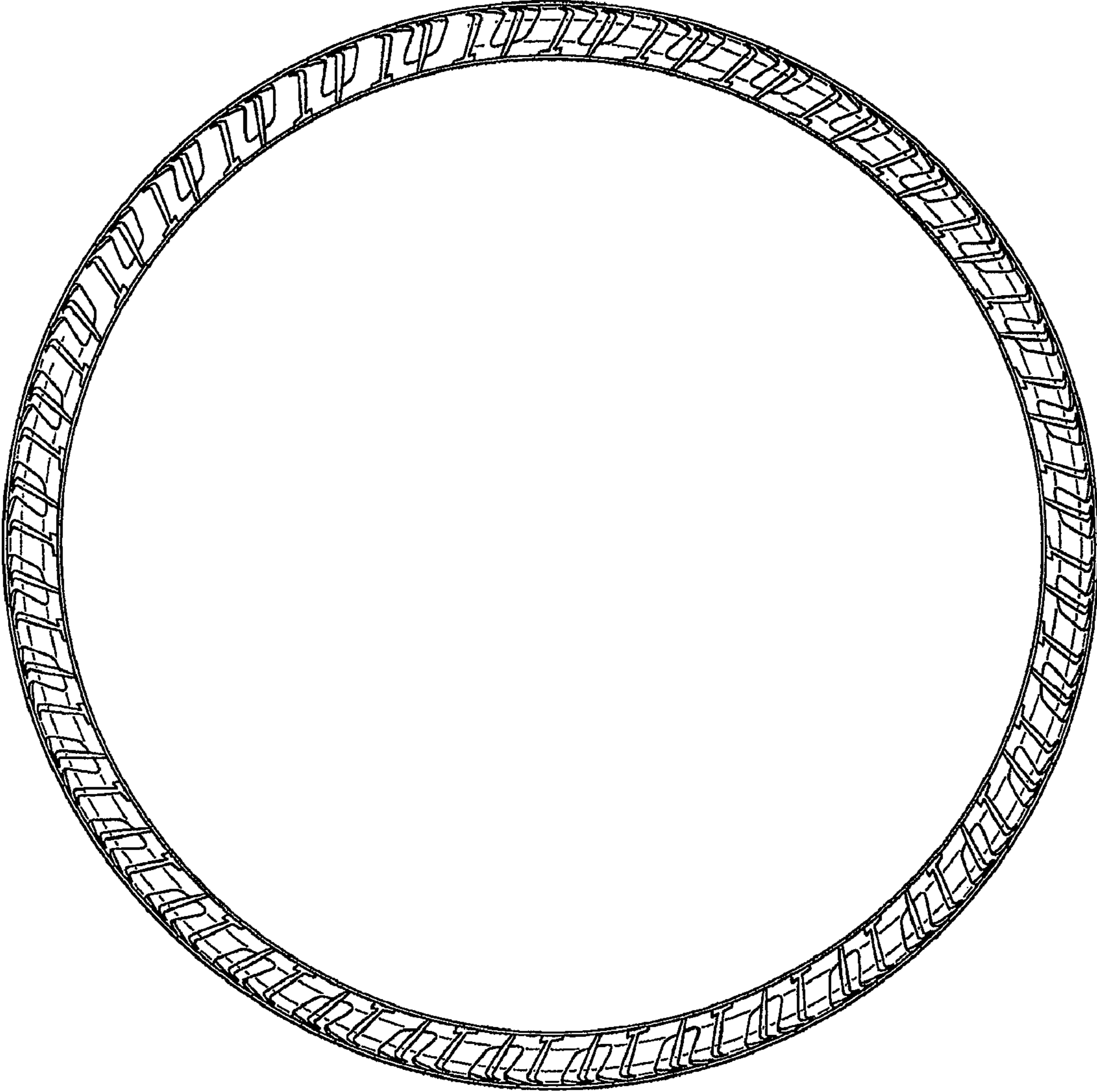

FIG. 3

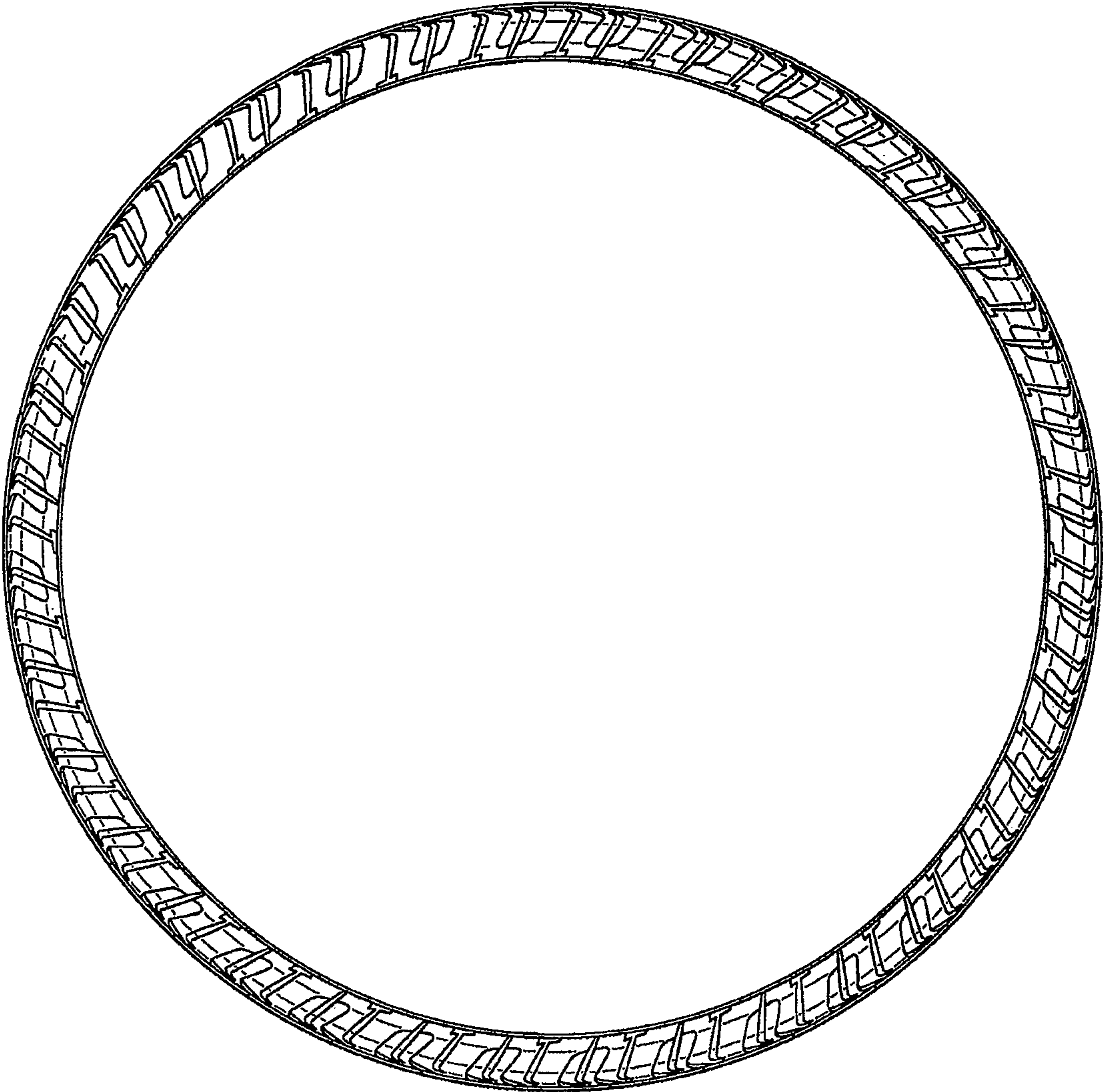

FIG. 4

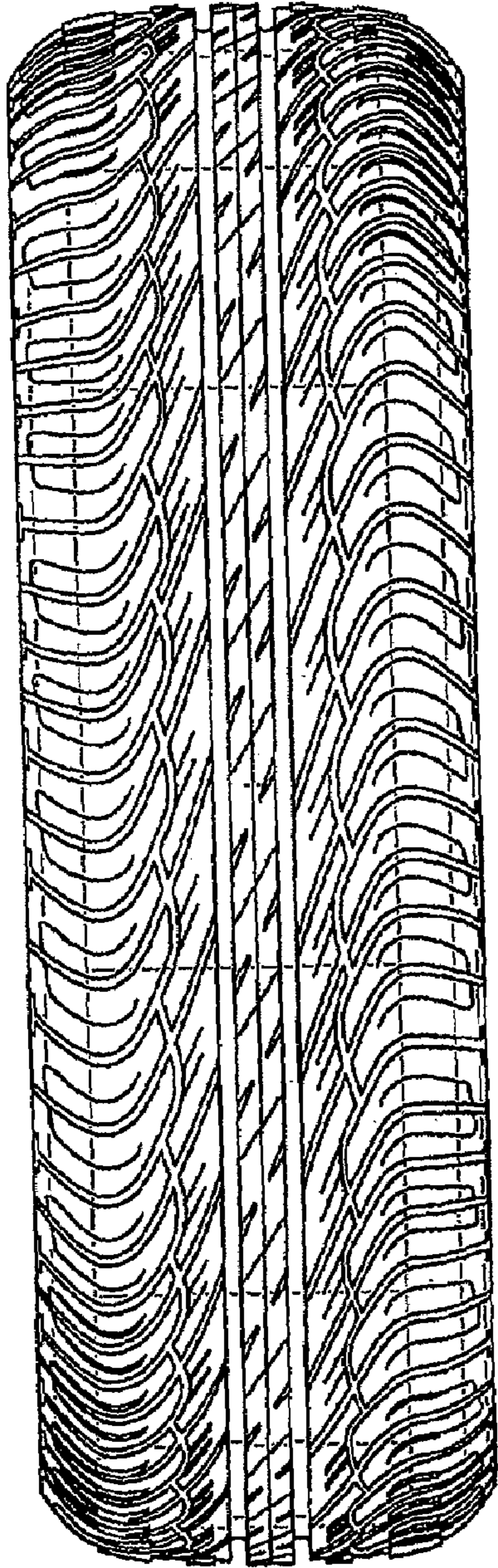

FIG. 5

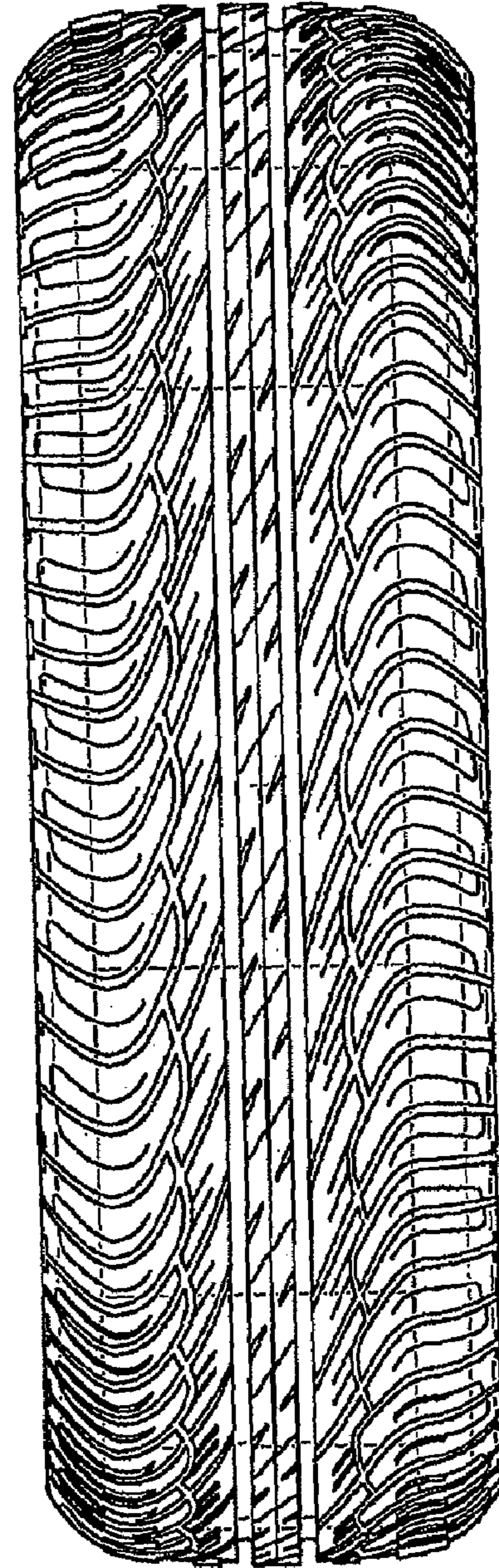

FIG. 6

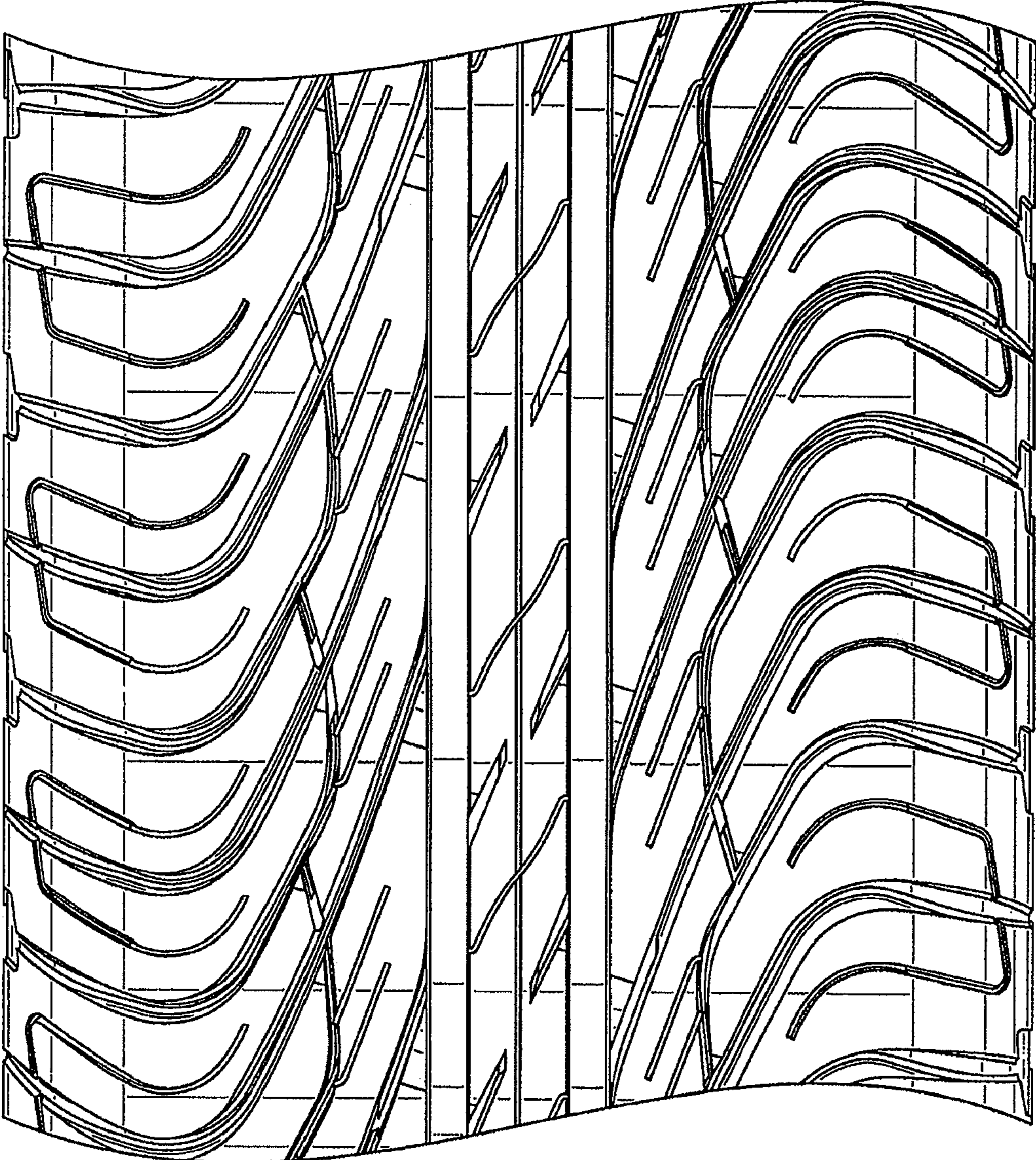

FIG. 7