



US00D586289S

(12) **United States Design Patent**  
**Park**

(10) **Patent No.:** **US D586,289 S**

(45) **Date of Patent:** **\*\* Feb. 10, 2009**

(54) **TIRE FOR A CAR**

(75) Inventor: **Jae-Phil Park**, Gwangju (KR)

(73) Assignee: **Kumho Tire Co., Inc.**, Gwangju (KR)

(\*\*) Term: **14 Years**

(21) Appl. No.: **29/274,560**

(22) Filed: **May 2, 2007**

(30) **Foreign Application Priority Data**

Dec. 1, 2006 (KR) ..... 30-2006-0047835

(51) **LOC (9) Cl.** ..... **12-15**

(52) **U.S. Cl.** ..... **D12/524**

(58) **Field of Classification Search** ..... D12/505-532,  
D12/900-901; 152/209.1, 209.8-109.18,  
152/209.25-209.28, 455

See application file for complete search history.

(56) **References Cited**

**U.S. PATENT DOCUMENTS**

D513,603 S \* 1/2006 Shondel ..... D12/524

D558,129 S \* 12/2007 Sato et al. .... D12/524

D570,766 S \* 6/2008 Kiwaki ..... D12/524

\* cited by examiner

*Primary Examiner*—Stacia Cadmus

(74) *Attorney, Agent, or Firm*—Baker & Hostetler LLP

(57) **CLAIM**

The ornamental design for a tire for a car, as shown and described.

**DESCRIPTION**

FIG. 1 is a perspective view of the tire for a car particularly showing the inventive design thereof;

FIG. 2 is a front view thereof;

FIG. 3 is a rear view thereof;

FIG. 4 is a left side view thereof;

FIG. 5 is right side view thereof;

FIG. 6 is a top and/or bottom view thereof;

FIG. 7 is an enlarged partial front view thereof; and,

FIG. 8 is a cross sectional view taken from line A—A in FIG. 7.

**1 Claim, 8 Drawing Sheets**

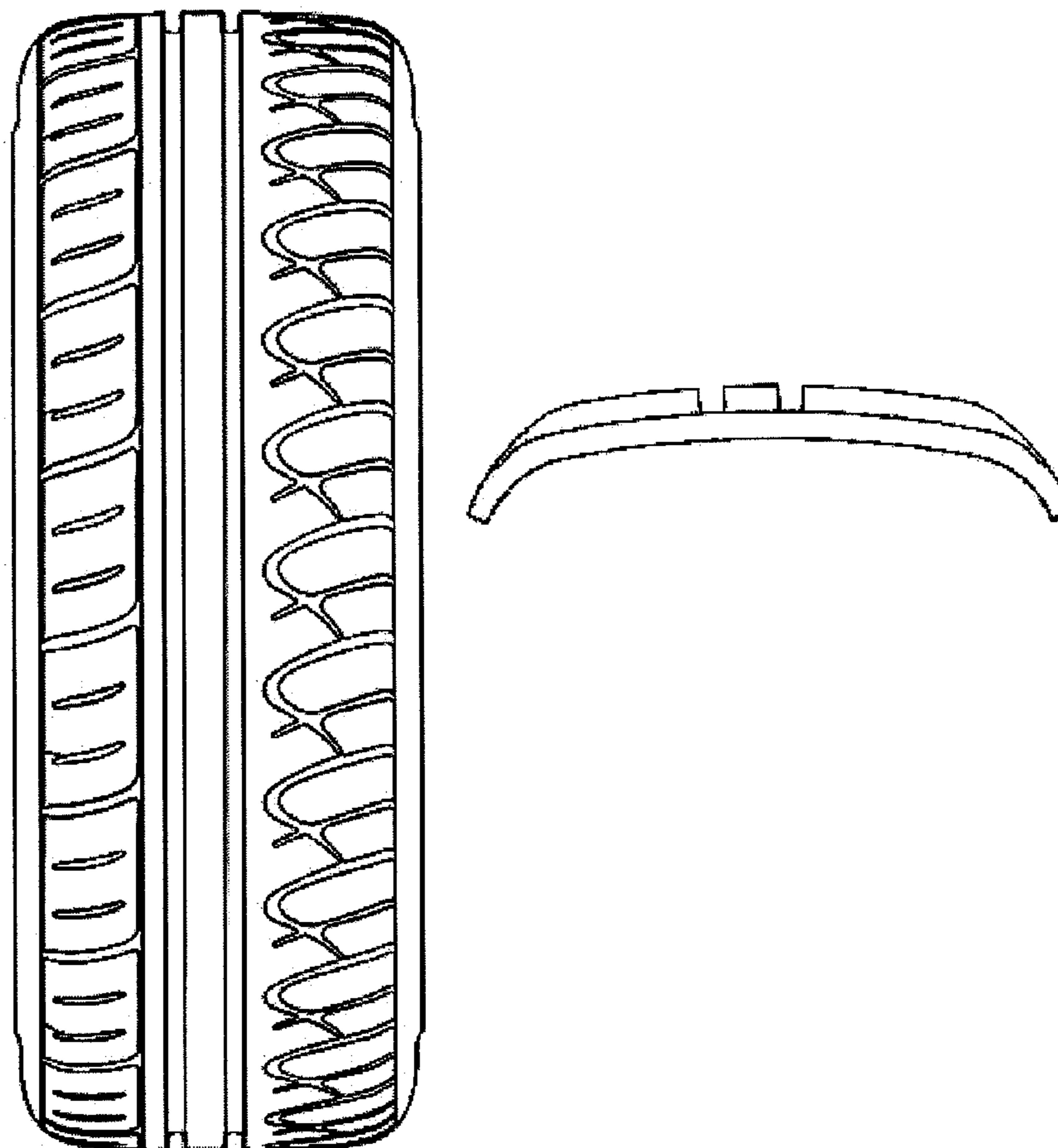

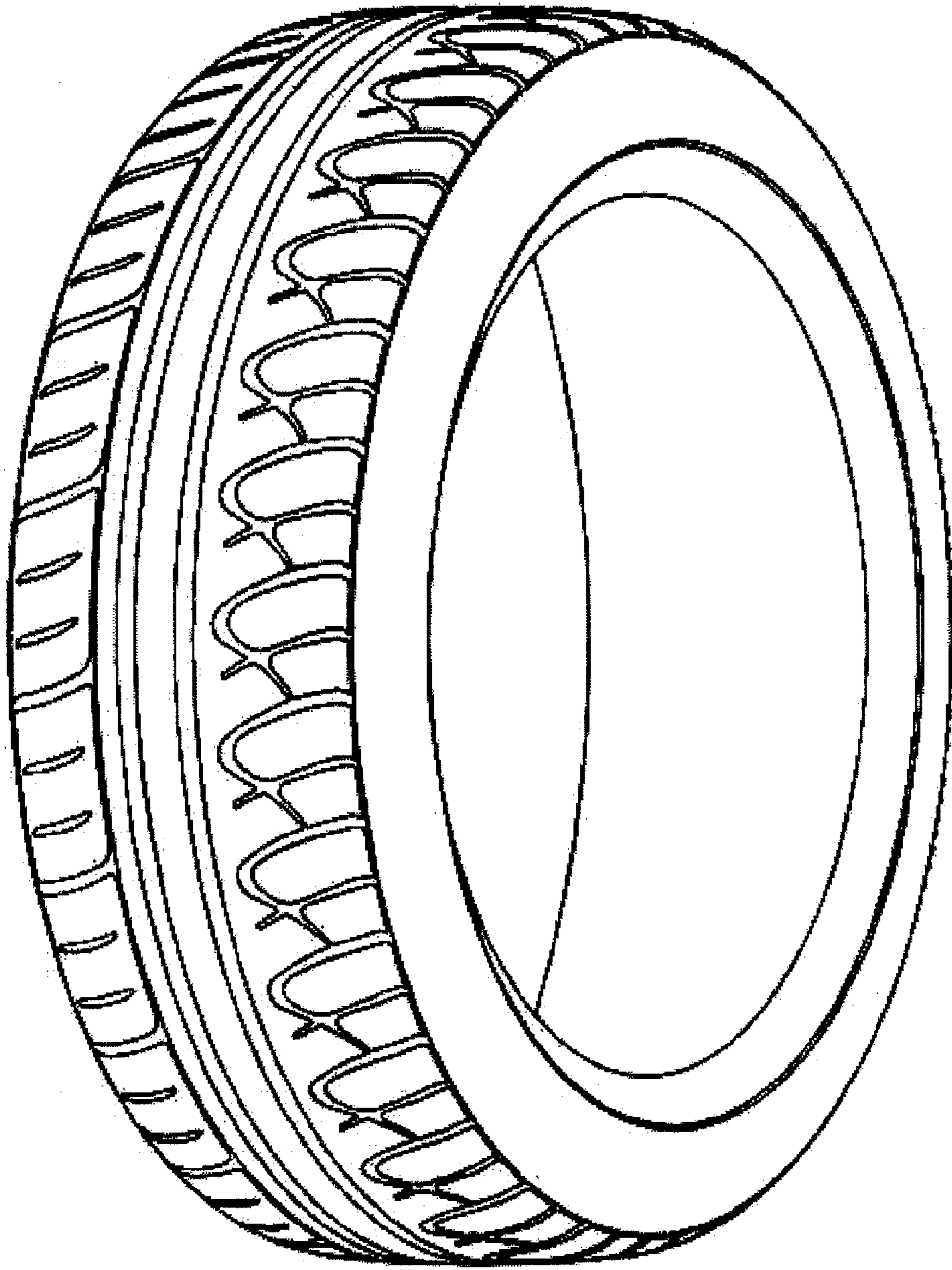

FIG. 1

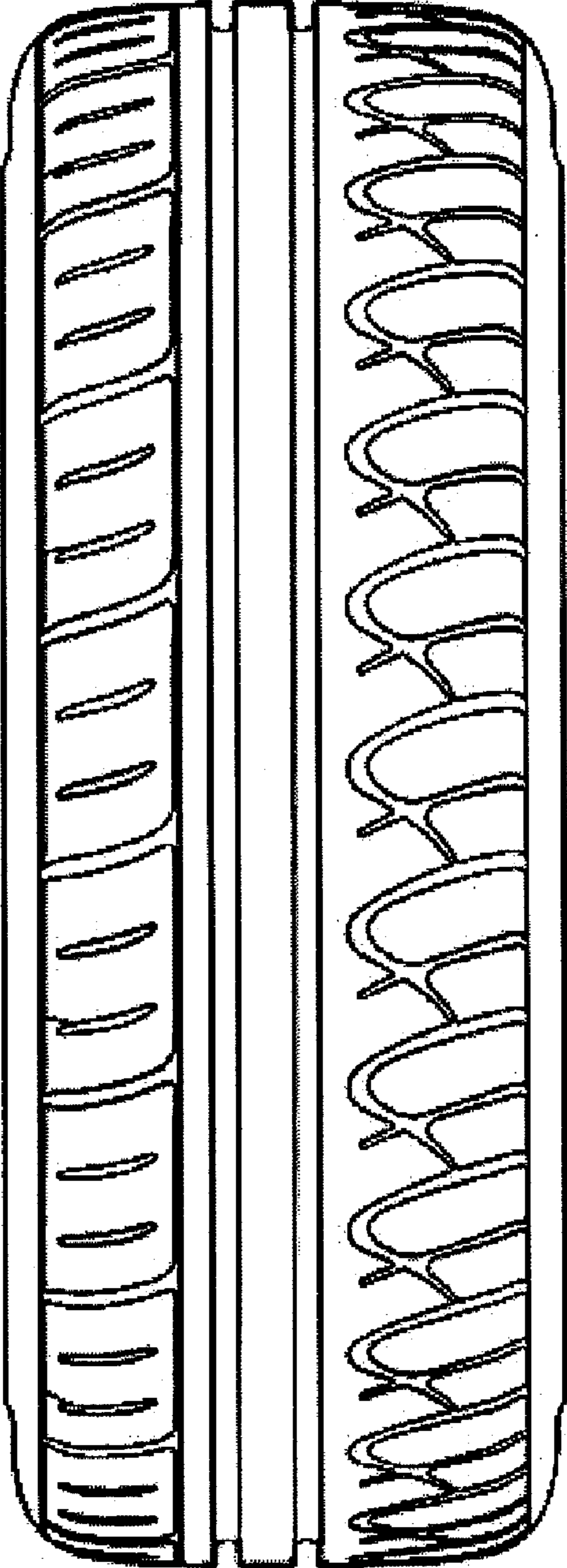

FIG. 2

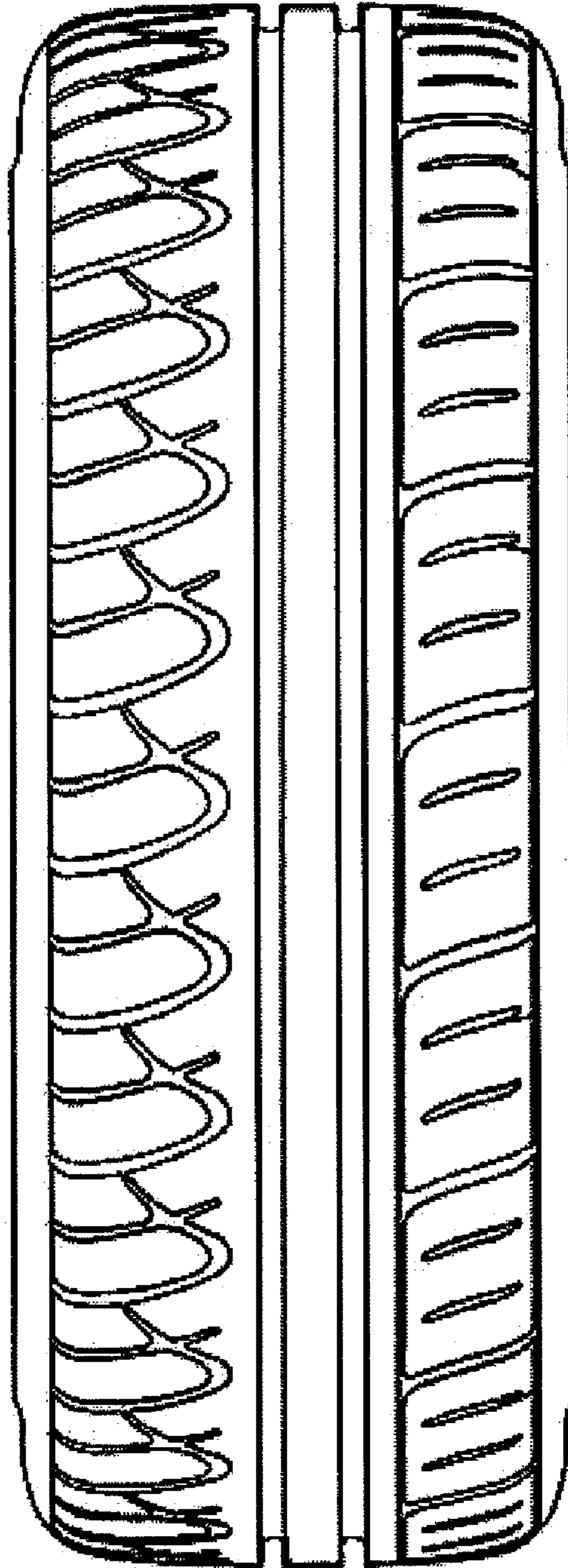

FIG. 3

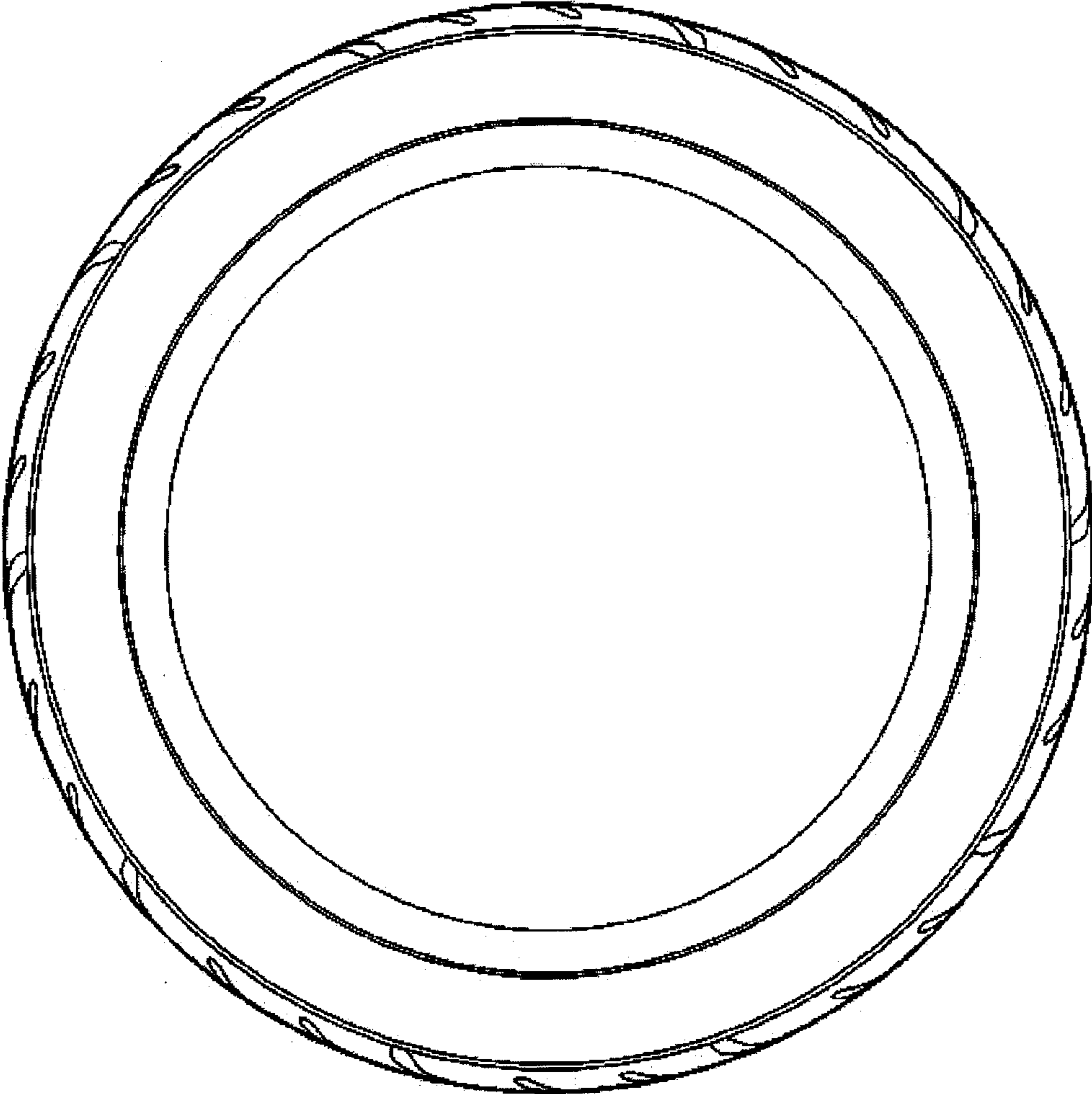

FIG. 4

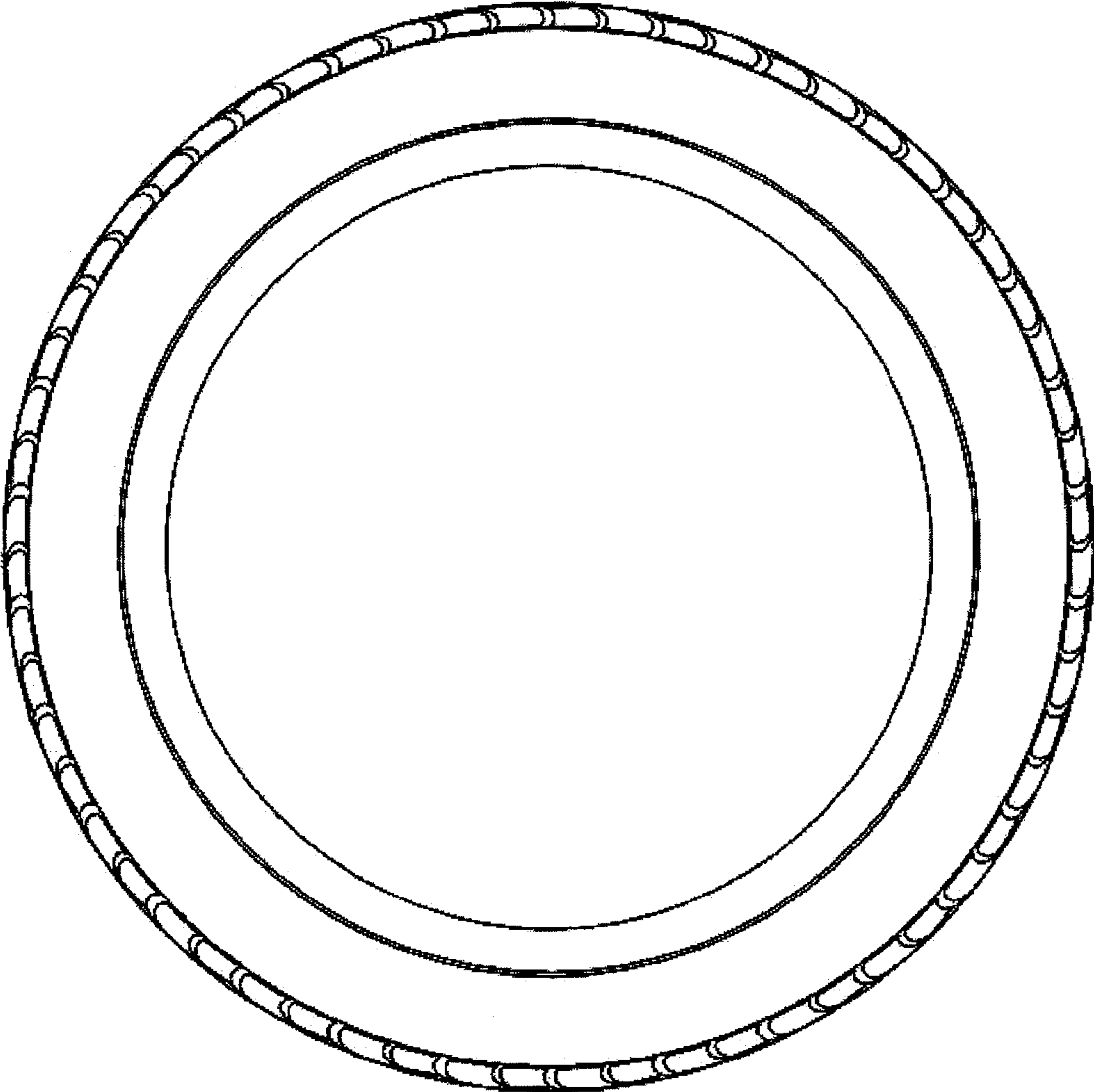

FIG. 5

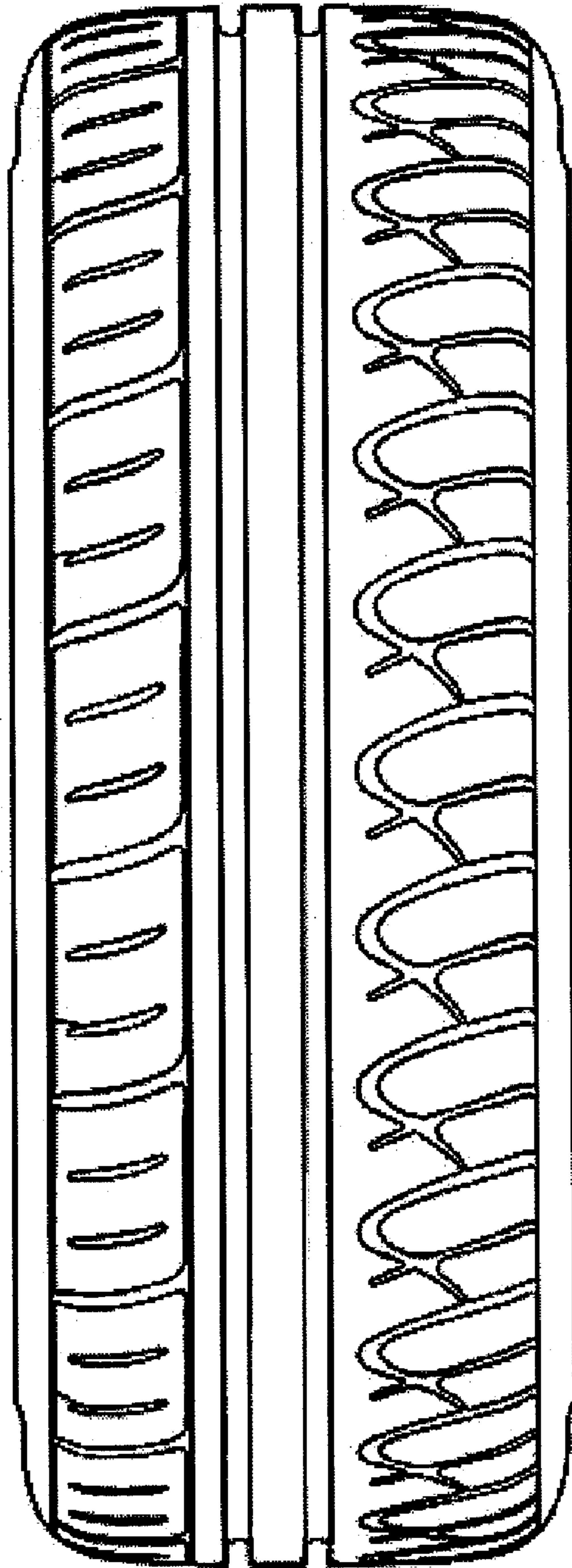

FIG. 6

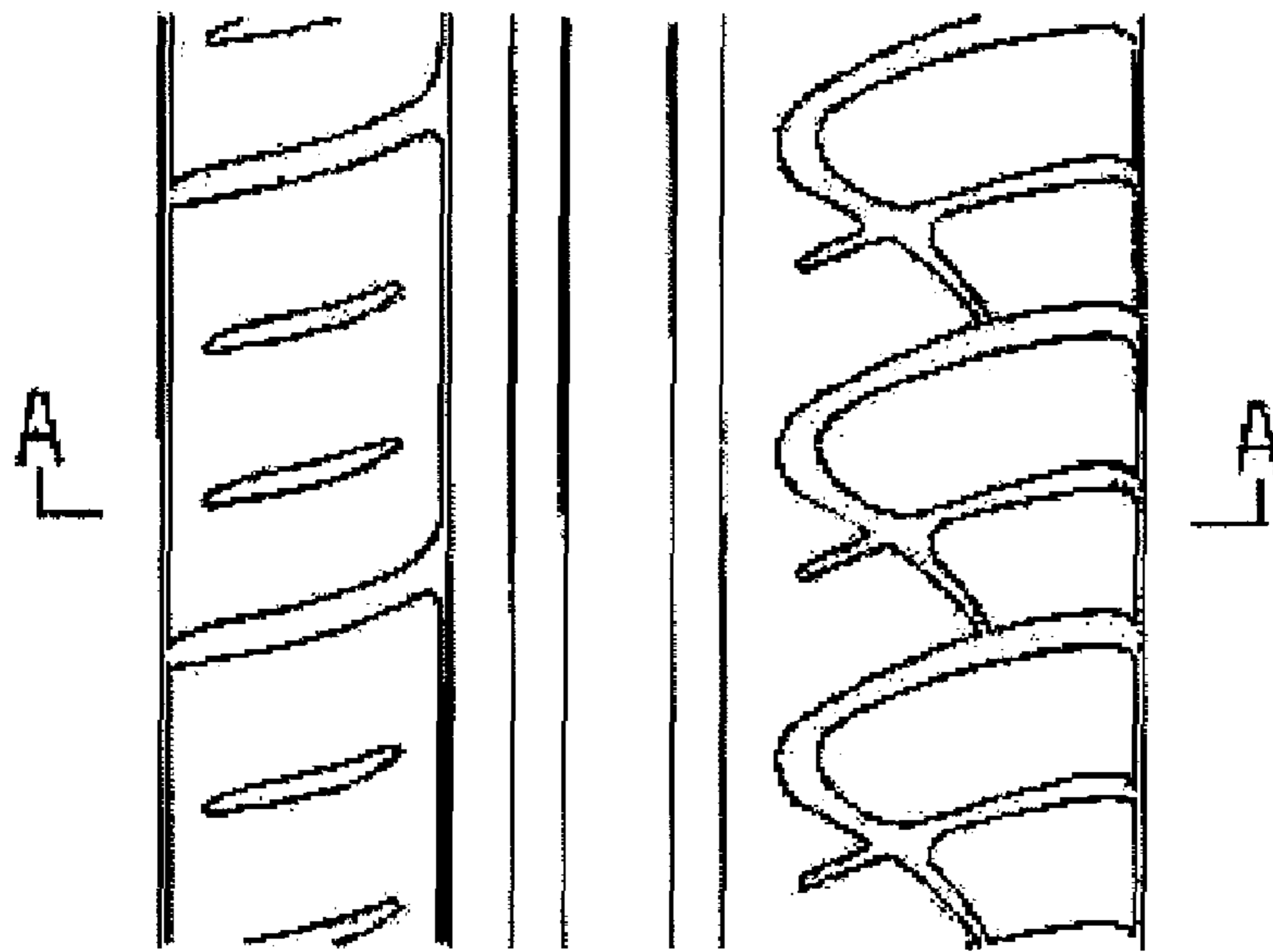

FIG. 7



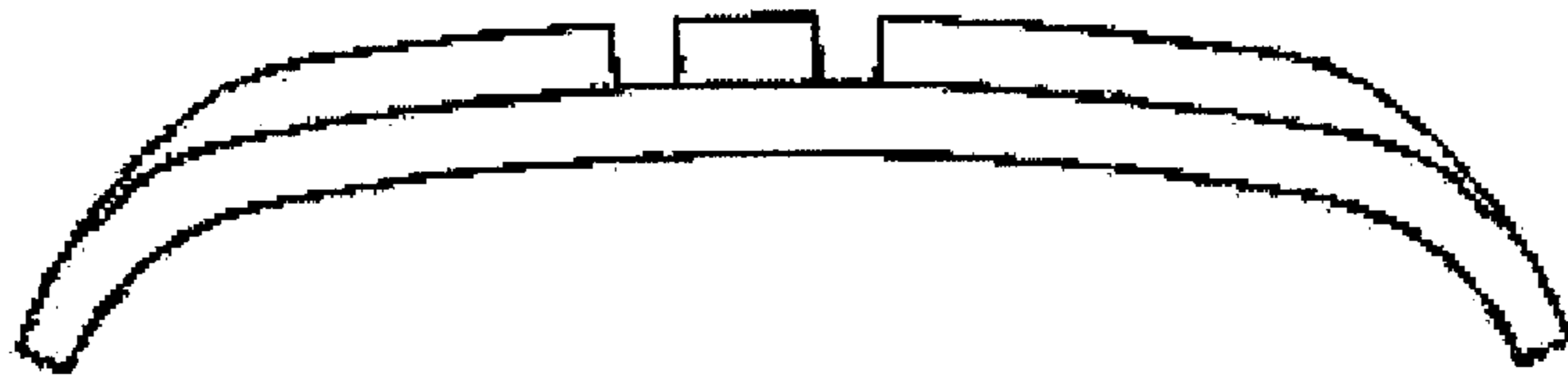

FIG. 8