



US00D586288S

(12) **United States Design Patent**
Lee

(10) **Patent No.:** **US D586,288 S**

(45) **Date of Patent:** **** Feb. 10, 2009**

(54) **TIRE FOR A CAR**

(75) Inventor: **Si-On Lee**, Jeollabuk-do (KR)

(73) Assignee: **Kumho Tire Co., Inc.**, Gwangju (KR)

(**) Term: **14 Years**

(21) Appl. No.: **29/280,476**

(22) Filed: **May 29, 2007**

(30) **Foreign Application Priority Data**

Dec. 1, 2006 (KR) 30-2006-0047836

(51) **LOC (9) Cl.** **12-15**

(52) **U.S. Cl.** **D12/519**

(58) **Field of Classification Search** D12/505-532,
D12/900-901; 152/209.1, 209.8-209.18,
152/209.25-209.28, 455

See application file for complete search history.

(56) **References Cited**

U.S. PATENT DOCUMENTS

D467,535 S * 12/2002 Ishida et al. D12/519

D501,179 S * 1/2005 Iga et al. D12/519

D558,125 S * 12/2007 Miyabe et al. D12/519

D561,682 S * 2/2008 Ohki D12/519

D562,757 S * 2/2008 Iwai D12/519

D571,281 S * 6/2008 Murata et al. D12/519

* cited by examiner

Primary Examiner—Stacia Cadmus

(74) *Attorney, Agent, or Firm*—TIPS Group

(57) **CLAIM**

The ornamental design for a tire for a car, as shown and described.

DESCRIPTION

FIG. 1 is a perspective view.

FIG. 2 is a front elevational view.

FIG. 3 is a rear elevational view.

FIG. 4 is a left side view.

FIG. 5 is a right side view.

FIG. 6 is a top plan view of the tire, the bottom plan view being a mirror image thereof.

FIG. 7 is a partial enlarged view of FIG. 2; and,

FIG. 8 is a cross-sectional view taken along line A—A of FIG. 7.

1 Claim, 7 Drawing Sheets

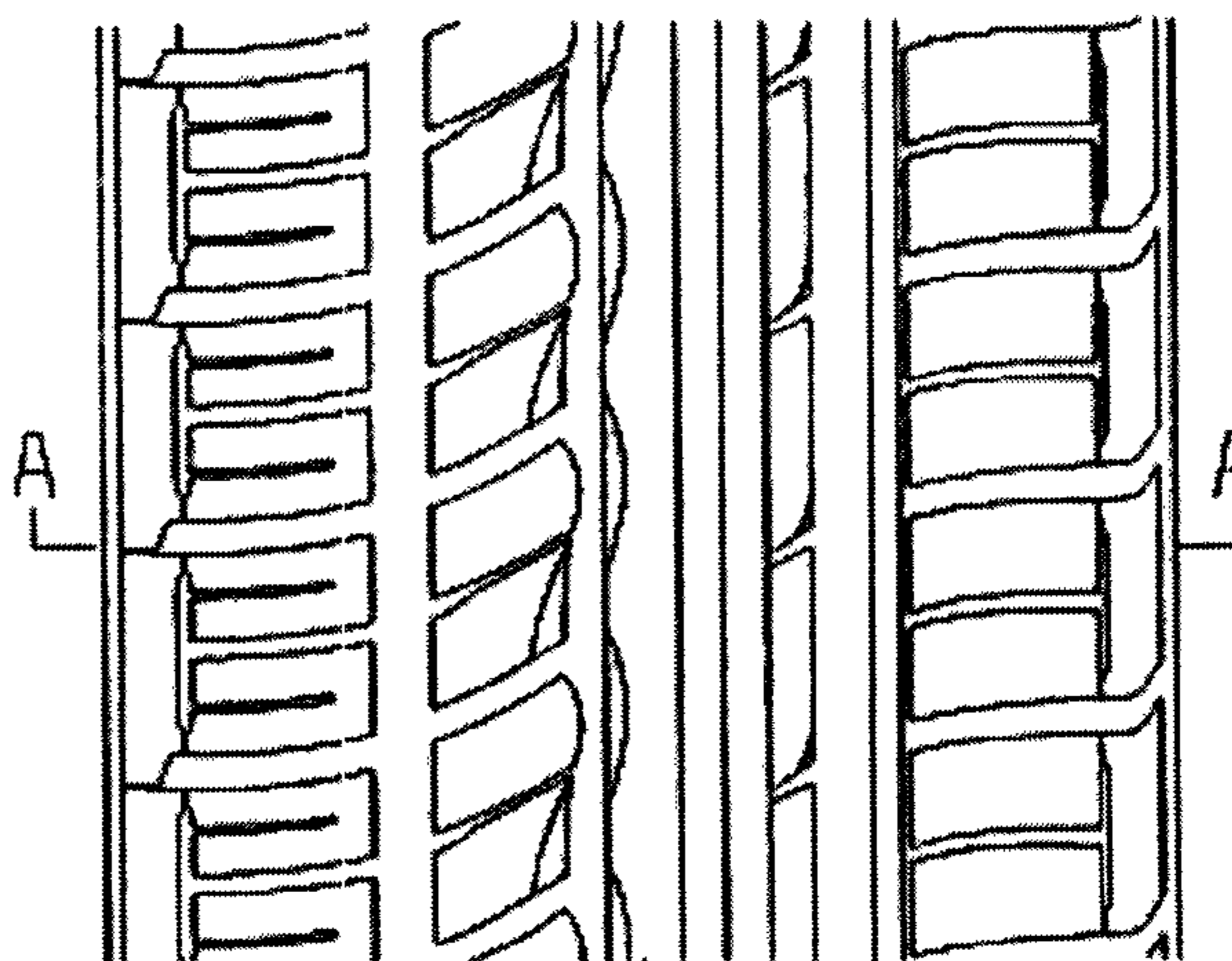
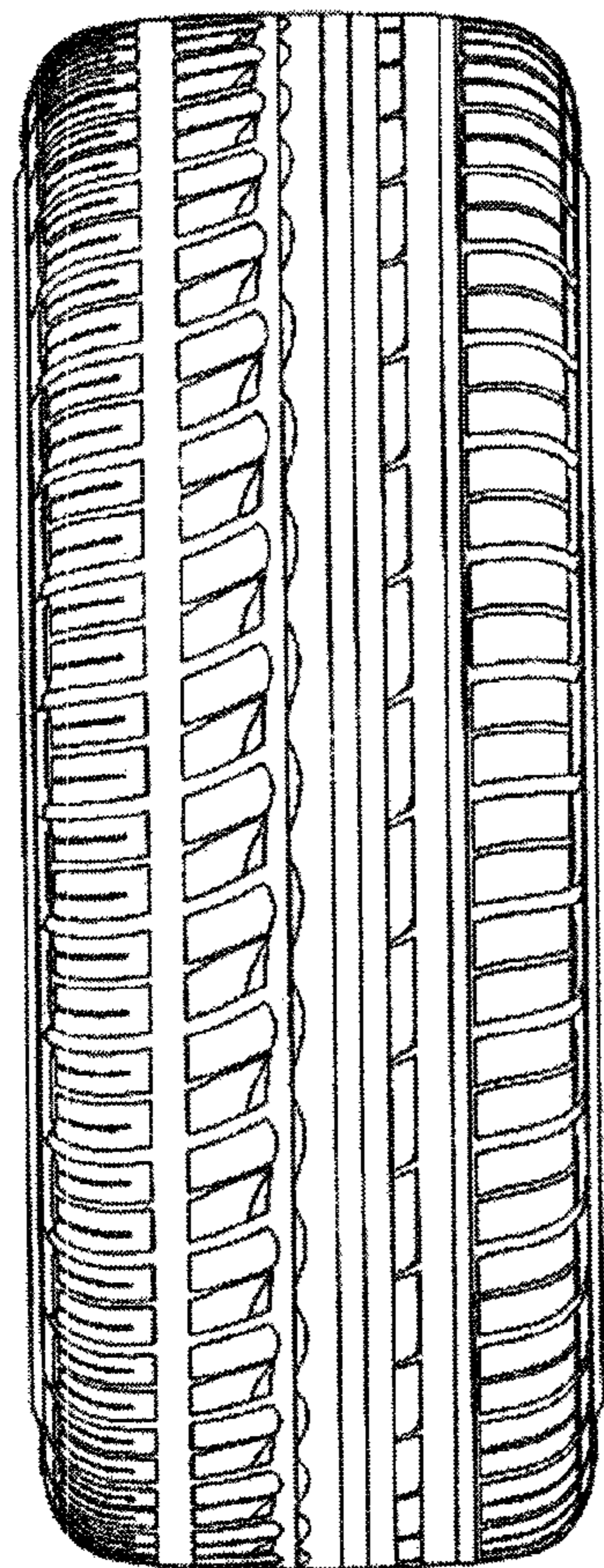

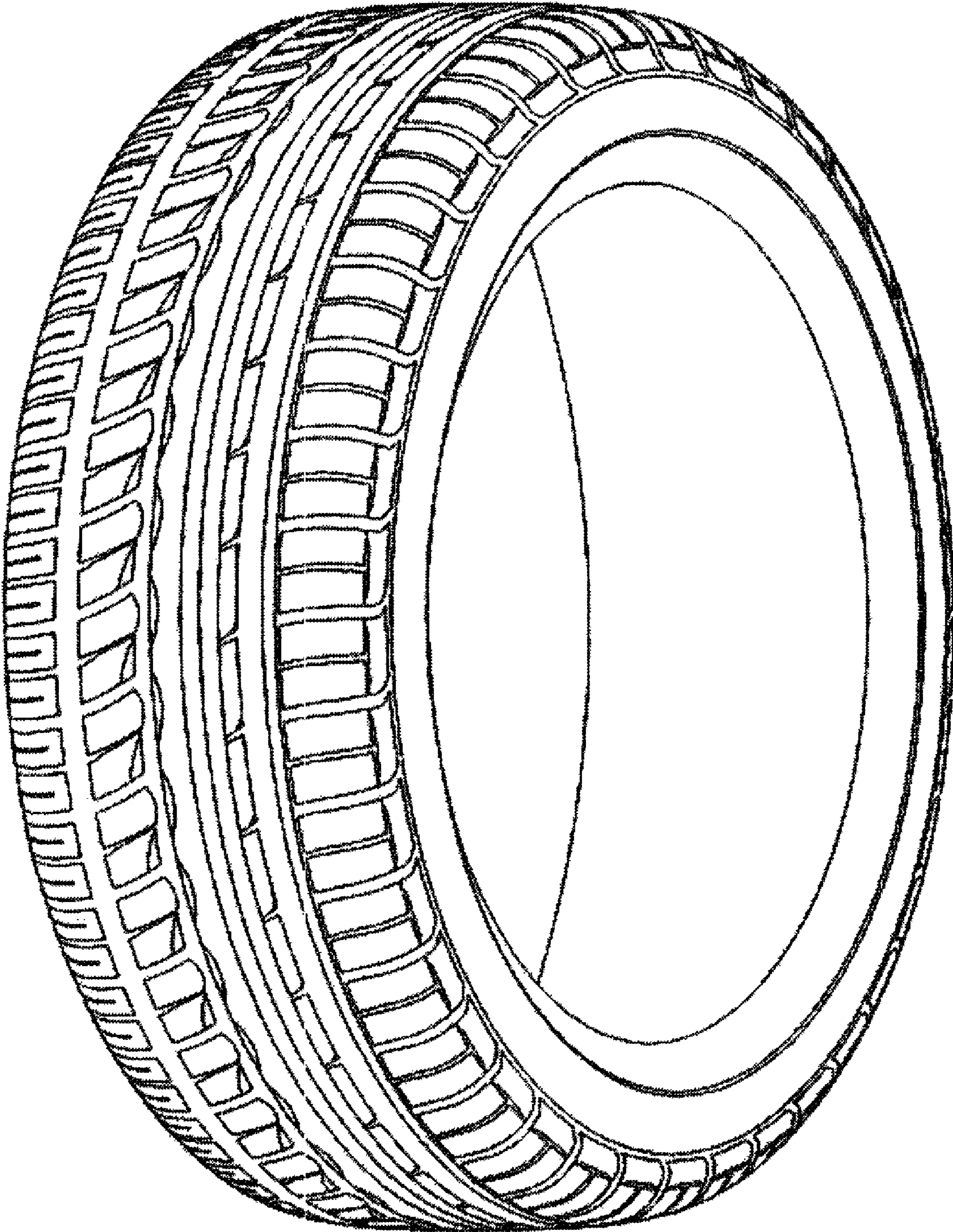

FIG. 1

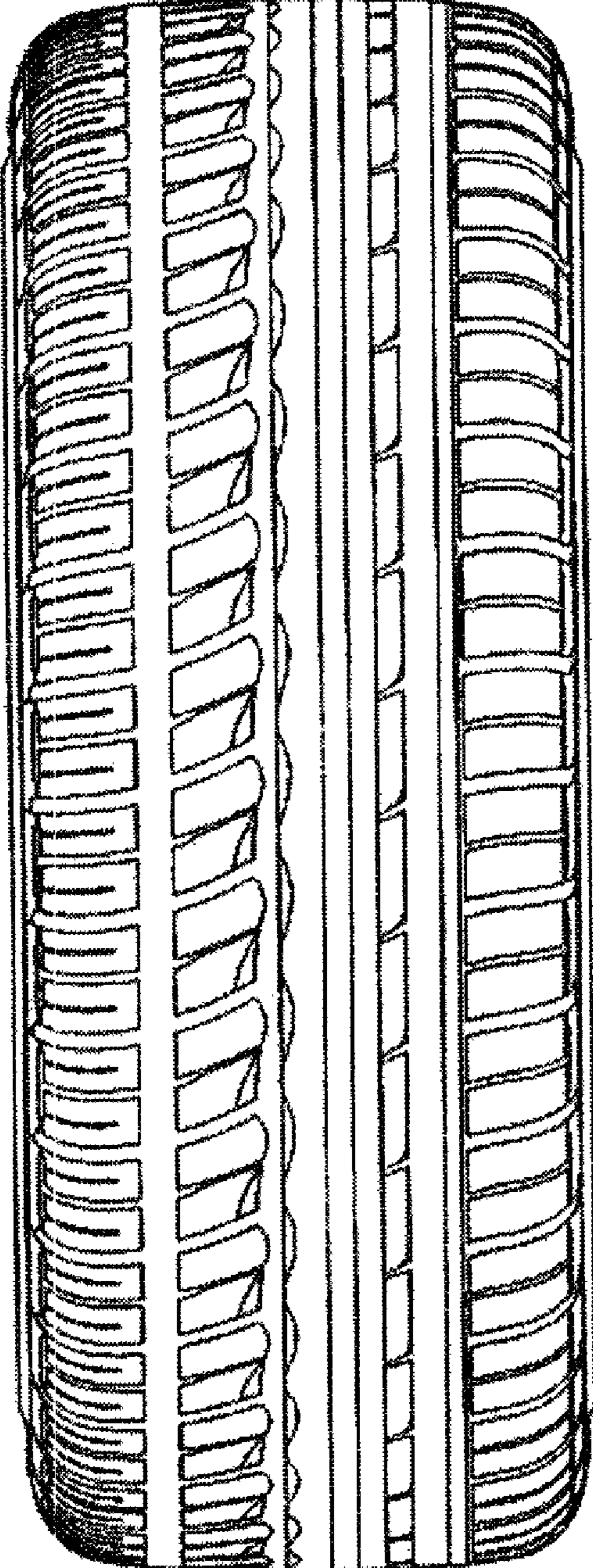

FIG. 2

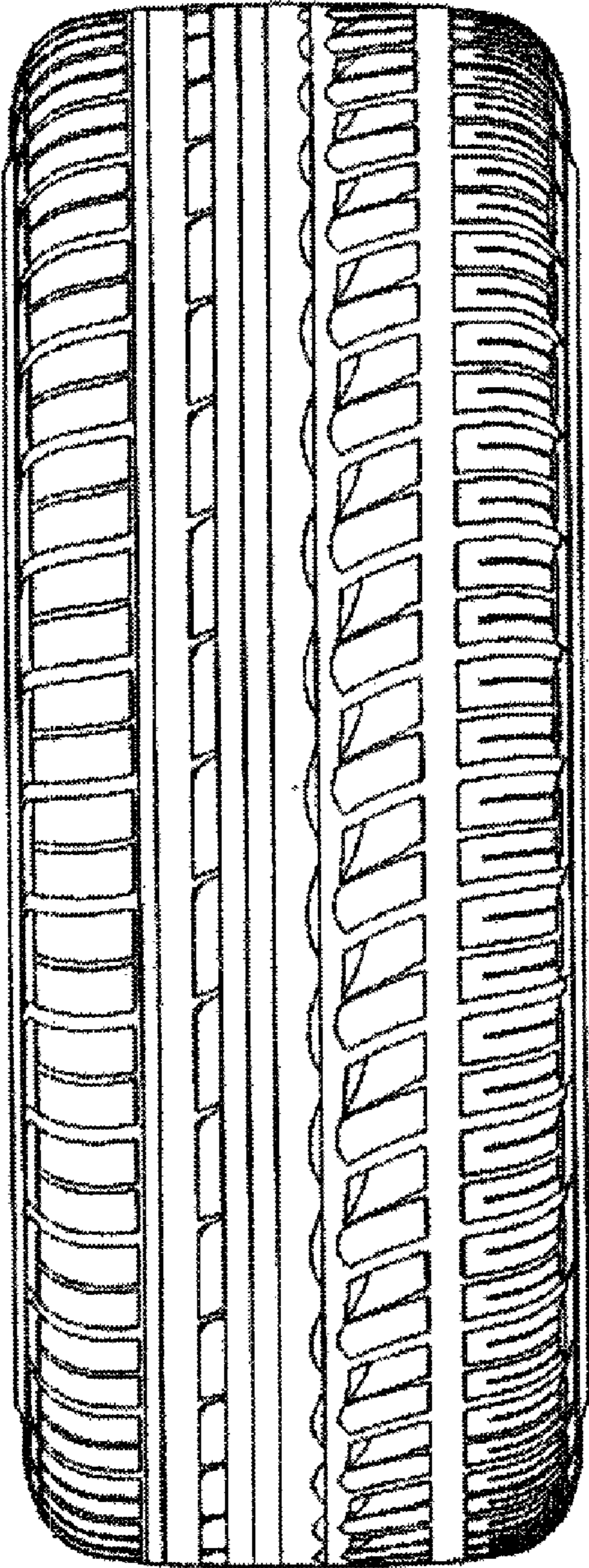

FIG. 3

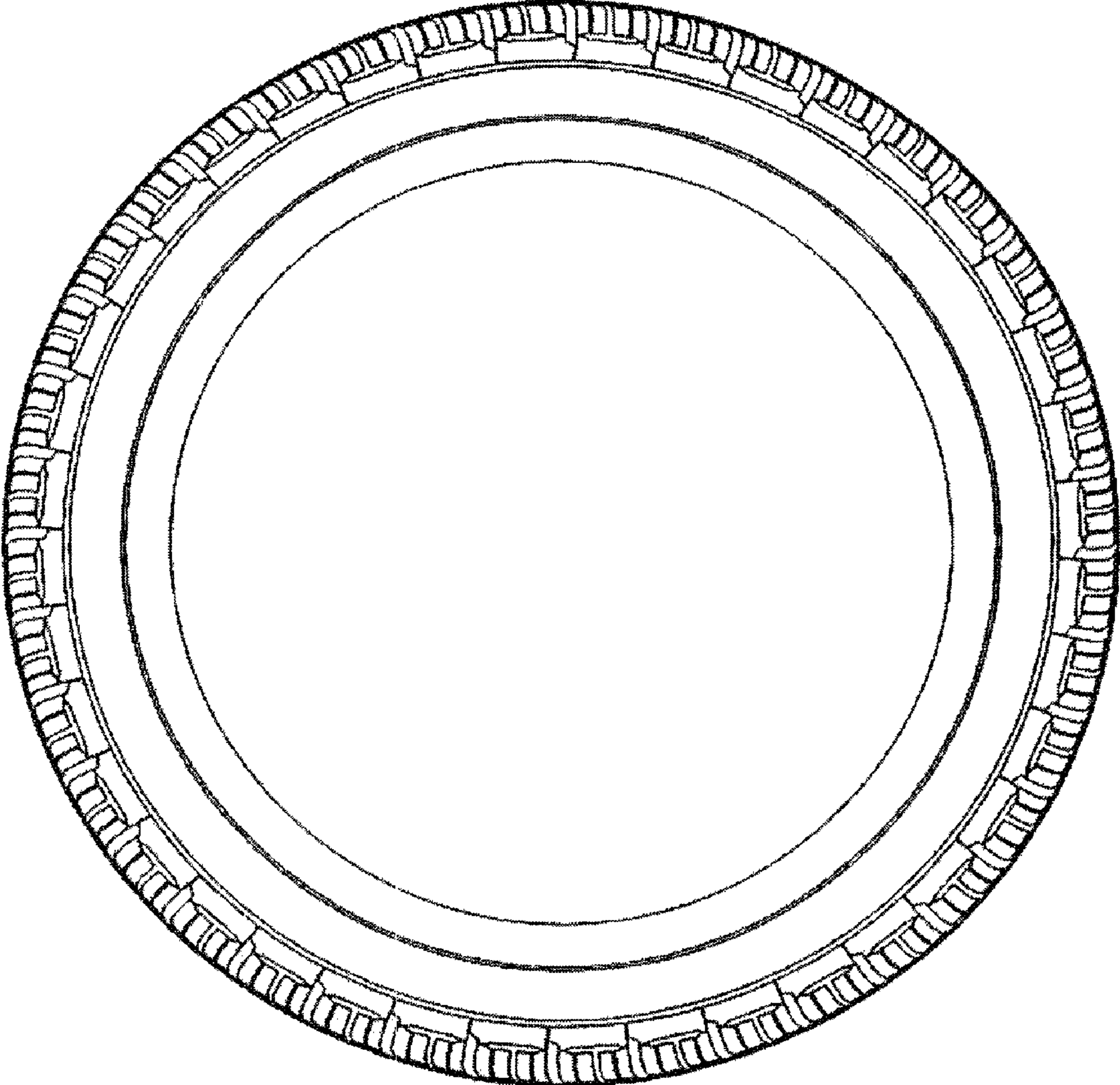

FIG. 4

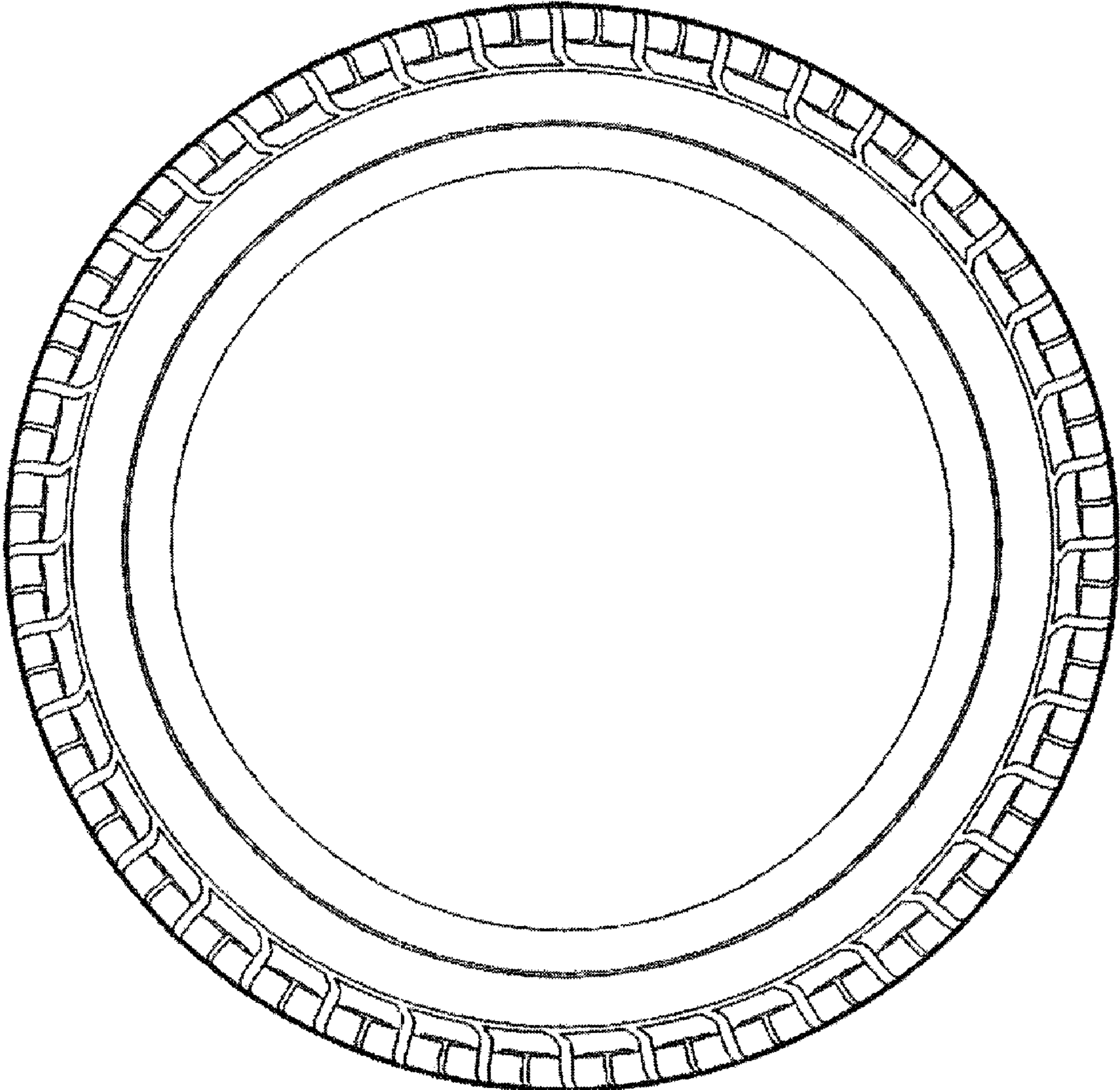

FIG. 5

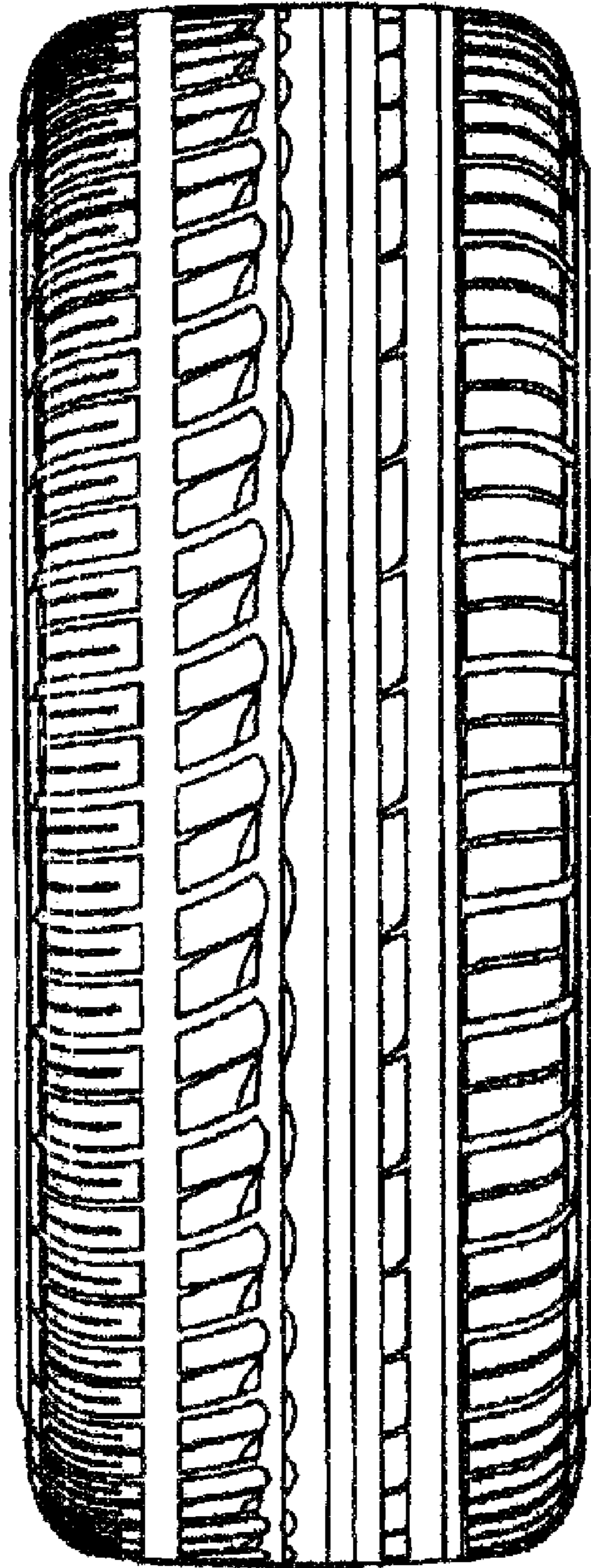

FIG. 6

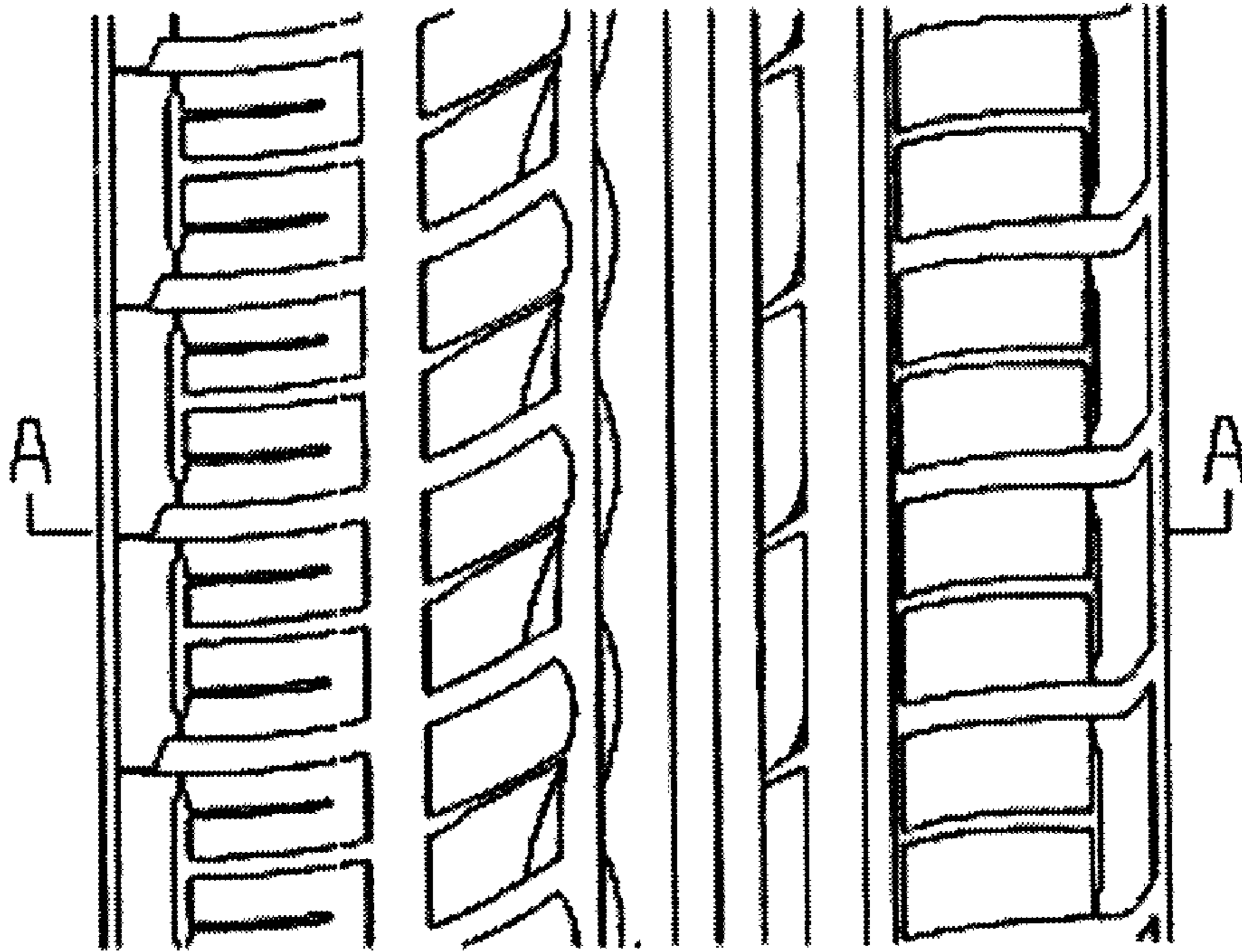

FIG. 7

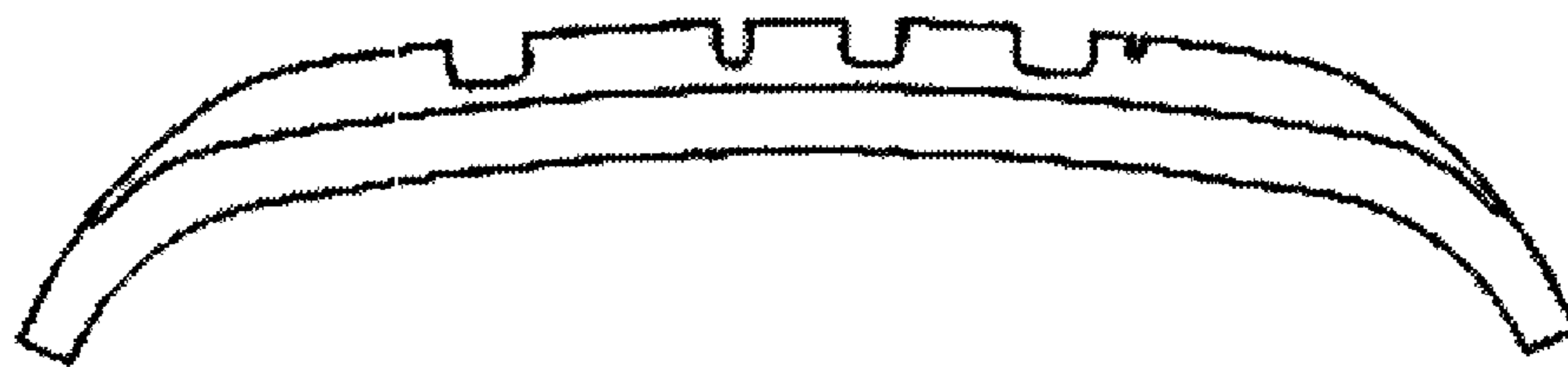

FIG. 8