



US00D586088S

(12) **United States Design Patent**
Rubalsky et al.

(10) **Patent No.:** **US D586,088 S**
(45) **Date of Patent:** **** Feb. 10, 2009**

(54) **FOOTWEAR COVERING**

(76) Inventors: **Sergey Dmitrievich Rubalsky**, ul.
Pobedy, #4-72, St. Petersburg (RU)
196070; **Dmitry Vadimovich Aleshkin**,
Nab. Robespiera 6-123, St. Petersburg
(RU) 190000

(**) Term: **14 Years**

(21) Appl. No.: **29/259,223**

(22) Filed: **May 4, 2006**

(30) **Foreign Application Priority Data**

Mar. 22, 2006 (RU) 2006500800

(51) **LOC (9) Cl.** **02-04**

(52) **U.S. Cl.** **D2/909**

(58) **Field of Classification Search** D2/900,
D2/904-909, 916-918, 943, 959, 961, 969,
D2/972; 36/45, 7.3, 133-135, 77 R, 59, 127,
36/122, 123, 7.1 R

See application file for complete search history.

(56) **References Cited**

U.S. PATENT DOCUMENTS

2,420,618	A *	5/1947	Rabinovitz	36/2 R
D152,750	S *	2/1949	Shapiro	D2/914
D196,948	S *	11/1963	Roman	D21/806
3,176,416	A *	4/1965	Seegert	36/7.1 R
D228,701	S *	10/1973	Osterguard	D2/899
D251,000	S *	2/1979	Cournoyer	D12/11
D251,080	S *	2/1979	Koblick	D2/916

D254,175	S *	2/1980	Corcoran et al.	D2/898
D259,296	S *	5/1981	Meyer	D2/899
D295,114	S *	4/1988	Horne	D2/948
D321,971	S *	12/1991	Bajork	D2/899
D335,949	S	6/1993	Rogers		
D342,597	S *	12/1993	Clark	D2/898
D404,188	S	1/1999	Ernst		
D405,244	S	2/1999	Harris et al.		
D413,711	S	9/1999	Hicks, Jr.		
D446,912	S	8/2001	Cockrell		

* cited by examiner

Primary Examiner—Stella M Reid

Assistant Examiner—Rashida C McCoy

(74) *Attorney, Agent, or Firm*—Houston Eliseeva LLP

(57) **CLAIM**

The ornamental design for footwear covering, as shown and described.

DESCRIPTION

The article can be used to cover shoes, boots, sandals, athletic shoes or other kinds of footwear.

FIG. 1 is a perspective view of the footwear covering, showing our new design;

FIG. 2 is a top view thereof

FIG. 3 is side view thereof; and,

FIG. 4 is the opposite side view thereof.

The broken line showing of a shoe in FIG. 4 is for illustrative purposes and forms no part of the claimed design.

1 Claim, 1 Drawing Sheet

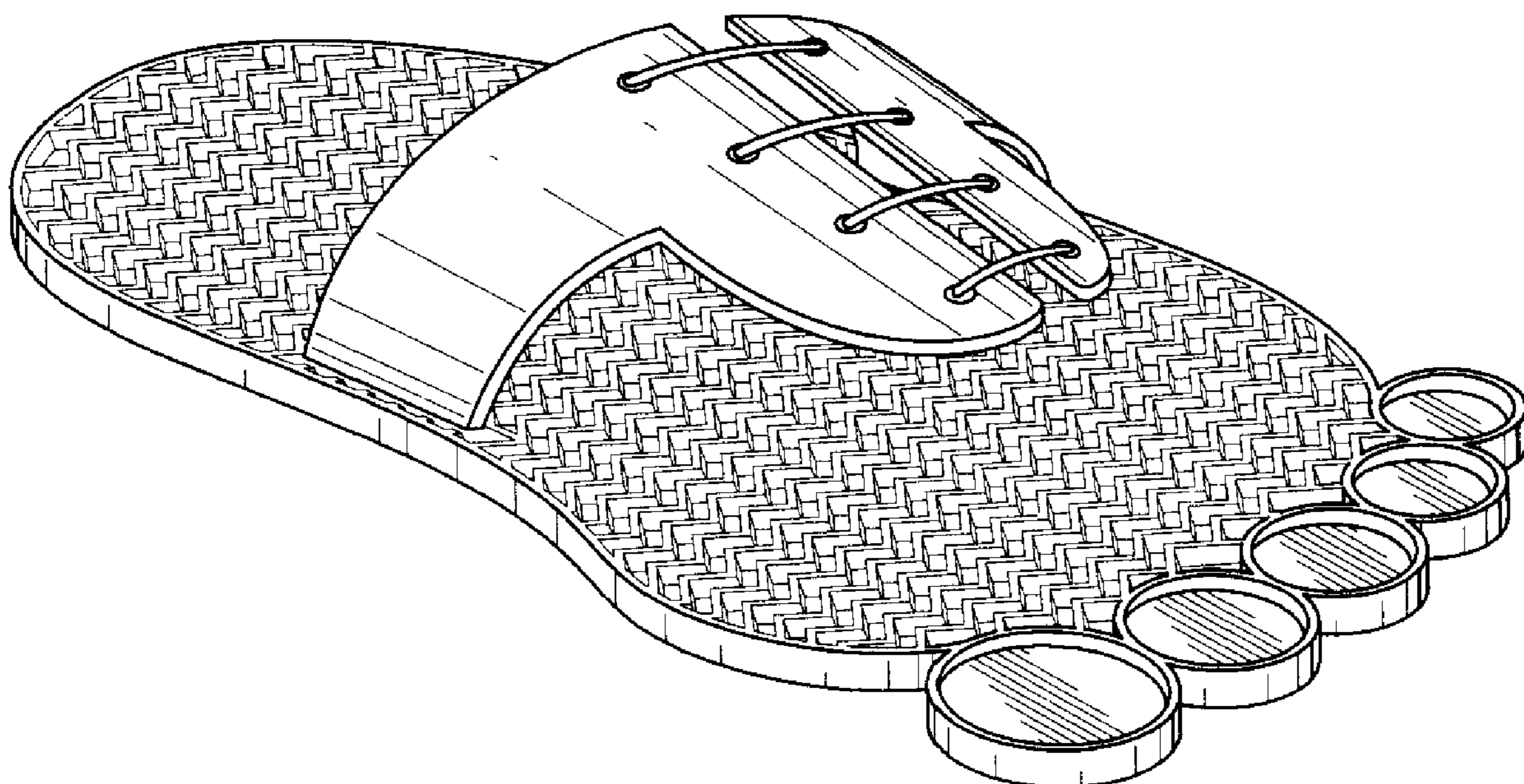

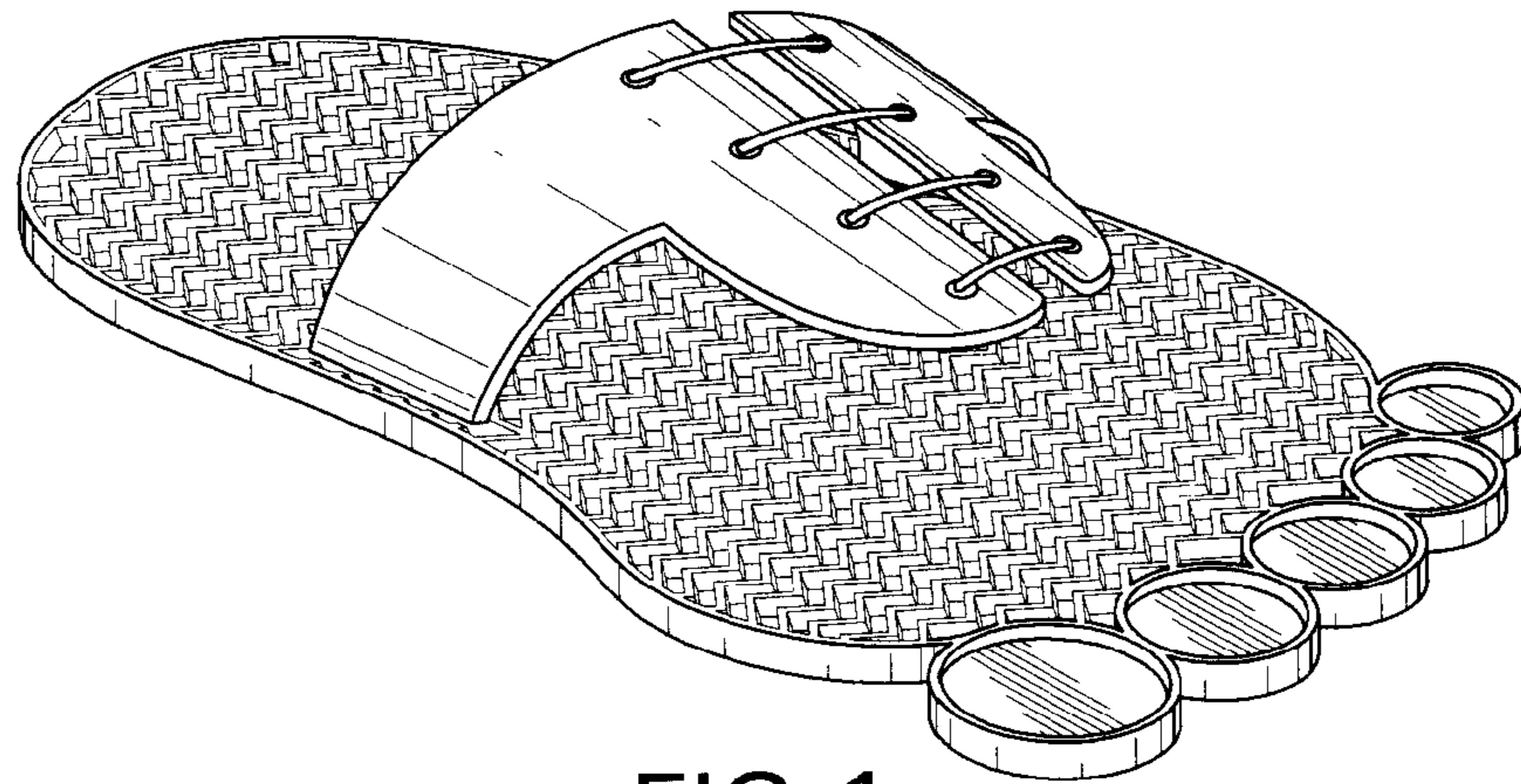

FIG. 1

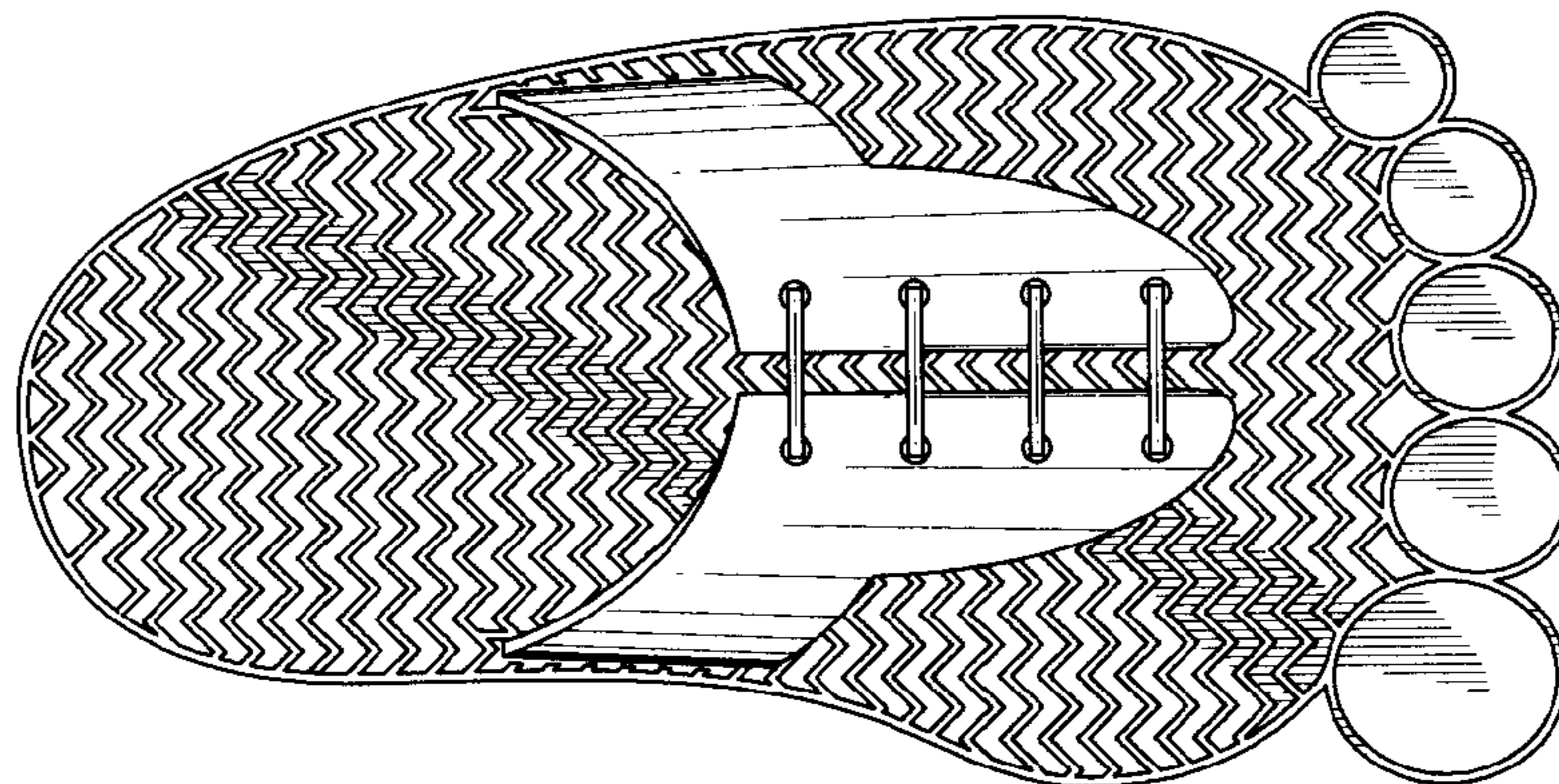

FIG. 2

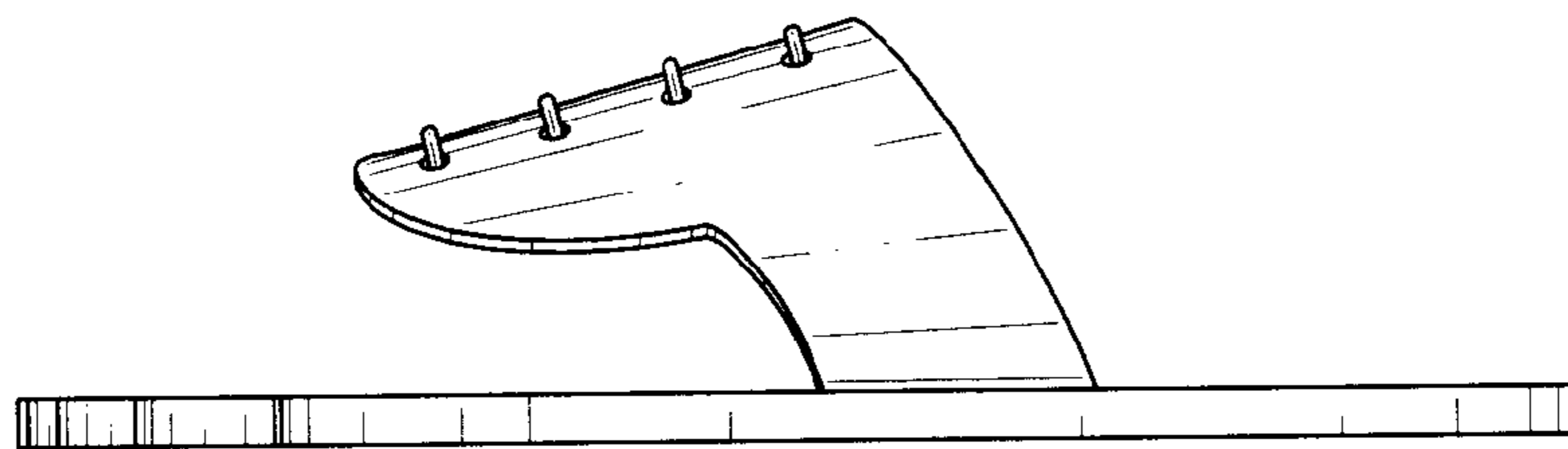

FIG. 3

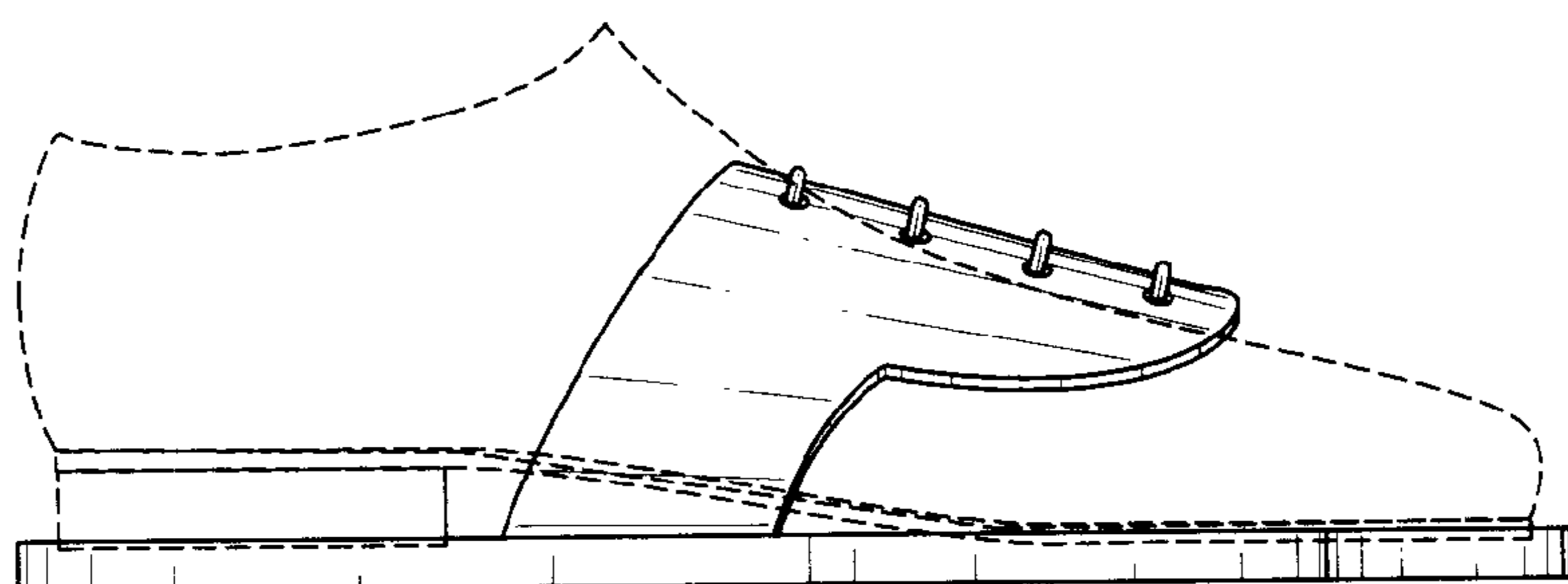

FIG. 4