



US00D586020S

(12) **United States Design Patent**  
**Hsu**

(10) **Patent No.:** **US D586,020 S**  
(45) **Date of Patent:** **\*\* Feb. 3, 2009**

(54) **VEHICLE REAR LIGHT**

D570,015 S \* 5/2008 Hsu ..... D26/28

(76) **Inventor:** **Hong Ming Hsu**, No 152, Sec 2, Funong  
St. East District, Tainan City (TW) 701

\* cited by examiner

*Primary Examiner*—Marcus A. Jackson

(74) *Attorney, Agent, or Firm*—Alexander Chen, Esq.

(\*\*) **Term:** **14 Years**

(21) **Appl. No.:** **29/320,639**

(57) **CLAIM**

(22) **Filed:** **Jul. 1, 2008**

The ornamental design for a vehicle rear light, as shown and described.

(51) **LOC (9) Cl.** ..... **26-06**

**DESCRIPTION**

(52) **U.S. Cl.** ..... **D26/28**

(58) **Field of Classification Search** ..... D26/28–36;  
362/459–468, 475–478, 485–487  
See application file for complete search history.

FIG. 1 is perspective view from the front left of a vehicle rear light. The drawings and descriptions represent the left side embodiment. The design also contemplates a mirror symmetrical embodiment on the right side of the vehicle. The dash line included denotes environment and is not part of the claimed design

(56) **References Cited**

**U.S. PATENT DOCUMENTS**

- D542,445 S \* 5/2007 Matsunami ..... D26/28
- D550,380 S \* 9/2007 Lin ..... D26/28
- D561,357 S \* 2/2008 Leclercq ..... D26/28
- D562,477 S \* 2/2008 Hsu ..... D26/28
- D565,211 S \* 3/2008 Haller et al. .... D26/28

FIG. 2 is a front elevation view thereof;

FIG. 3 is a left elevation view thereof; and,

FIG. 4 is a top view thereof.

**1 Claim, 4 Drawing Sheets**

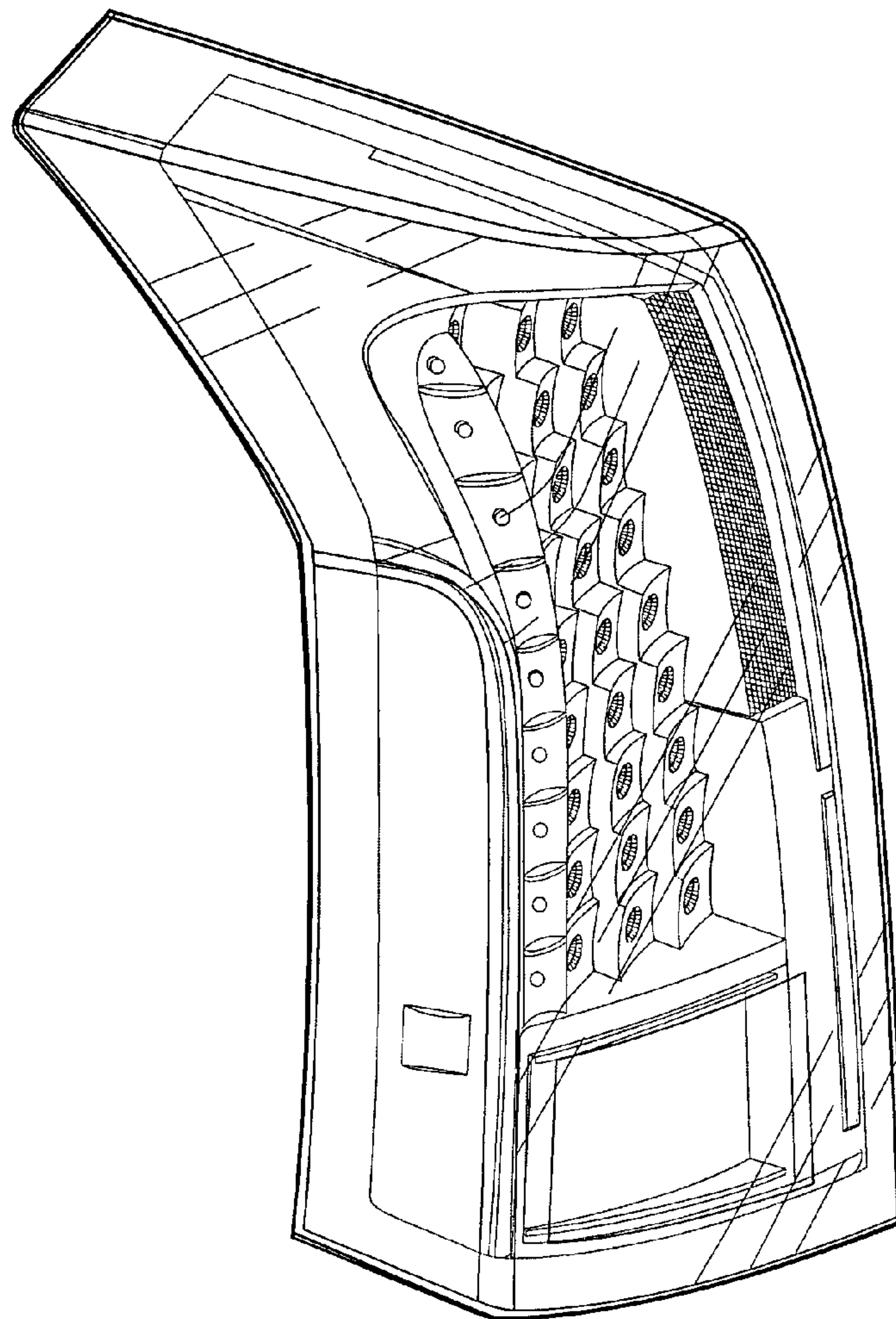

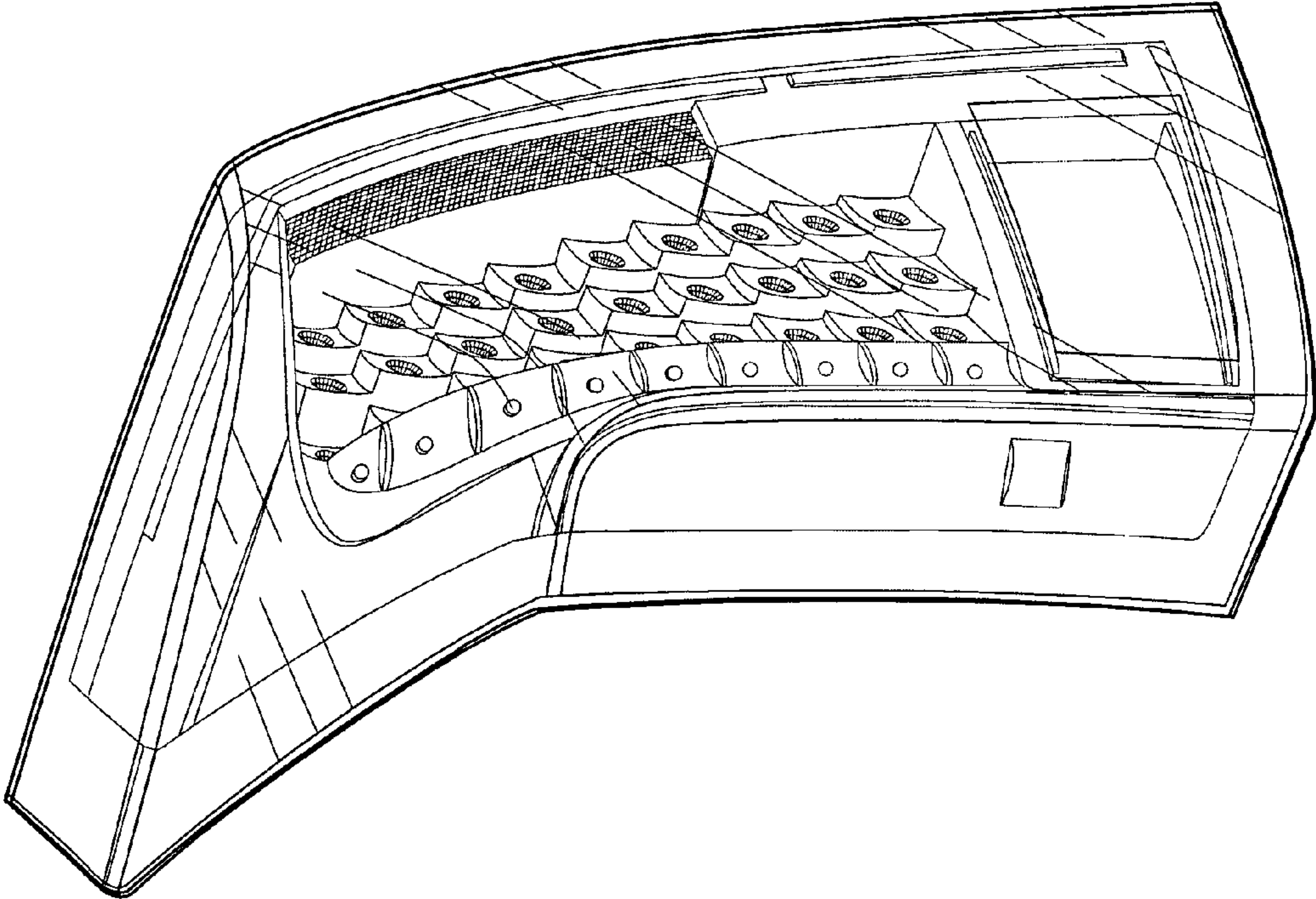

Fig. 1

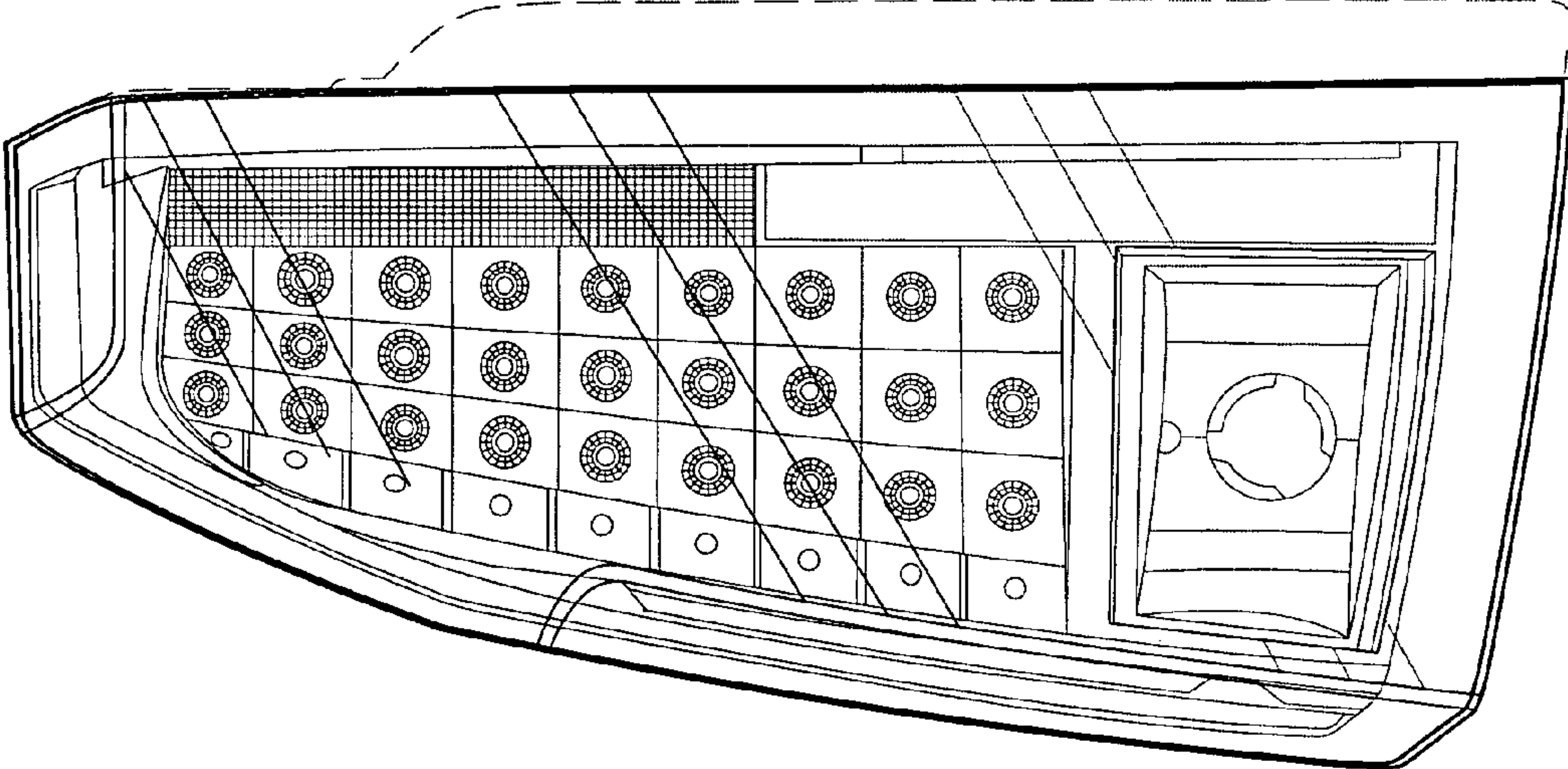

Fig. 2

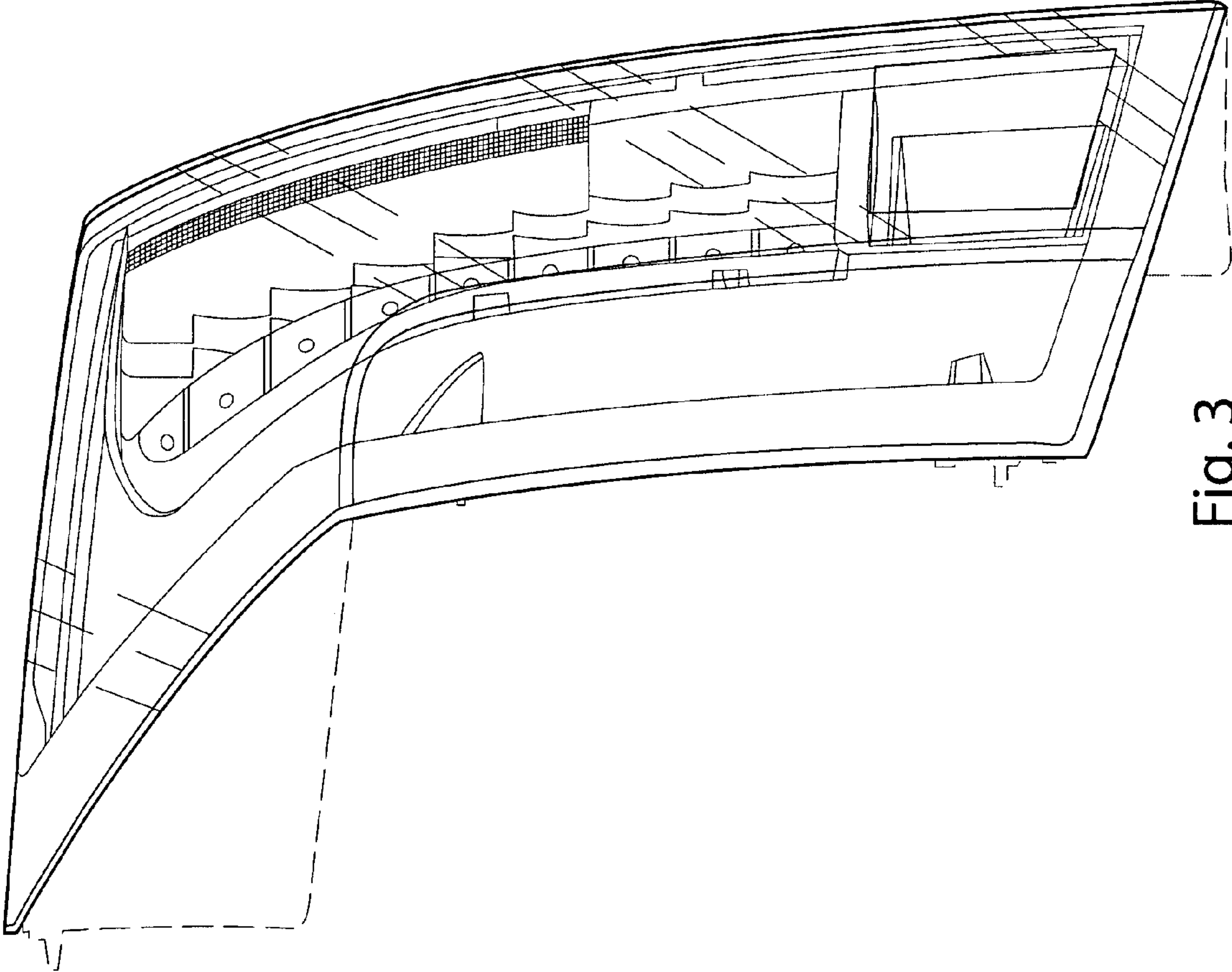

Fig. 3



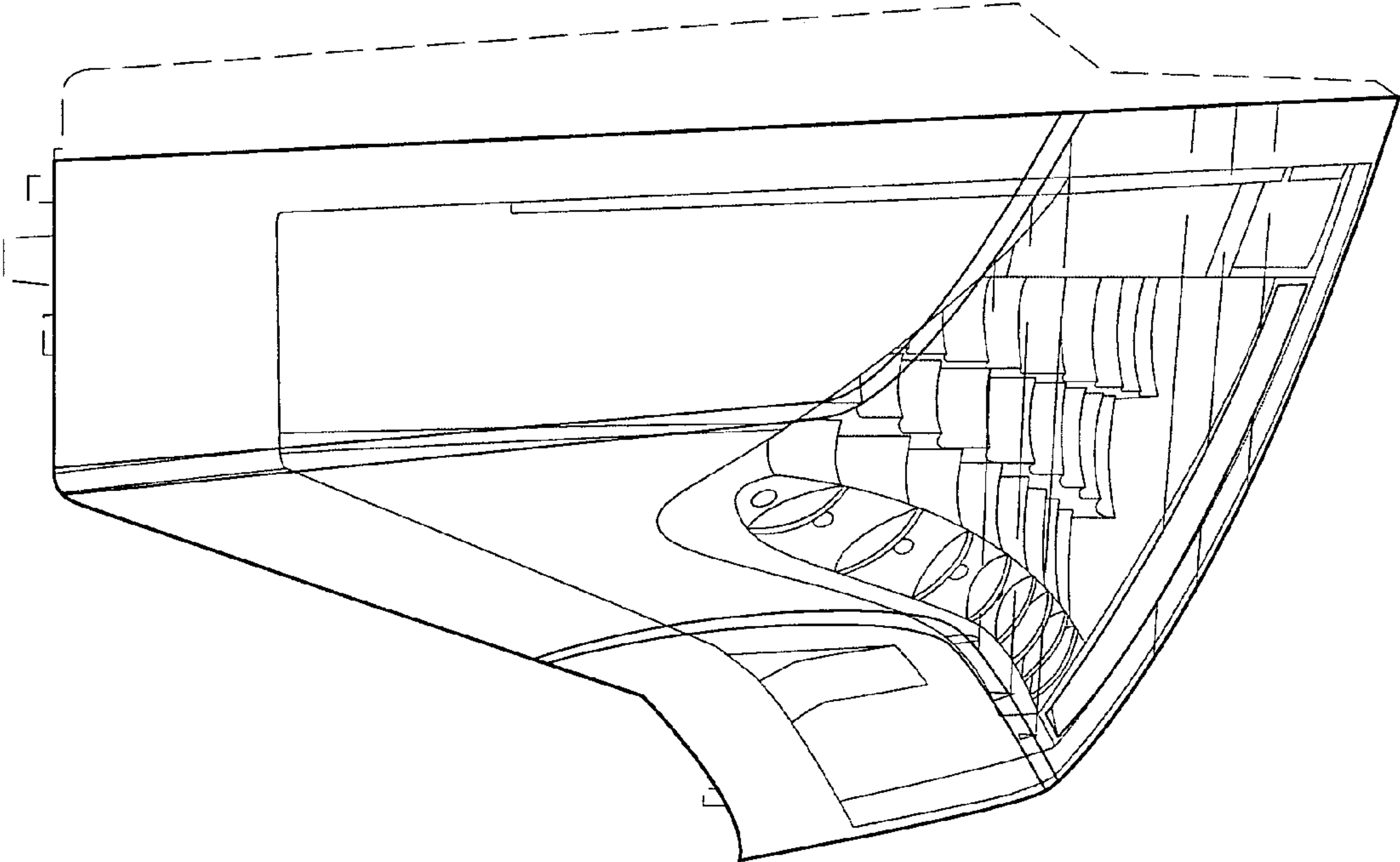

Fig. 4