



US00D586018S

(12) **United States Design Patent**
Hsu

(10) **Patent No.:** **US D586,018 S**

(45) **Date of Patent:** **** Feb. 3, 2009**

(54) **VEHICLE FRONT LIGHT**

(76) Inventor: **Hong Ming Hsu**, No. 152, Sec. 2,
Funong St. East District, Tainan City
(TW) 701

(**) Term: **14 Years**

(21) Appl. No.: **29/320,637**

(22) Filed: **Jul. 1, 2008**

(51) **LOC (9) Cl.** **26-06**

(52) **U.S. Cl.** **D26/28**

(58) **Field of Classification Search** D26/28-36;
362/459-468, 475-478, 485-487

See application file for complete search history.

(56) **References Cited**

U.S. PATENT DOCUMENTS

D528,231 S *	9/2006	Ikeda	D26/28
D528,686 S *	9/2006	Kato	D26/28
D529,208 S *	9/2006	Ikeda	D26/28
D535,409 S *	1/2007	Yamaguchi	D26/28
D549,857 S *	8/2007	Lin	D26/28

D550,381 S *	9/2007	Lin	D26/28
D561,359 S *	2/2008	Hsu	D26/28
D573,282 S *	7/2008	Hsu	D26/28

* cited by examiner

Primary Examiner—Marcus A. Jackson

(74) *Attorney, Agent, or Firm*—Alexander Chen, Esq.

(57) **CLAIM**

The ornamental design for a vehicle front light, as shown and described.

DESCRIPTION

FIG. 1 is perspective view from the front right of a vehicle front light. The drawings and descriptions represent the left side embodiment. The design also contemplates a mirror symmetrical embodiment on the right side of the vehicle. The dash line included denotes environment and is not part of the claimed design

FIG. 2 is a front elevation view thereof;

FIG. 3 is a right elevation view thereof; and,

FIG. 4 is a top view thereof.

1 Claim, 4 Drawing Sheets

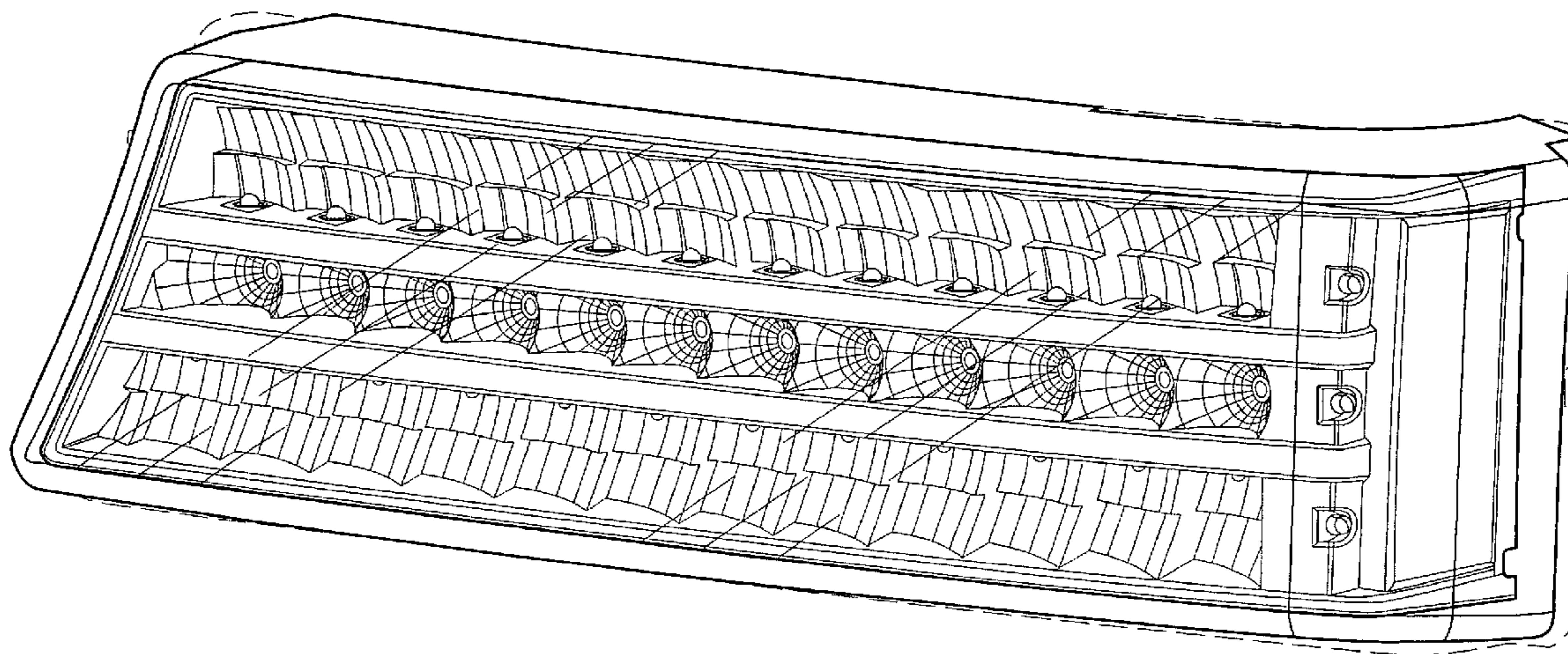

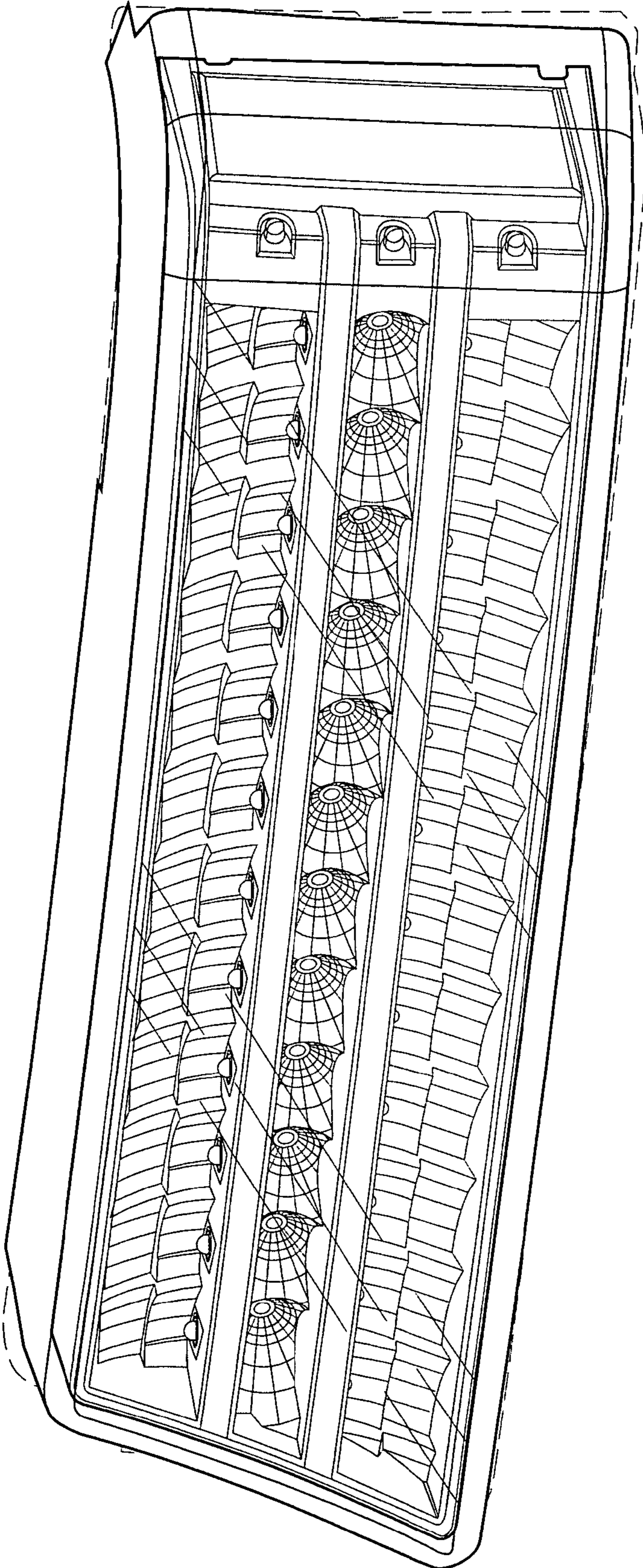

Fig. 1

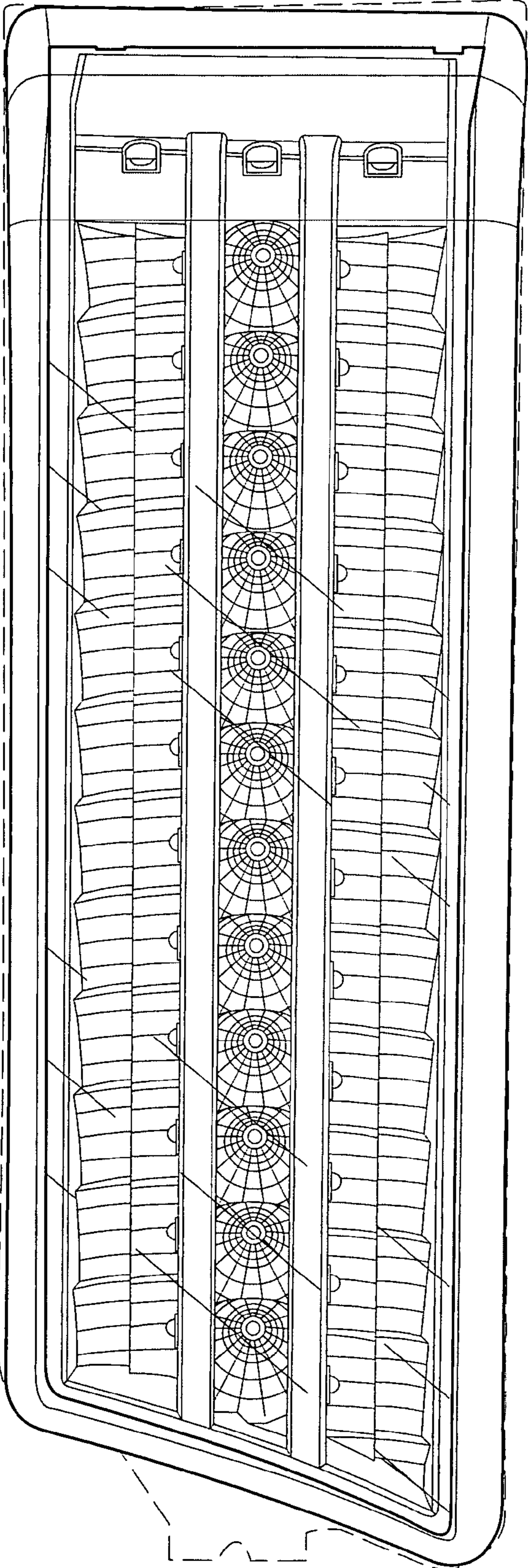

Fig. 2

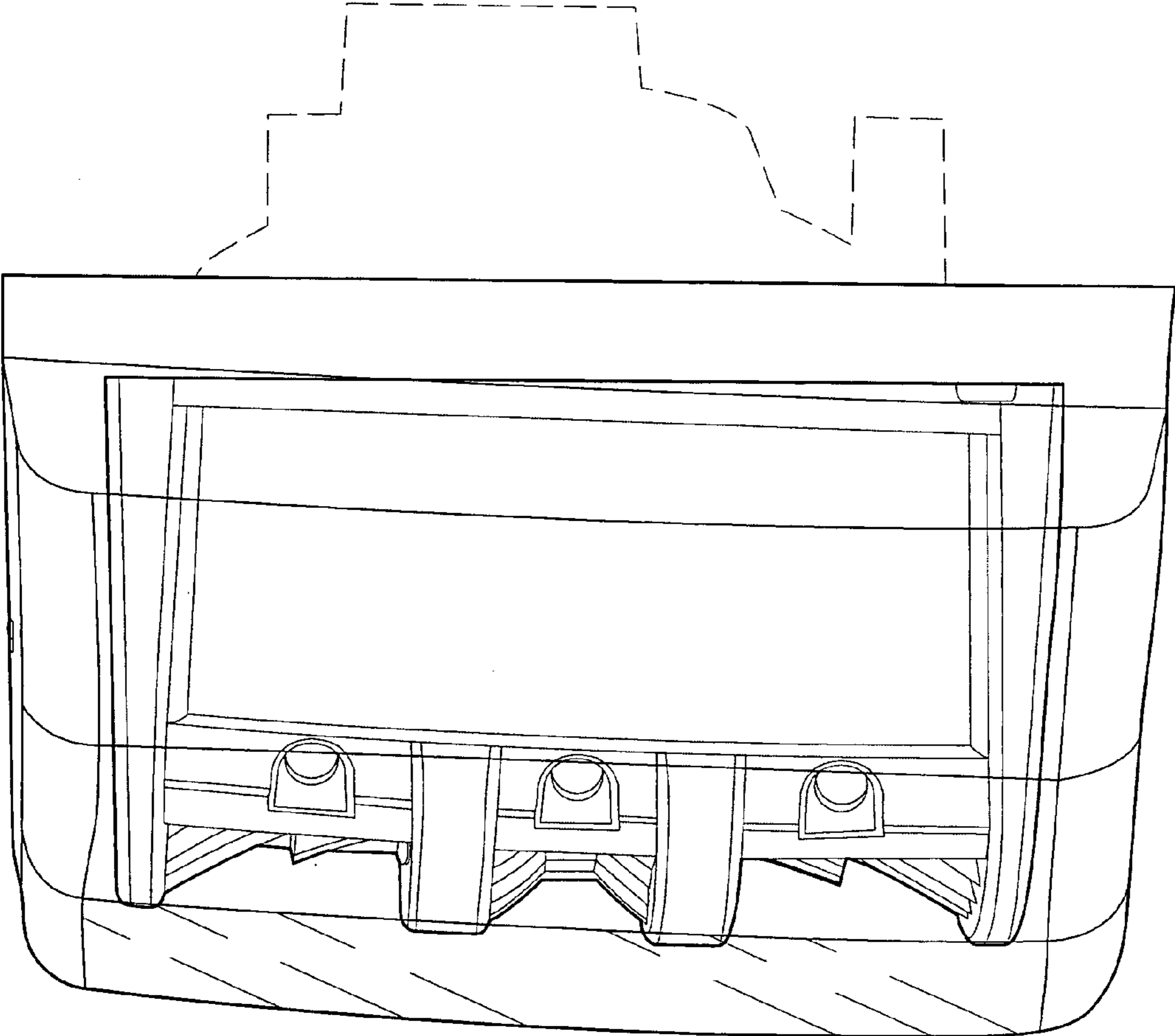

Fig. 3

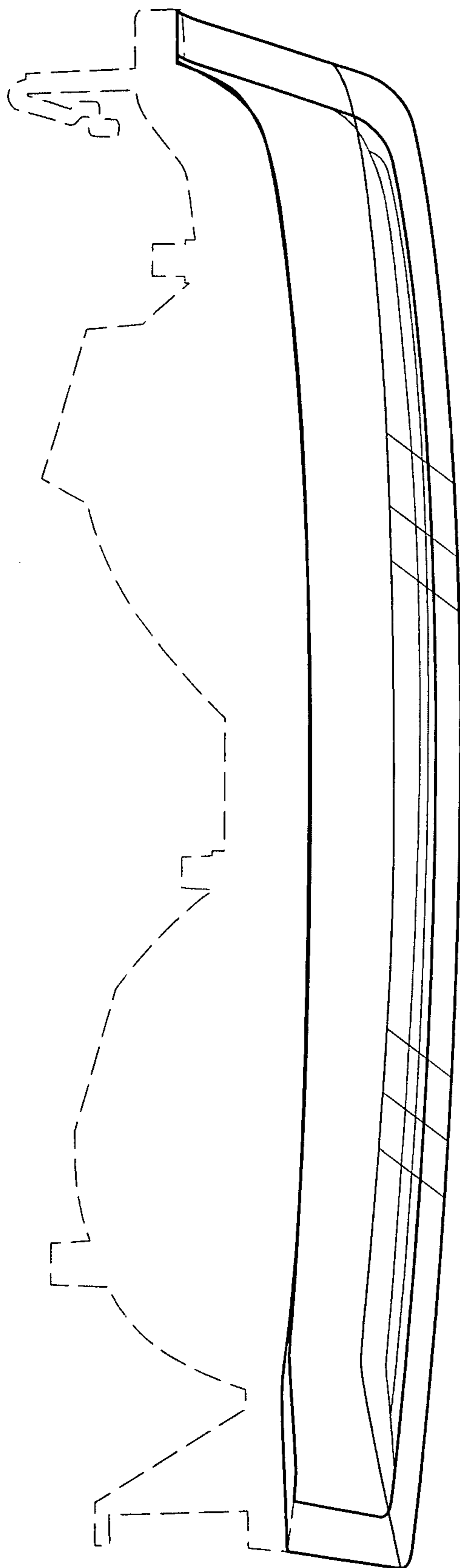

Fig. 4