



US00D585815S

(12) **United States Design Patent**
Jeromin

(10) **Patent No.:** **US D585,815 S**
(45) **Date of Patent:** **** Feb. 3, 2009**

(54) **TIRE**
(75) Inventor: **Dieter Jeromin**, Hannover (DE)
(73) Assignee: **Continental Aktiengesellschaft**,
Hannover (DE)
(**) Term: **14 Years**
(21) Appl. No.: **29/250,517**
(22) Filed: **Nov. 17, 2006**

(30) **Foreign Application Priority Data**
May 19, 2006 (EM) 000531710
(51) **LOC (9) Cl.** **12-15**
(52) **U.S. Cl.** **D12/582**
(58) **Field of Classification Search** D12/505-603;
152/209.1, 209.12, 209.18, 209.25
See application file for complete search history.

(56) **References Cited**
U.S. PATENT DOCUMENTS
D91,121 S * 11/1933 Ober D12/574
D403,633 S * 1/1999 Legge et al. D12/602
D445,070 S * 7/2001 Schuster D12/602
D457,128 S * 5/2002 Robert et al. D12/602
D493,415 S * 7/2004 Noailly D12/579
D514,504 S * 2/2006 Robert D12/602
D517,472 S * 3/2006 Allison D12/602
D537,032 S * 2/2007 Lebreton D12/600

D547,717 S * 7/2007 Yamane et al. D12/585
D556,126 S * 11/2007 Sakuraba et al. D12/602
D557,655 S * 12/2007 Thiebaud D12/584
D559,171 S * 1/2008 Sakuraba et al. D12/602
D559,773 S * 1/2008 Campana et al. D12/579
D570,767 S * 6/2008 Miyazaki et al. D12/579

* cited by examiner
Primary Examiner—Robert M Spear
Assistant Examiner—George D Kirschbaum
(74) *Attorney, Agent, or Firm*—Greenblum & Bernstein,
P.L.C.

(57) **CLAIM**

I claim the ornamental design for a tire, as shown and described.

DESCRIPTION

FIG. 1 is an enlarged fragmentary view of a tire showing the sidewall portion of my new design;
FIG. 2 is a front perspective view thereof;
FIG. 3 is a side view thereof;
FIG. 4 is an opposite side view thereof; and,
FIG. 5 is an enlarged fragmentary plan view of the tread pattern thereof.
The broken lines depict unclaimed environmental subject matter.

1 Claim, 5 Drawing Sheets

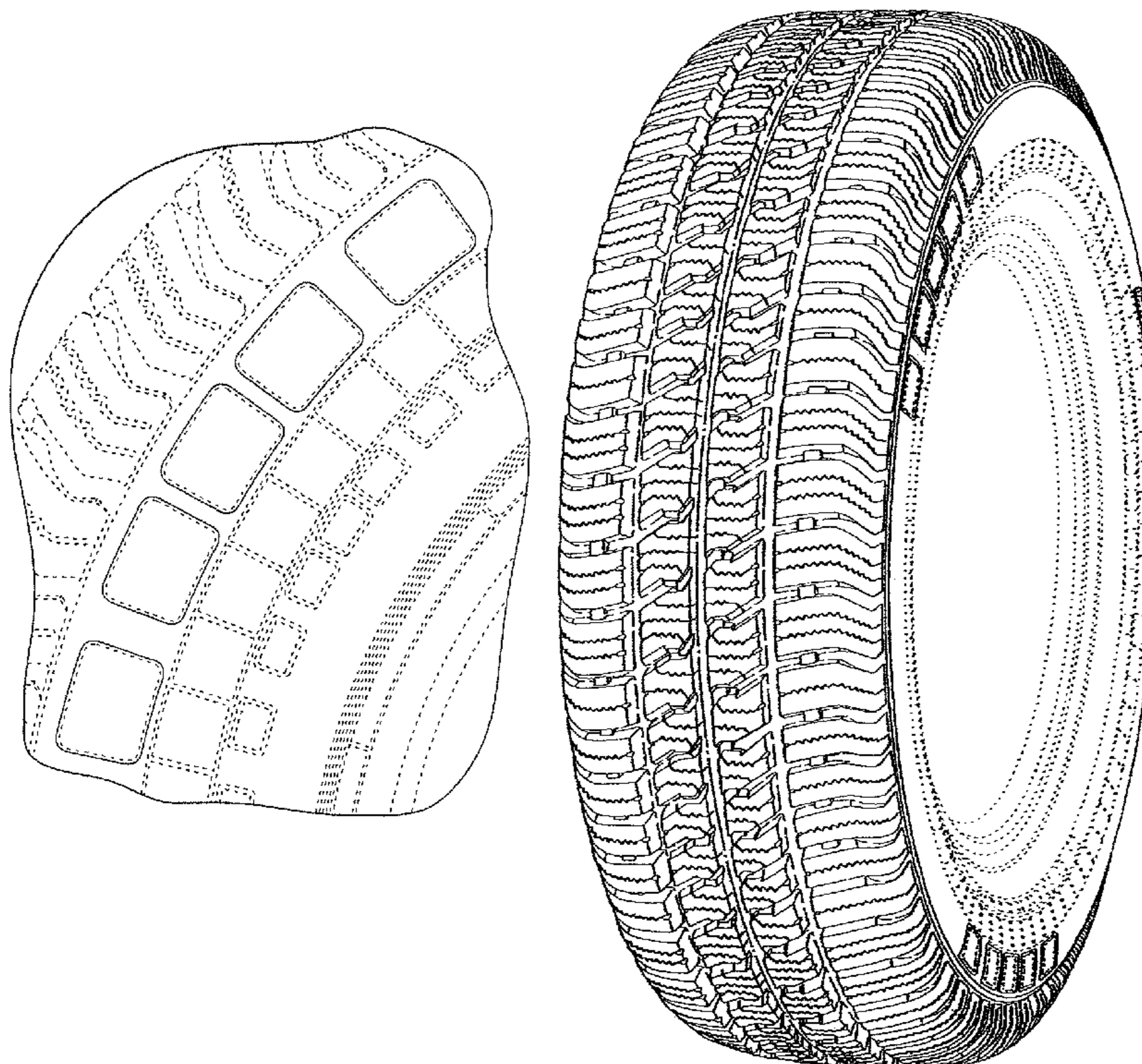

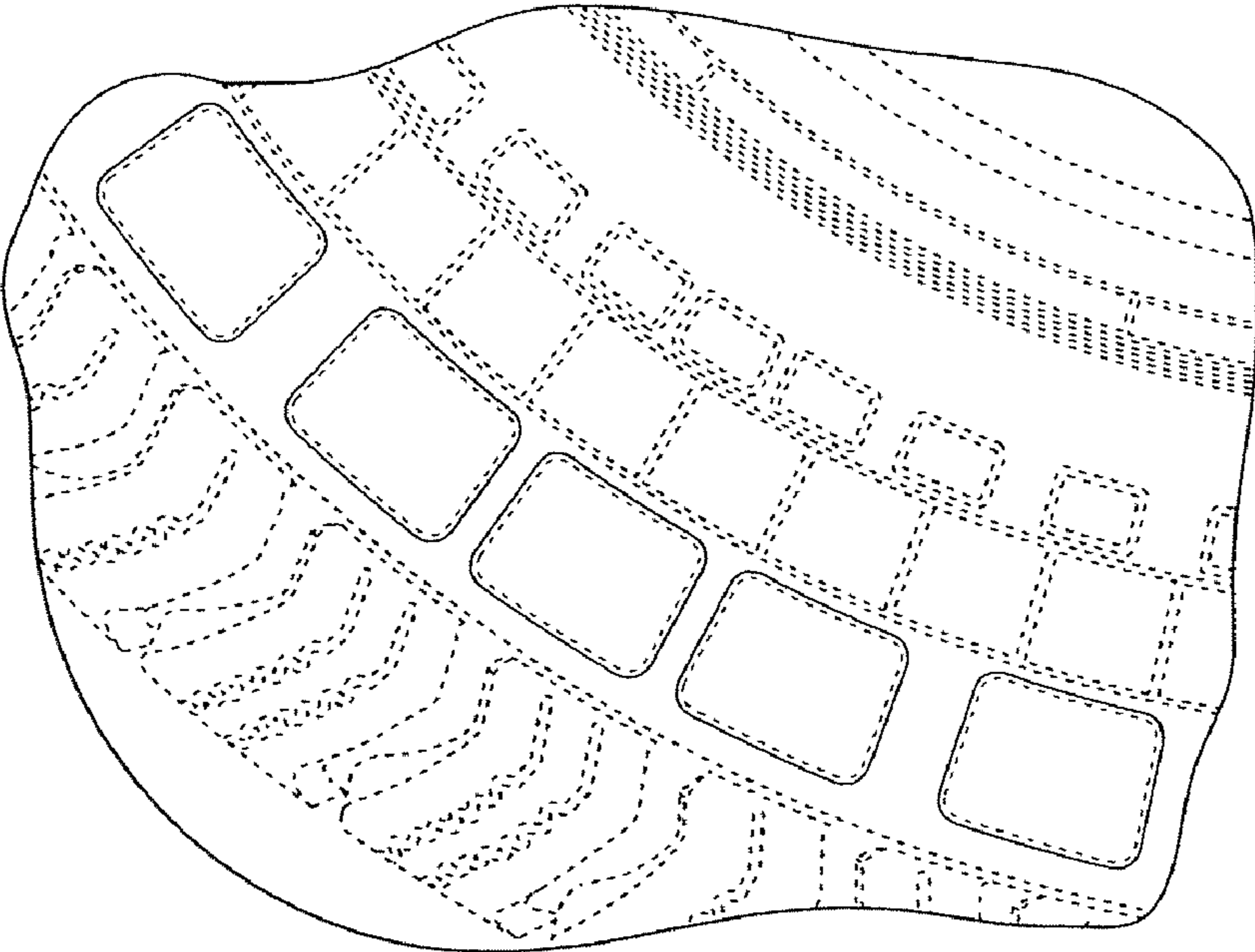

FIG. 1

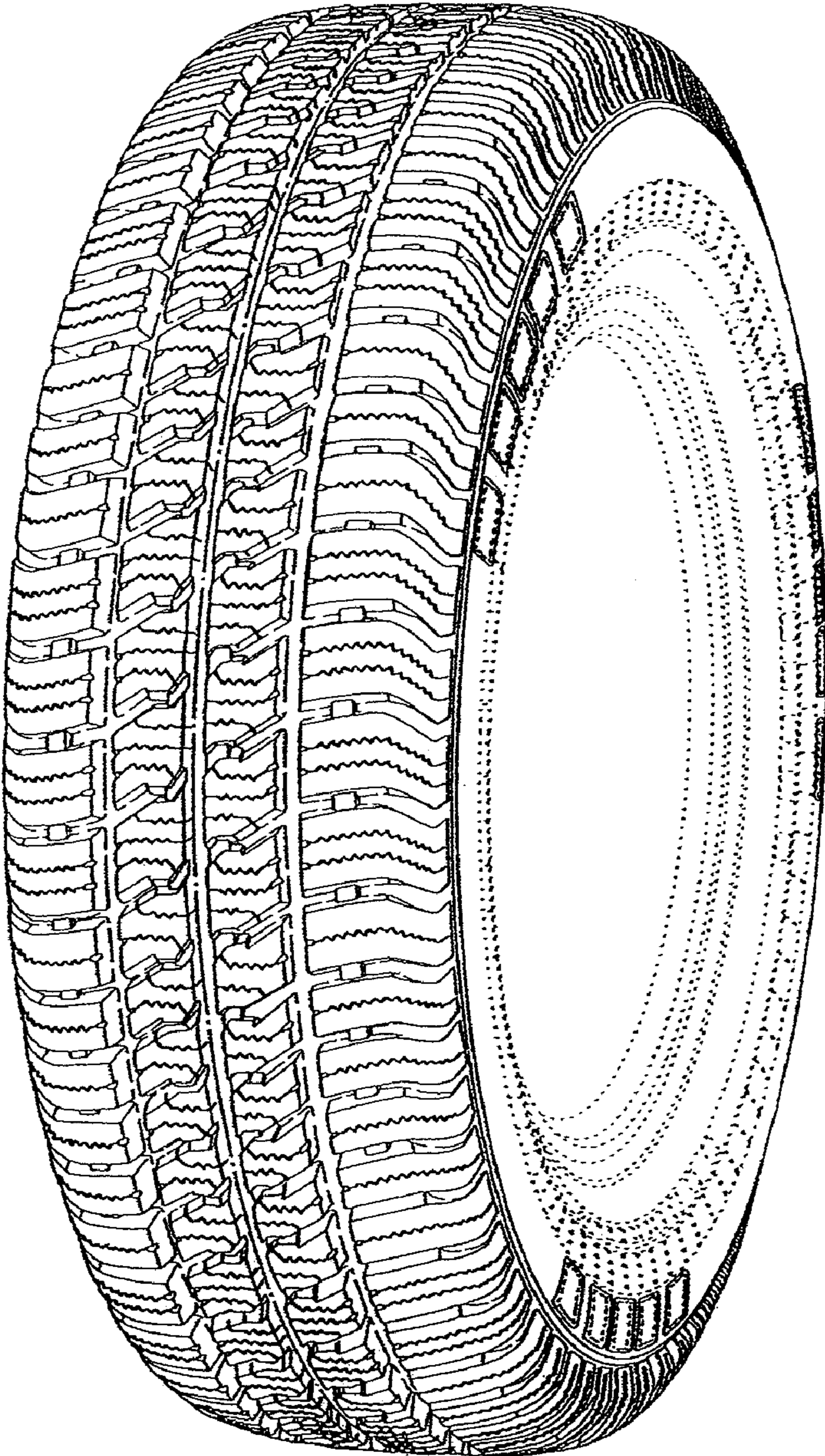

FIG. 2

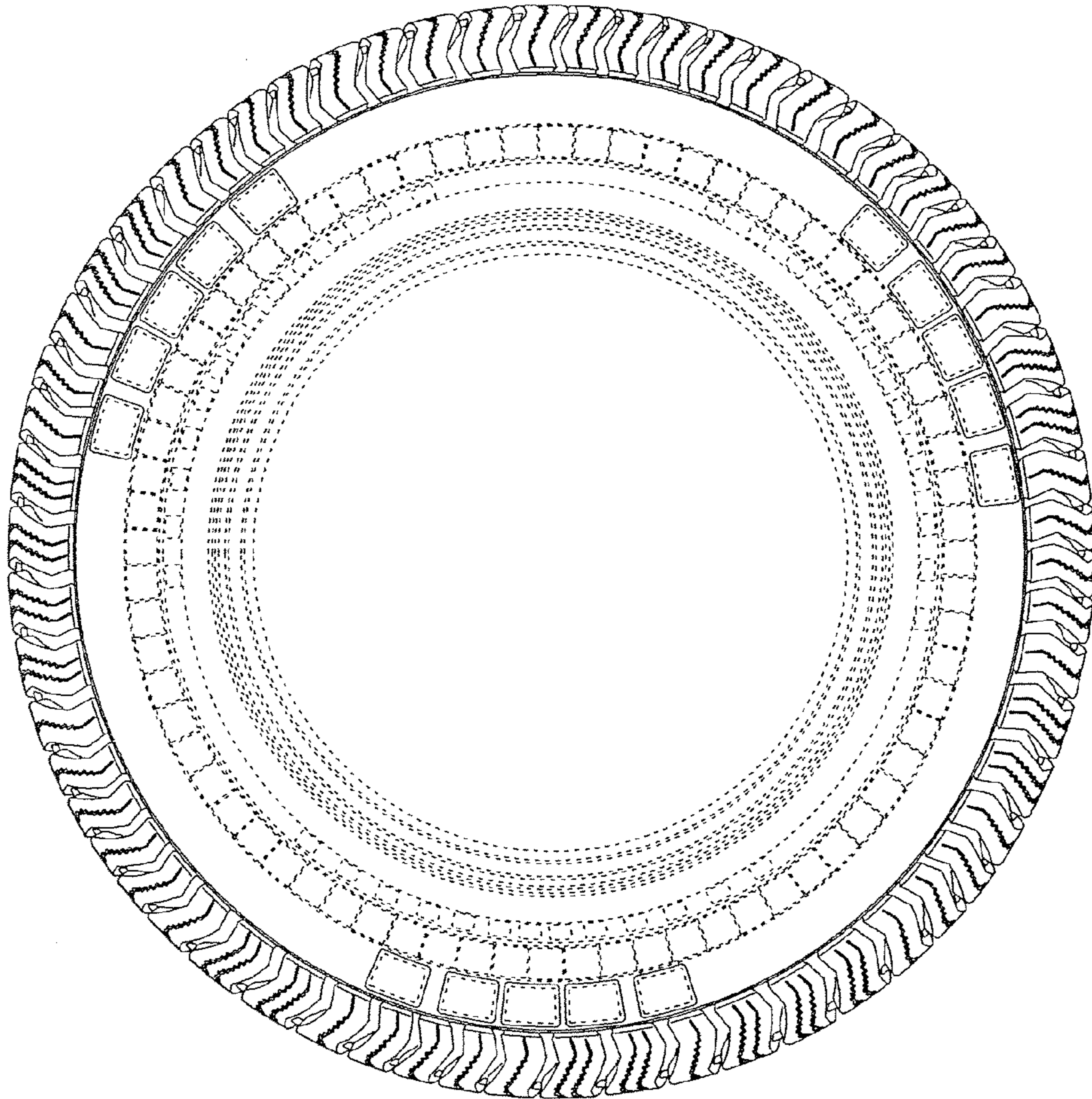

FIG. 3

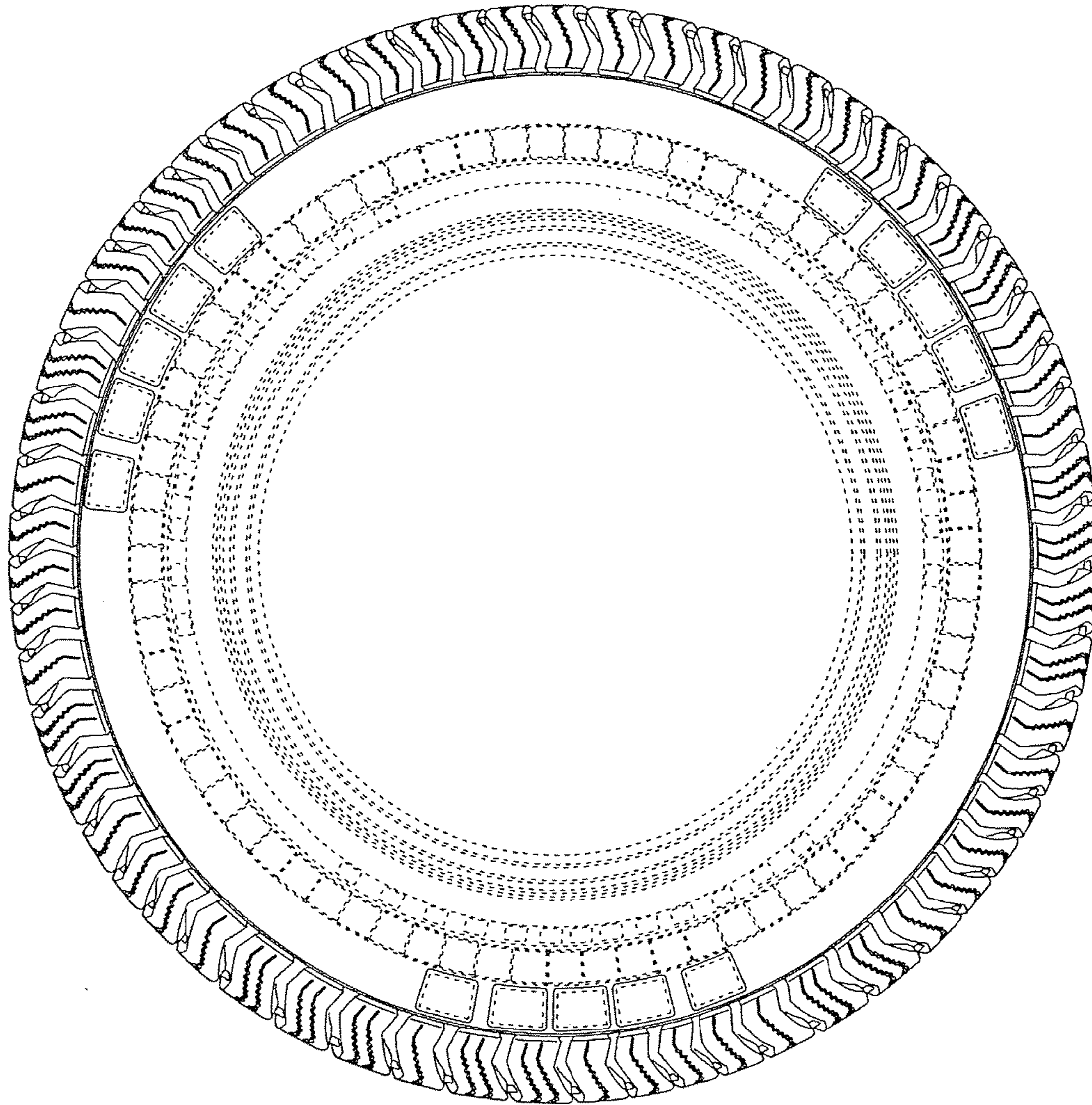

FIG. 4

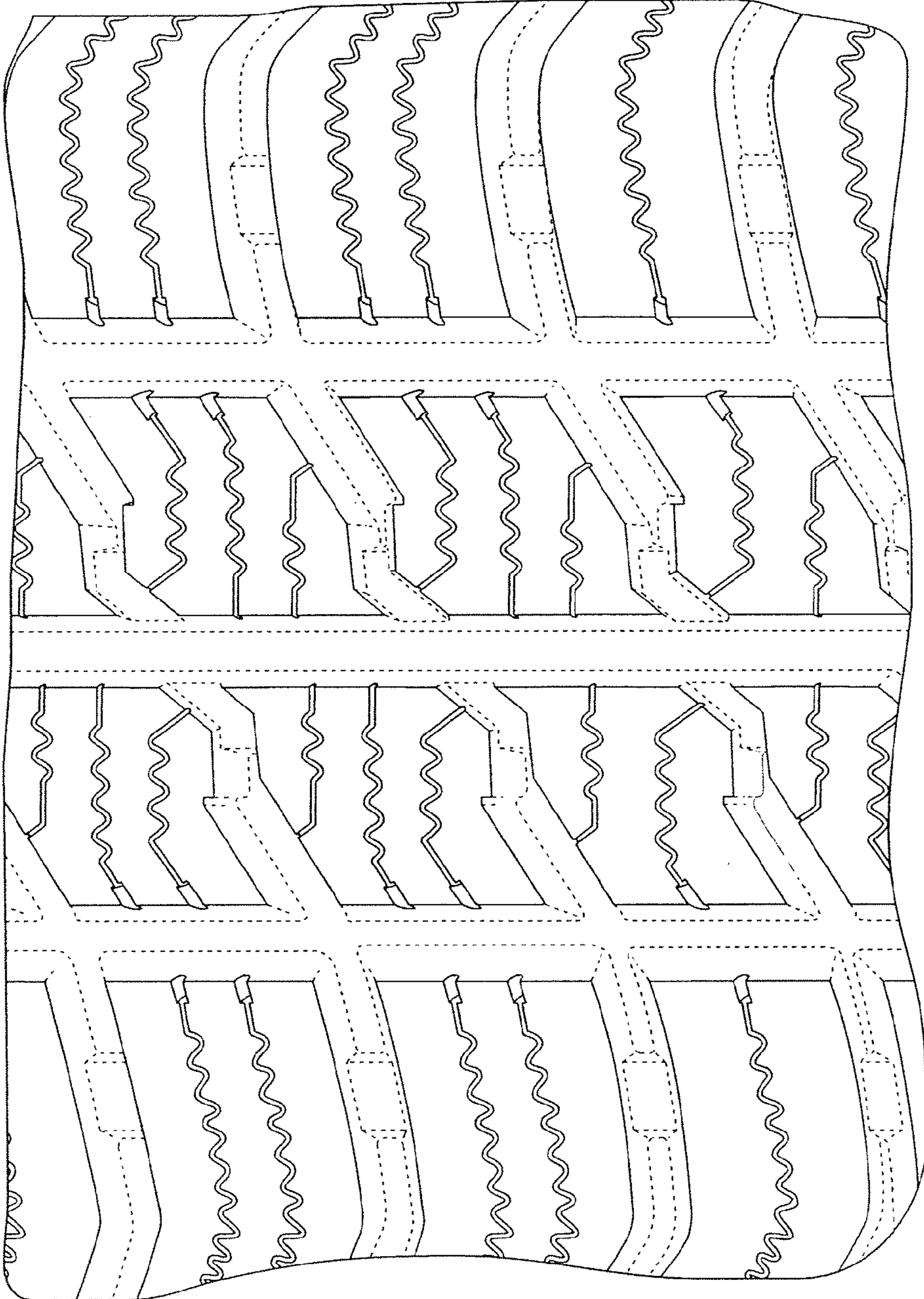

FIG. 5