



US00D585813S

(12) **United States Design Patent**
Lee

(10) **Patent No.:** **US D585,813 S**

(45) **Date of Patent:** **** Feb. 3, 2009**

(54) **TIRE FOR A CAR**

D561,683 S * 2/2008 Kiwaki D12/519
D571,281 S * 6/2008 Murata et al. D12/519

(75) Inventor: **Seung-Hyeon Lee**, Gwangju (KR)

* cited by examiner

(73) Assignee: **Kumho Tire Co., Inc.**, Gwangju (KR)

Primary Examiner—Stacia Cadmus

(**) Term: **14 Years**

(74) *Attorney, Agent, or Firm*—Baker & Hostetler LLP

(21) Appl. No.: **29/317,177**

(57) **CLAIM**

(22) Filed: **Apr. 23, 2008**

The ornamental design for a tire for a car, as shown and described.

(51) **LOC (9) Cl.** **12-15**

(52) **U.S. Cl.** **D12/519**

(58) **Field of Classification Search** D12/505–532,
D12/900–901; 152/209.1, 209.8–209.18,
152/209.25–209.28, 455

See application file for complete search history.

DESCRIPTION

FIG. 1 is a perspective view of a tire for a car, showing my new design;

FIG. 2 is a front view thereof;

FIG. 3 is a rear view thereof;

FIG. 4 is a left side view thereof;

FIG. 5 is right side view thereof;

FIG. 6 is a top and/or bottom view thereof;

FIG. 7 is an enlarged partial view; and,

FIG. 8 is a cross sectional view seeing from Line A—A in FIG. 7.

(56) **References Cited**

U.S. PATENT DOCUMENTS

D423,422	S	*	4/2000	Selover et al.	D12/523
D439,870	S	*	4/2001	Lovell et al.	D12/519
D490,045	S	*	5/2004	Delu et al.	D12/519
D515,019	S	*	2/2006	Umstot et al.	D12/519
D524,233	S	*	7/2006	Marazzi et al.	D12/521
D551,156	S	*	9/2007	Shinohara et al.	D12/521
D561,682	S	*	2/2008	Ohki	D12/519

1 Claim, 7 Drawing Sheets

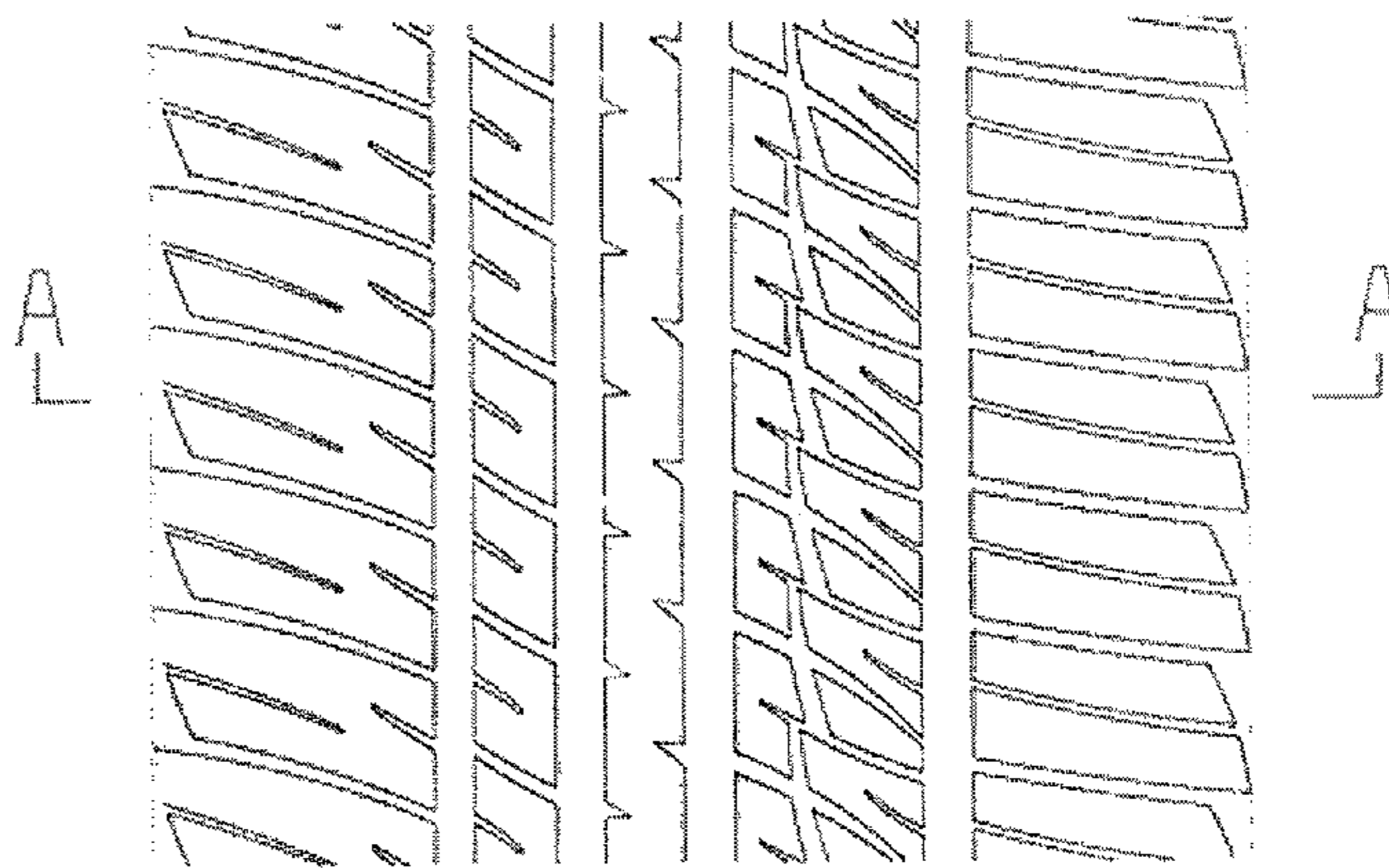
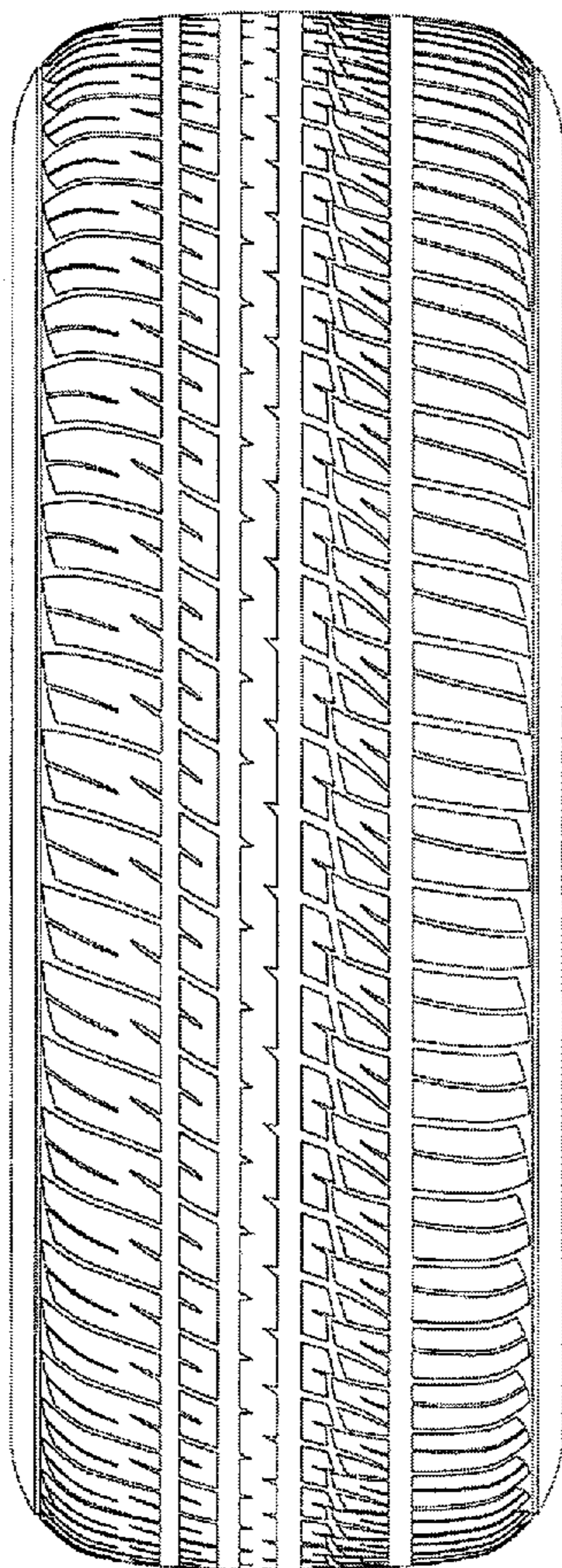

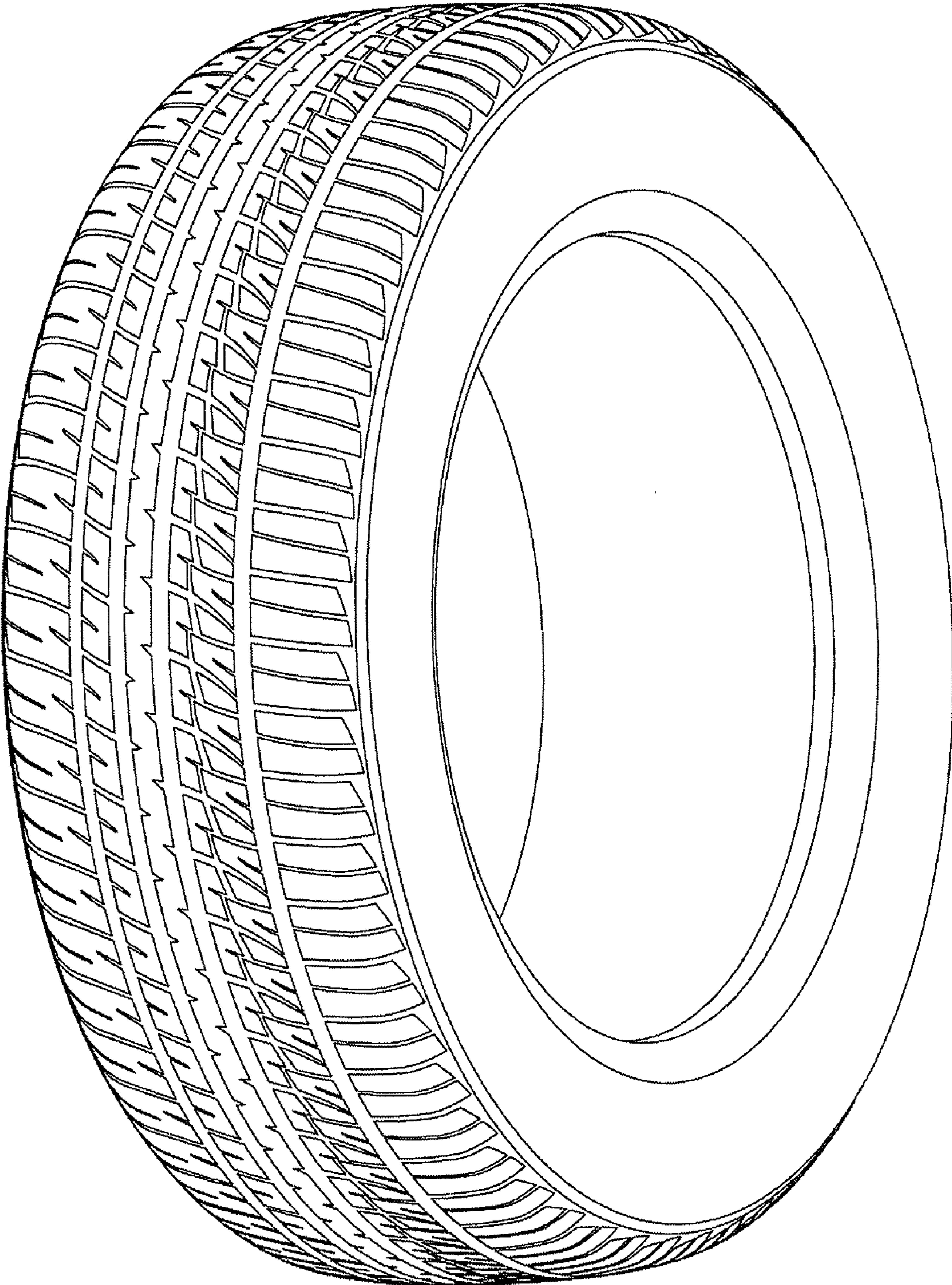

FIG. 1

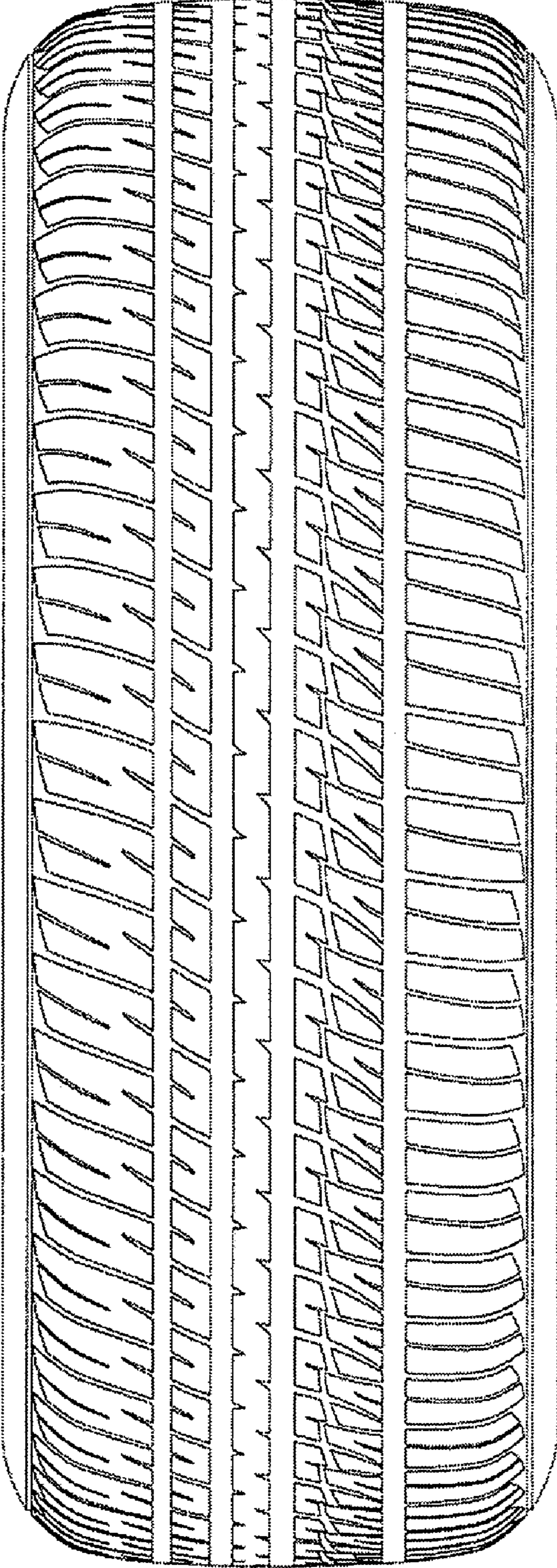

FIG. 2

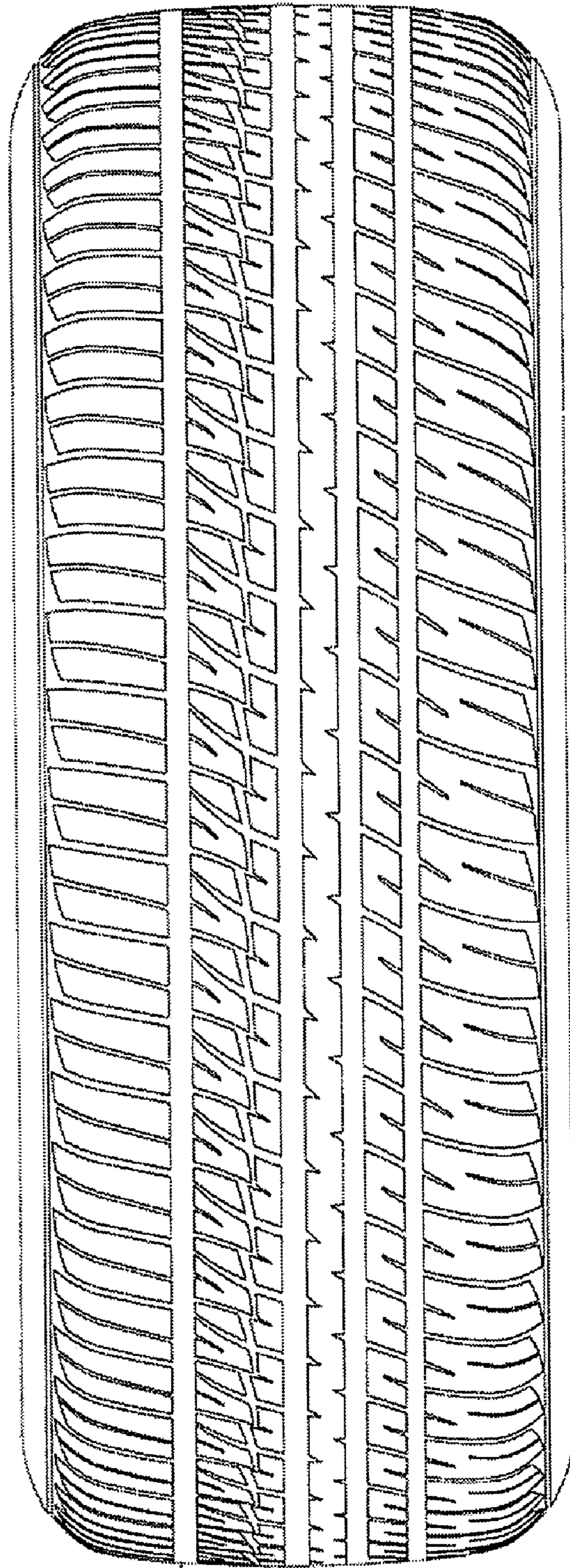

FIG. 3

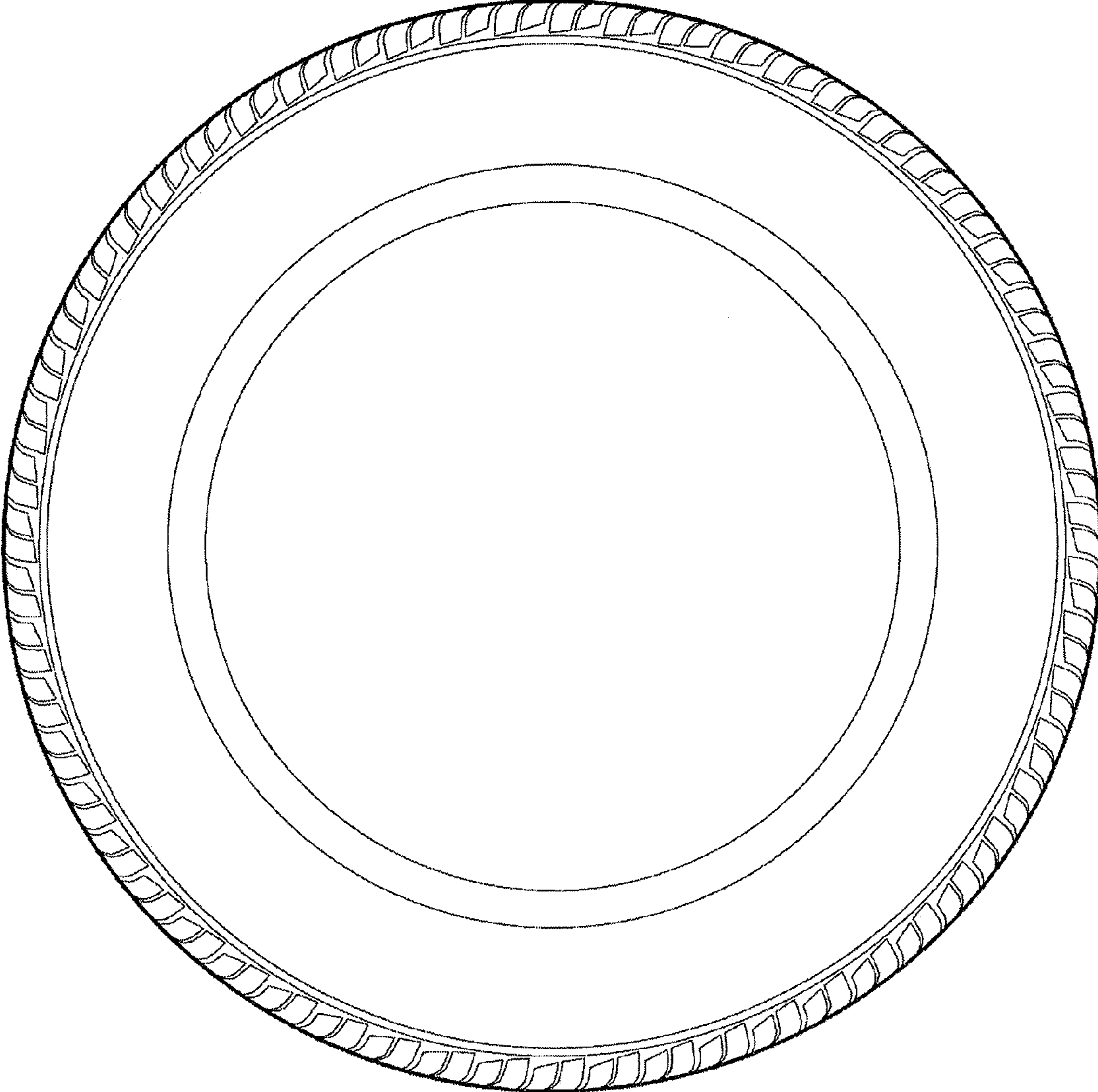

FIG. 4

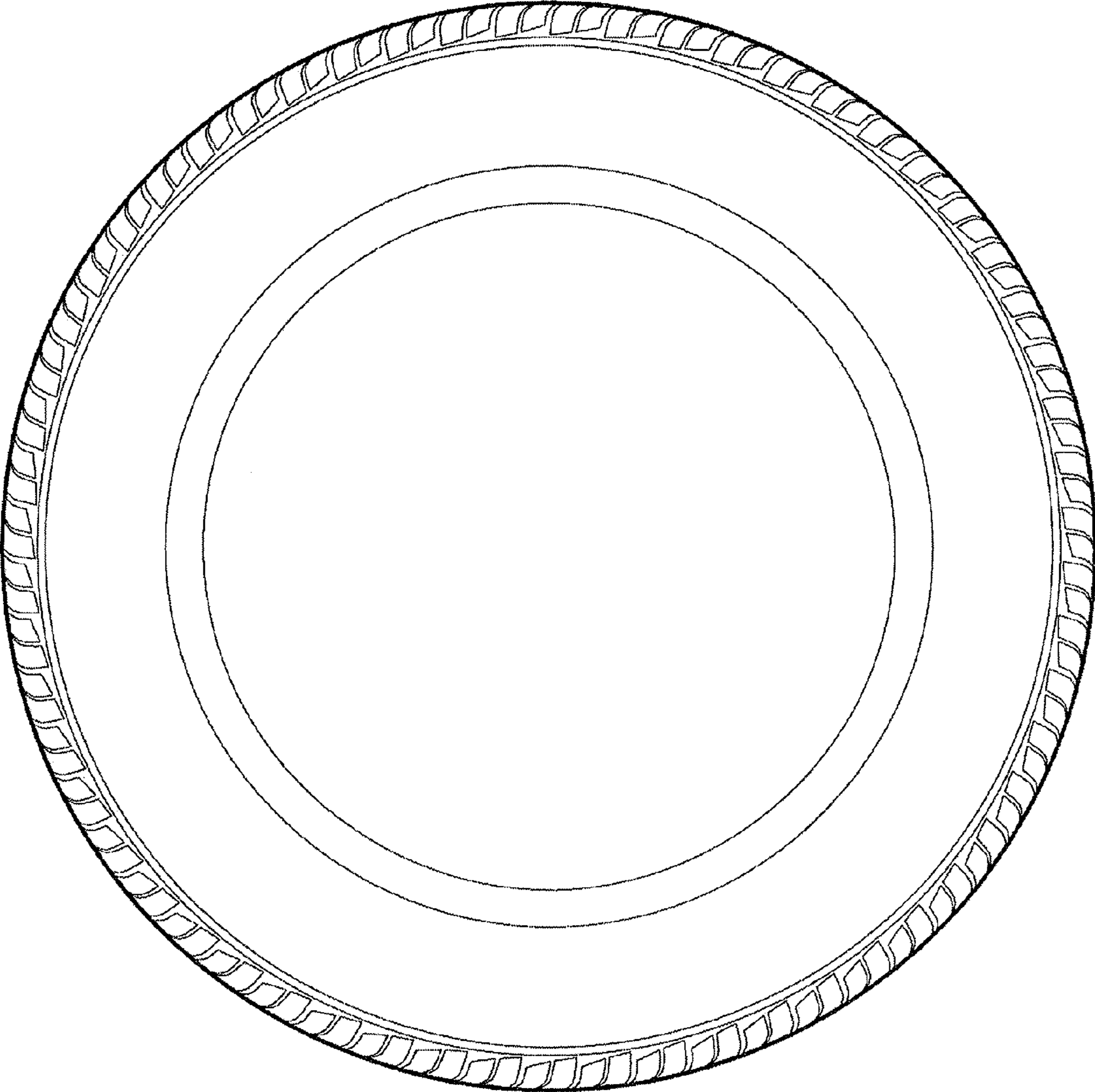

FIG. 5

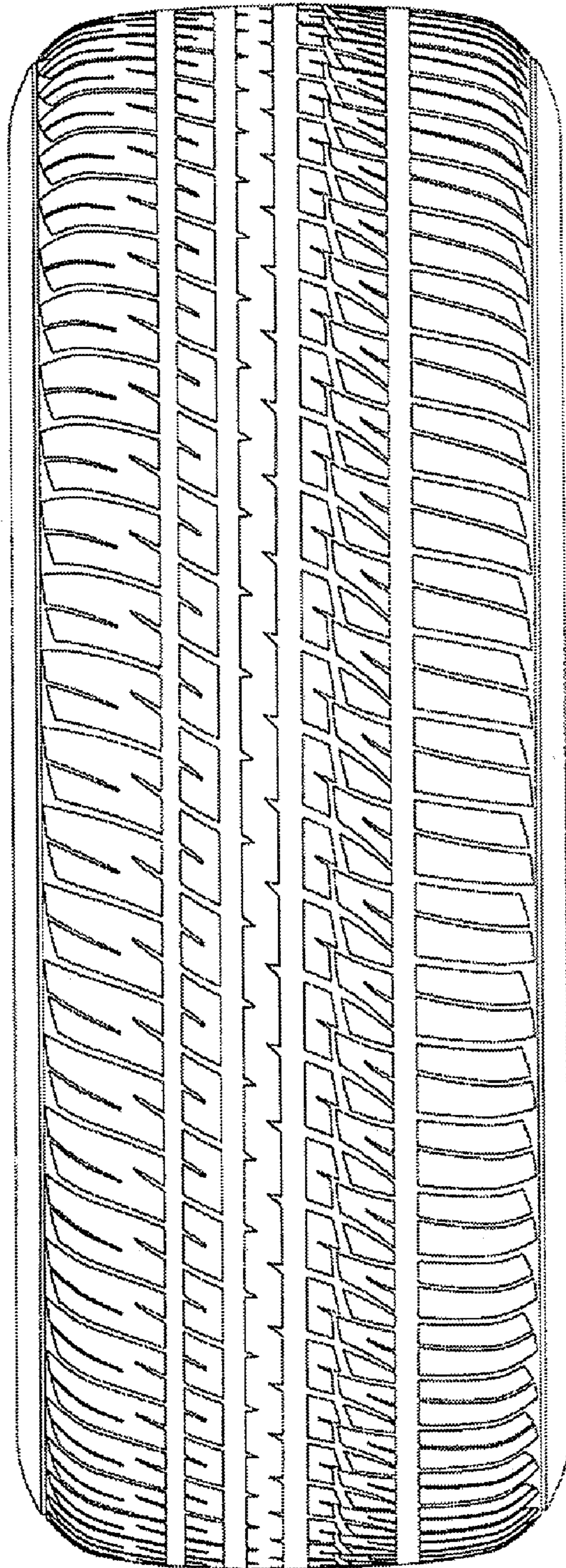

FIG. 6

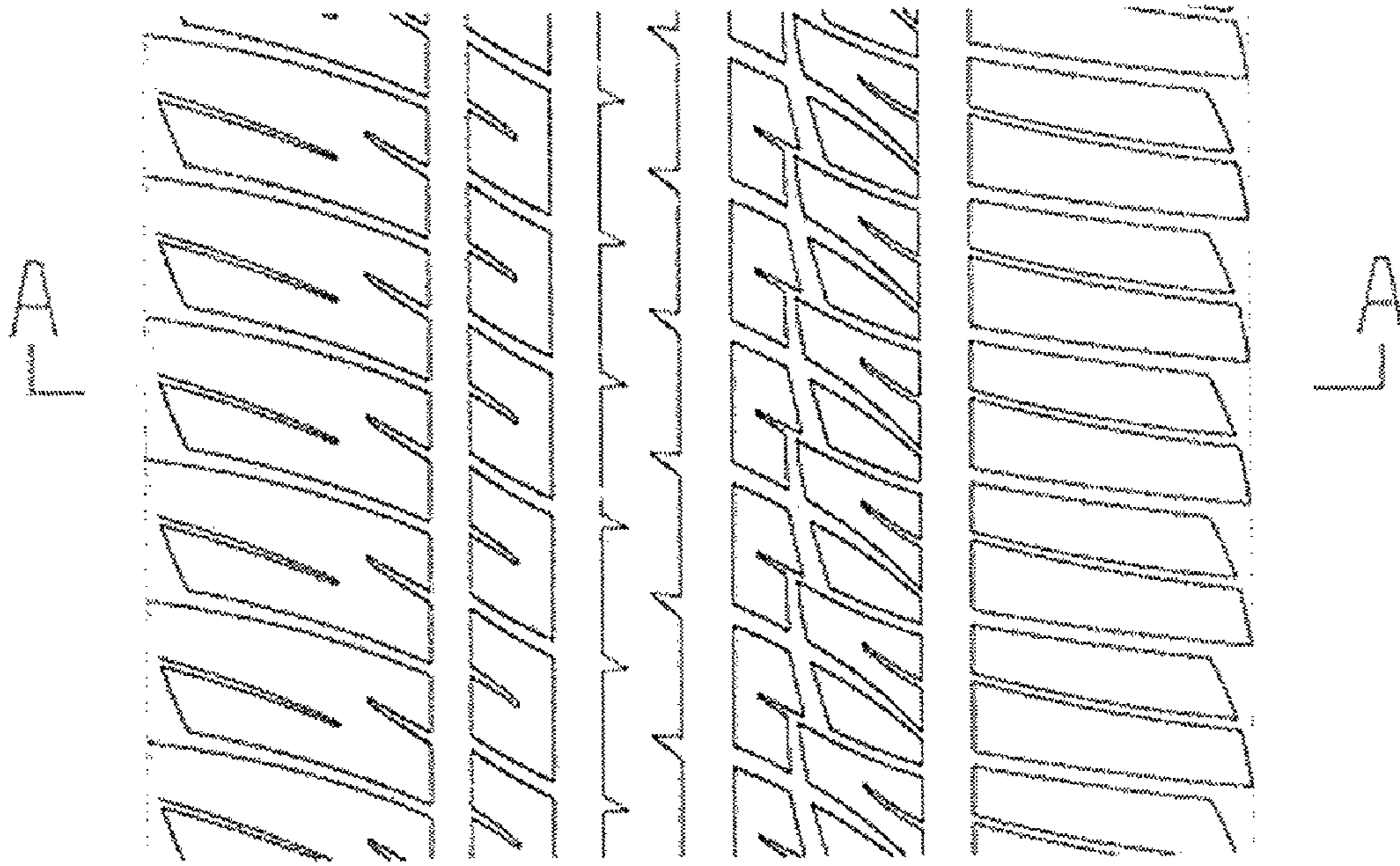

FIG. 7

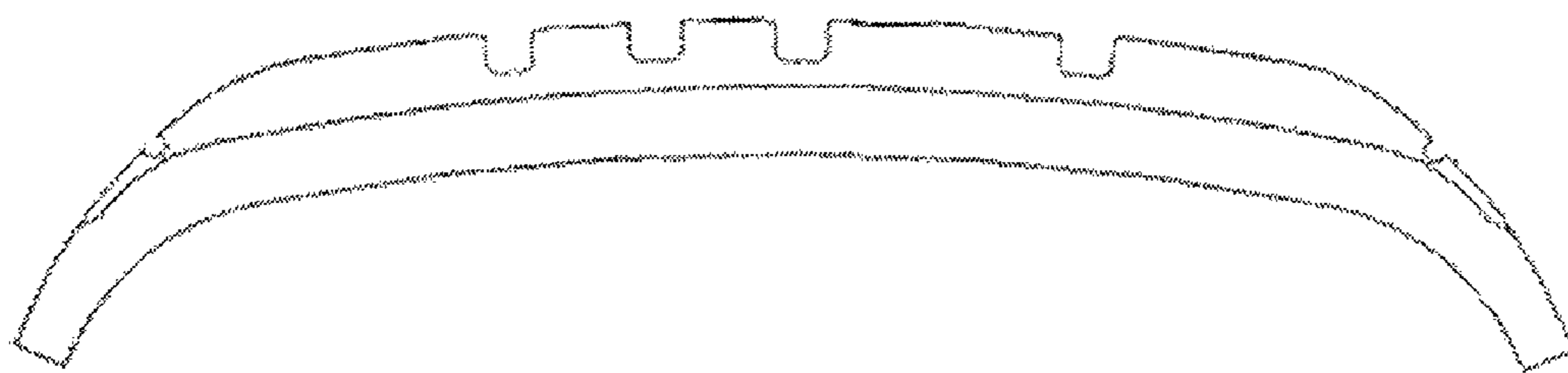

FIG. 8