



US00D585736S

(12) **United States Design Patent**
Dowd

(10) **Patent No.:** **US D585,736 S**

(45) **Date of Patent:** **** Feb. 3, 2009**

(54) **PILLOW SHAPED BOX**

(76) **Inventor:** **Kieron J Dowd**, 75A Bredon Ave, West Pennant Hills, Sydney, NSW (AU) 2125

(**) **Term:** **14 Years**

(21) **Appl. No.:** **29/297,340**

(22) **Filed:** **Dec. 20, 2007**

(51) **LOC (9) Cl.** **09-03**

(52) **U.S. Cl.** **D9/431; D9/433**

(58) **Field of Classification Search** D9/430-433, D9/414-418, 420-429, 560, 737, 756; D3/273, D3/302; 206/421, 454, 457, 775-778, 784, 206/822; 220/500, 523-529, 552, 555; 229/100, 229/103.3, 104-106, 108, 108.1, 109, 110, 229/111, 112, 117.09, 117.12, 117.15, 120, 229/125.015, 160.1, 162.1, 182.1, 215, 247, 229/406, 407, 902, 920, 922, 930, 942; D6/601
See application file for complete search history.

(56) **References Cited**

U.S. PATENT DOCUMENTS

D29,591 S *	11/1898	Parmenter	D9/713
D29,592 S *	11/1898	Parmenter	D9/713
D67,999 S *	8/1925	Dring	D9/416
2,669,351 A *	2/1954	Carson et al.	206/526
2,751,072 A *	6/1956	Ditmar	206/457
2,964,227 A *	12/1960	Goldsholl	229/128
2,966,293 A *	12/1960	Goldsholl	229/117.01
3,010,571 A *	11/1961	Transport	206/758
3,084,843 A *	4/1963	Urban	229/103.2
3,089,590 A *	5/1963	Mell	206/467
3,203,618 A *	8/1965	Andrews et al.	229/103.2
D202,920 S *	11/1965	Muesing	D6/518

3,767,105 A *	10/1973	Matsuyama	229/155
3,929,222 A *	12/1975	Smith et al.	206/783
D303,500 S *	9/1989	Colla	D9/414
6,024,211 A *	2/2000	Johnston	206/69
D438,105 S *	2/2001	Conner et al.	D9/430
D442,862 S *	5/2001	Beutler	D9/430
D459,652 S *	7/2002	Beutler	D9/433
D493,106 S *	7/2004	Bonzagni et al.	D9/430
D494,860 S *	8/2004	Bacon	D9/430
D556,053 S *	11/2007	Keberlein et al.	D9/734
D568,762 S *	5/2008	Keberlein	D9/734

FOREIGN PATENT DOCUMENTS

WO WO 2006079171 A1 * 8/2006

* cited by examiner

Primary Examiner—T. Chase Nelson

Assistant Examiner—Karen Acker

(57) **CLAIM**

The ornamental design for a pillow shaped box, as shown and described.

DESCRIPTION

FIG. 1 is a QUARTER ON view of a pillow shaped box showing my new design.

FIG. 2 is a FRONT ON view thereof;

FIG. 3 is a REAR ON view thereof;

FIG. 4 is a TOP DOWN view thereof; and,

FIG. 5 is a BLANK FORM view of the design of FIG. 1 shown unassembled.

The broken lines in the drawing represent claimed fold lines which indicate the manner of assembly.

1 Claim, 5 Drawing Sheets

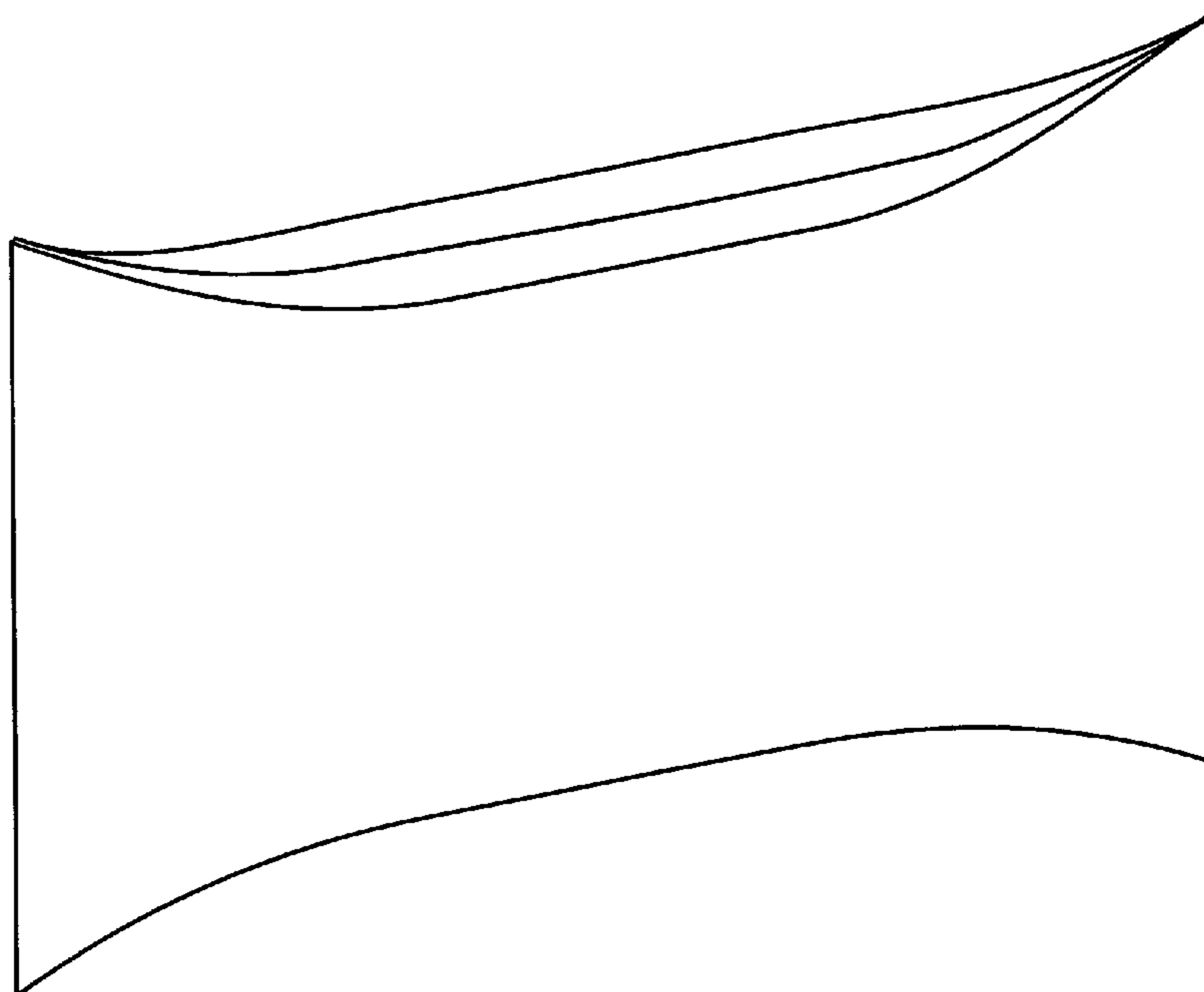

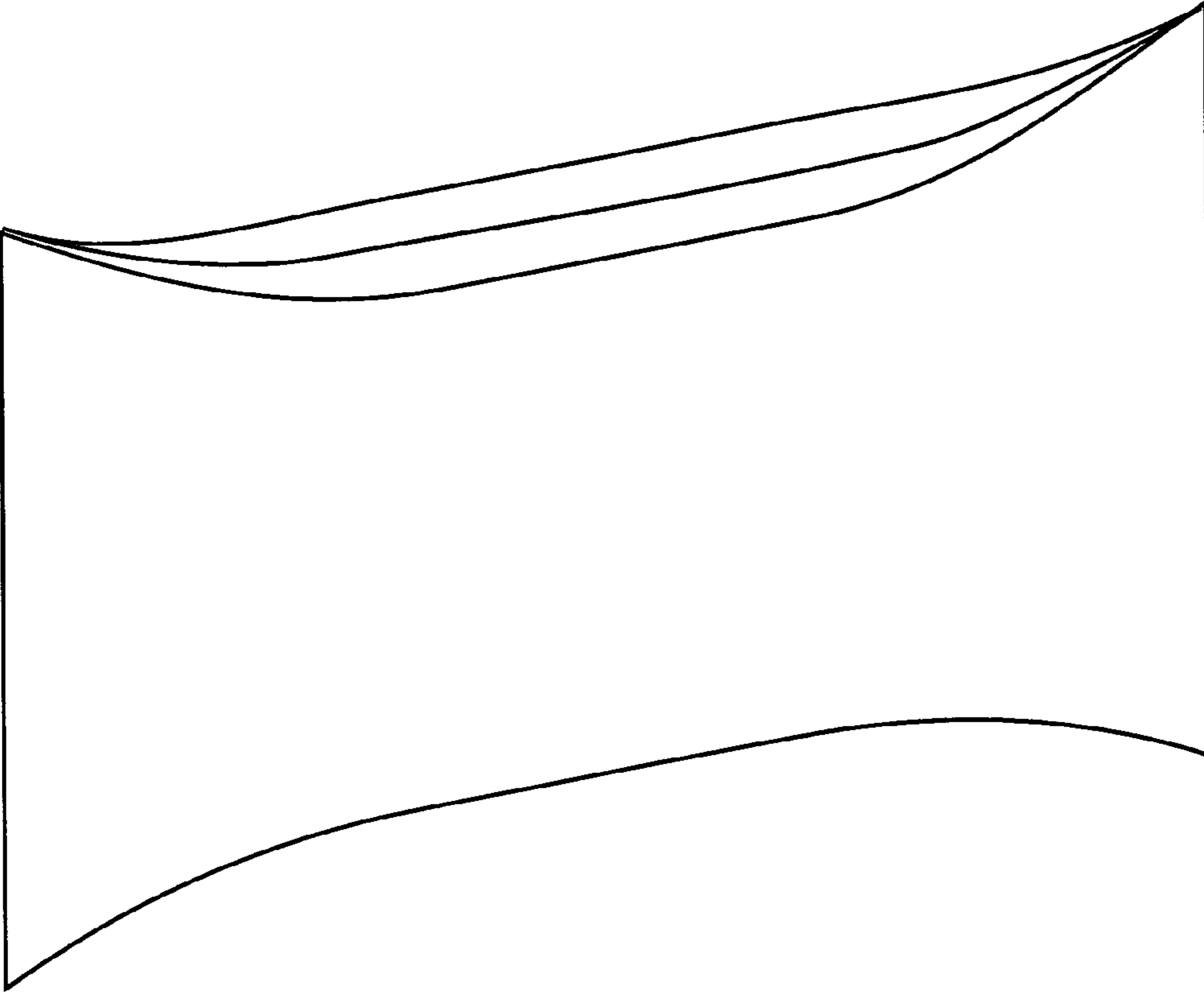

Fig. 1

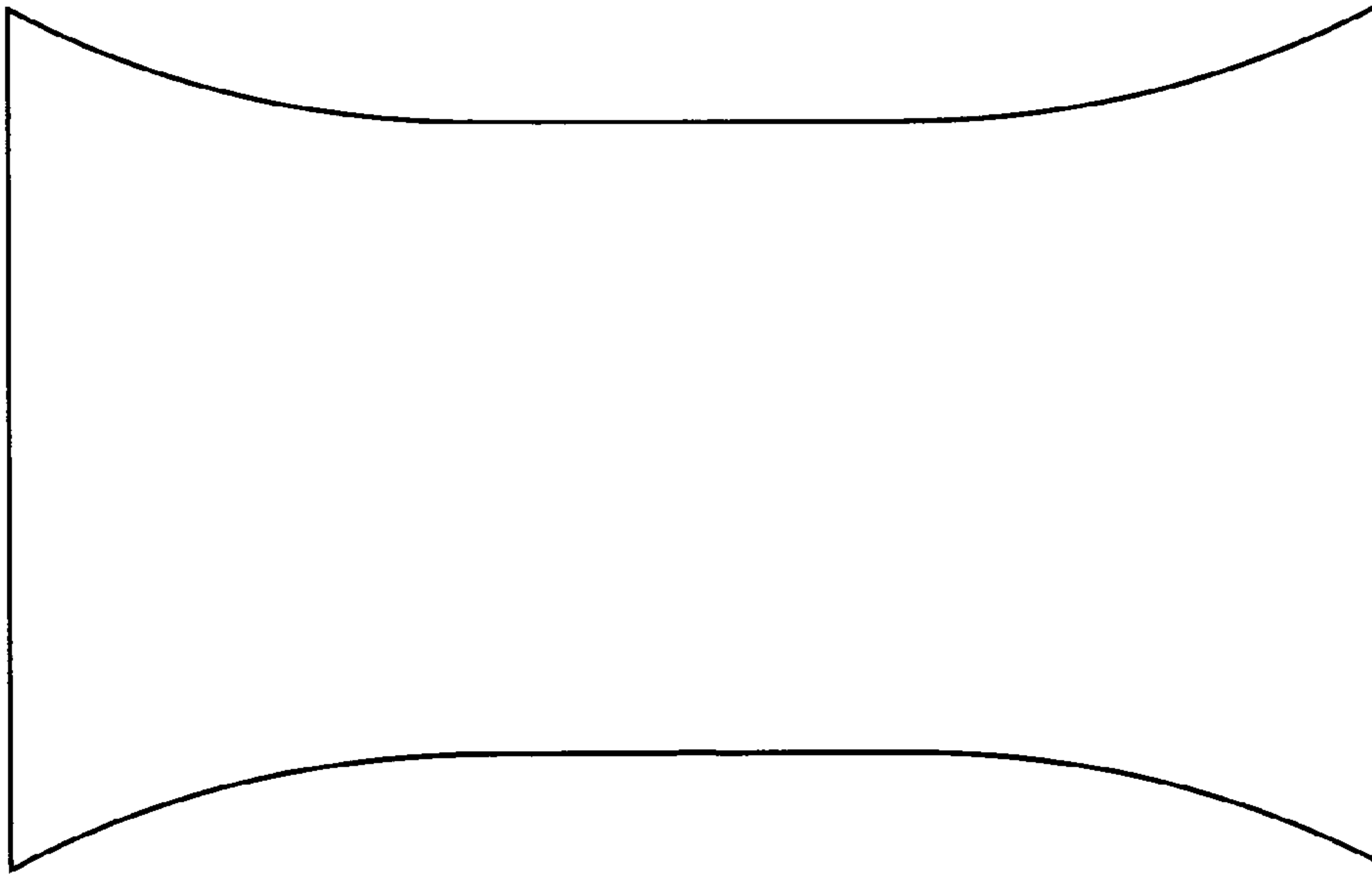

Fig. 2

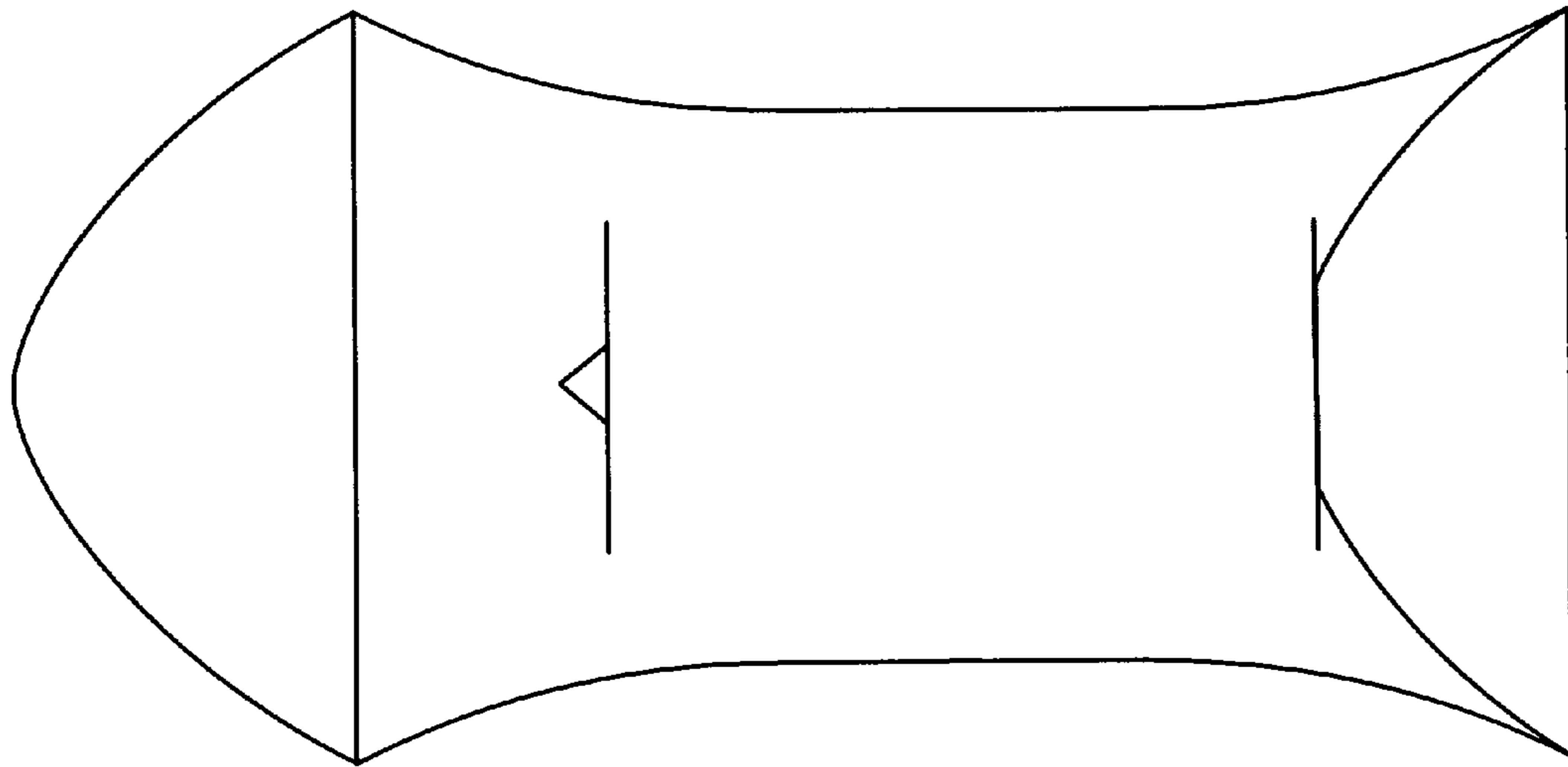

Fig. 3

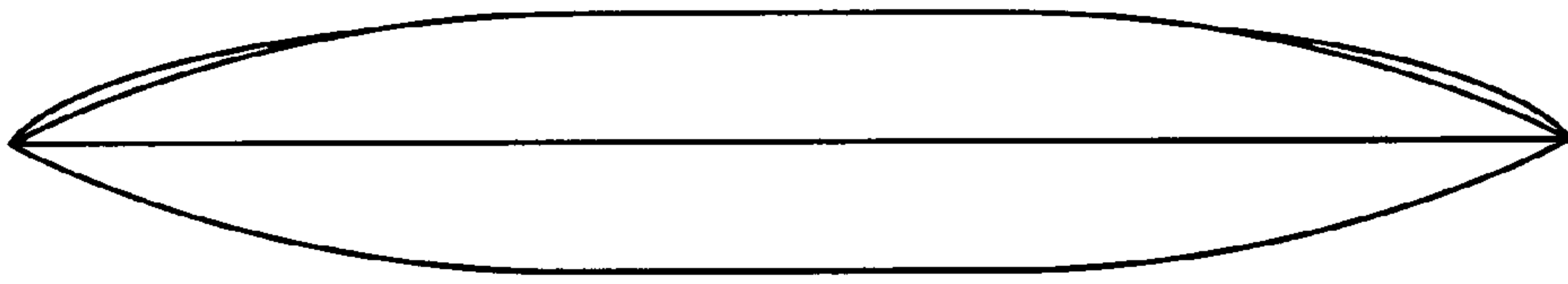

Fig. 4

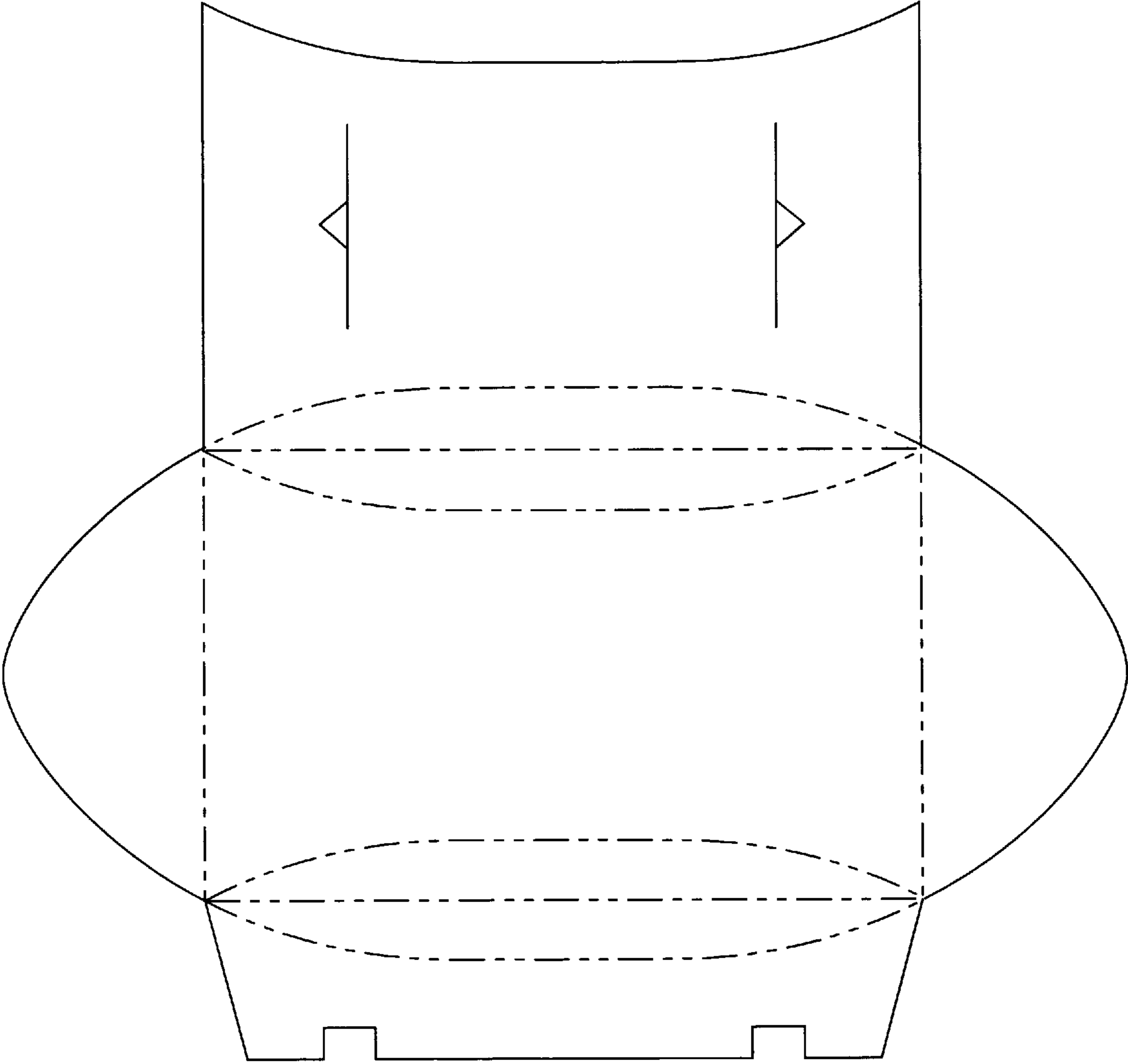

Fig. 5